

200 F-4

ANDREGG, INC.

SURVEYING • MAPPING • GEOMATICS

STATION DESCRIPTION & SKETCH

JN 11559-00 Project Name: City of Rocklin Control Network (R 7-11)

QUADRANGLE NAME: ROCKLIN STATION NAME: RM 38 (TBM 446)

Approximate Latitude: 38° 49' 52.22" N Approximate Longitude: 121° 13' 27.44" W

Described by: PETER BALDO Date: 4/3/03

To reach the point FROM INTX SIERRA COLLEGE AND DEL MAR AVE. GO NORTH IN SIERRA COLLEGE BLVD GO 0.2 MILE NORTH OF DEL MAR TURN LEFT (WEST) UNDER TRAIN TRUSSLE OVER PASS THIS IS CLOVER VALLEY ROAD 0.15 MILE TO LOCKED GATE (GREEN) HEADING WEST GO THROUGH GATE. GO .3 MILES ON DIRT ROAD TO "Y" IN ROAD. PT. IS LOCATED .1 MILE SOUTH OF "Y" IN ROAD.

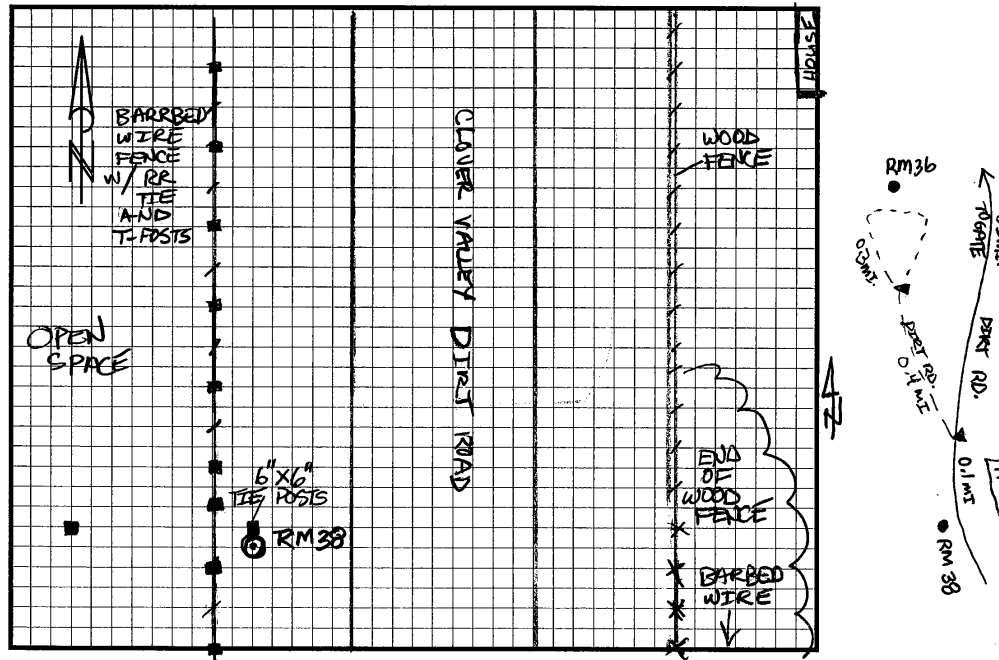

The point is marked by RR SPIKE W/WASHER and is FLUSH the ground. PT LOCATED IN 6" X 6" RR TIE POST 17' WEST OF CENTERLINE DIRT ROAD. 5' EAST OF RIGHT-OF-WAY FENCE, ± 400' SOUTH OF "Y" IN DIRT ROAD. WEST OF WOOD FENCE AND HOME ON HILL