

ANDREGG, INC.

SURVEYING • MAPPING • GEOMATICS

STATION DESCRIPTION & SKETCH

JN 11559-00 Project Name: City of Rocklin Control NetworkQUADRANGLE NAME: ROCKLIN STATION NAME: TBM W.H. (R7-5)Approximate Latitude: 38° 48' 44.94" N Approximate Longitude: 121° 14' 04.96" WDescribed by: PETER BALDO Date: 4/3/03

To reach the point FROM INTX CLOVER VALLEY ROAD AND
MIDAS AVE. GO 0.6 MILES NORTH ON CLOVER
VALLEY ROAD TO HOUSE ADDRESS # 3865
CLOVER VALLEY ROAD. PT IS CENTERLINE
R.R. SPIKE.

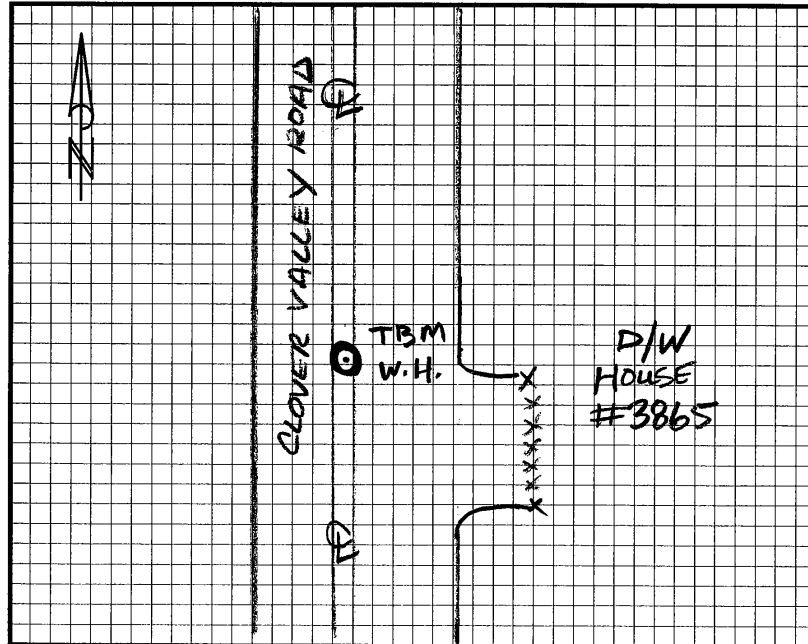

The point is marked by RAILROAD SPIKE and is FLUSH the ground.
PT. LOCATED 3' WEST OF CENTERLINE CLOVER
VALLEY ROAD AND 16' NORTH OF EXTENSION
CENTER LINE DRIVEWAY #3865.