

ANDREGG, INC.

SURVEYING • MAPPING • GEOMATICS

220 D-1

STATION DESCRIPTION & SKETCH

JN 11559-00 Project Name: City of Rocklin Control Network

QUADRANGLE NAME: Roseville STATION NAME: S5 (R7-3)

Approximate Latitude: 38° 48' 07.89" N Approximate Longitude: 121° 14' 23.46" W

Described by: PETER BAUDO Date: 4/3/03

To reach the point FROM INTX TAYLOR RD. AND MIDAS ST.
GO WEST ON MIDAS AVE TO INTX MTIDAS AVE AND
MOUNTAIN VIEW DR. PT. ON NORTH SIDE OF
MOUNTAIN VIEW DR. BETWEEN LIP AND EP.

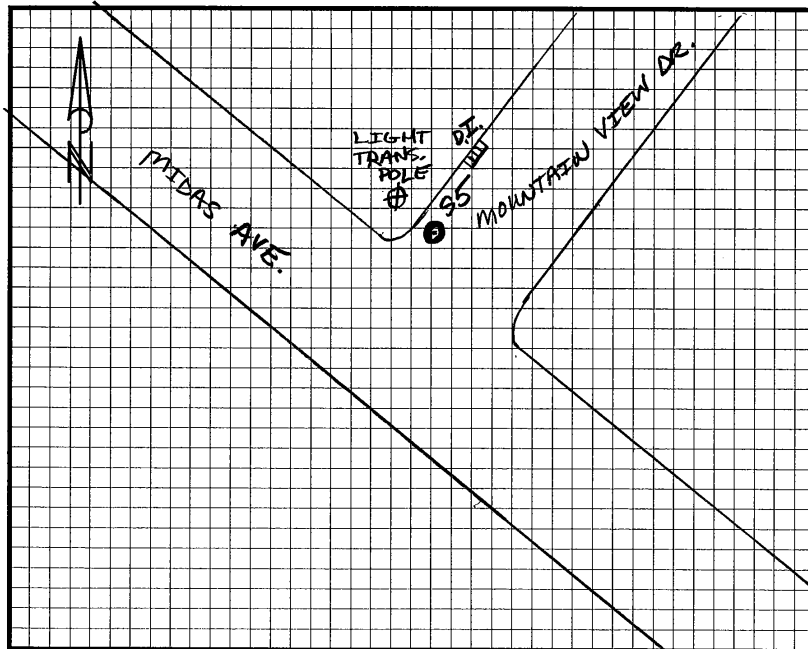

The point is marked by RR SPIKE and is FLUSH w/ the ground.
PT. LOCATED AT NORTH EP OF MOUNTAIN VIEW DR.
12.30' SOUTHWEST OF CENTER D.I. AND 13' EAST
OF LIGHT / POWER POLE AT STOP MOUNTAIN VIEW DR
AND MIDAS AVE.