

# ANDREGG, INC.

SURVEYING • MAPPING • GEOMATICS

## STATION DESCRIPTION & SKETCH

JN 11559-00 - Project Name: City of Rocklin Control Net

QUADRANGLE NAME: Rocklin STATION NAME: "20" (R11-2)

Approximate Latitude: 38° 50' 17.59" N Approximate Longitude: 121° 13' 53.82" W

Described by: R. Zinke Date: 02/11/03

To reach the point STATION IS @ THE INTX. OF BLACKOAK PL. W/  
PARK DR.

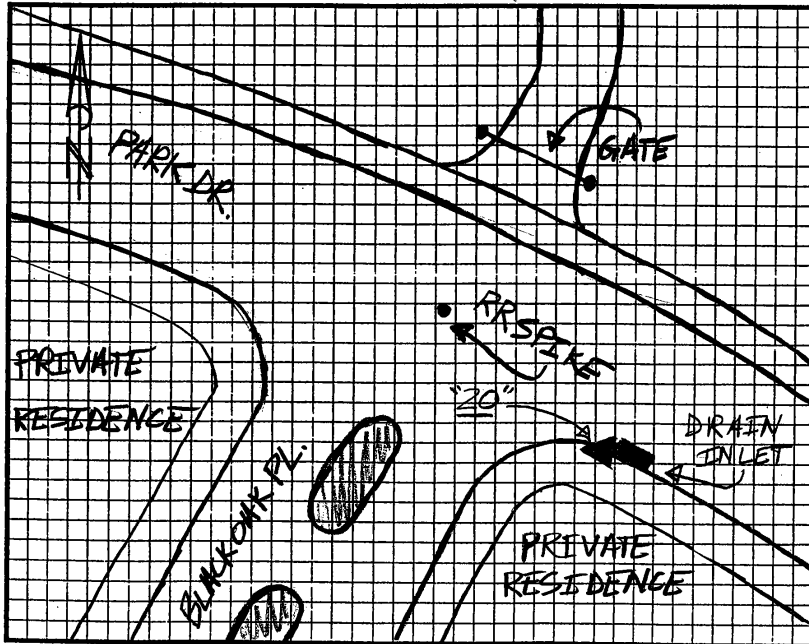

The point is marked by 2" BRASS DISC and is FLUSH w/ the ground.  
STATION IS @ THE SW CORNER OF THE INTX. OF  
PARK DR W/ BLACKOUT PL. SET IN THE TOP OF CURB  
@ ± THE RETURN, 1± W. OF A DRAIN INLET.

