

ANDREGG, INC.

SURVEYING • MAPPING • GEOMATICS

STATION DESCRIPTION & SKETCH

JN 11559-00 - Project Name: CITY OF ROCKLIN CONTROL NETWORK

QUADRANGLE NAME: ROSEVILLE STATION NAME: BM 10 (R 10-1)

Approximate Latitude: 38° 48' 29.42" N Approximate Longitude: 121° 16' 04.95" W

Described by: PETER BALDO Date: 4/2/03

To reach the point TAKE PARK DRIVE TURN LEFT ON FARRIER RD.
GO TO INTX FARRIER RD. AND BALFOR RD. PT. IN
CENTERLINE MON. WELL.

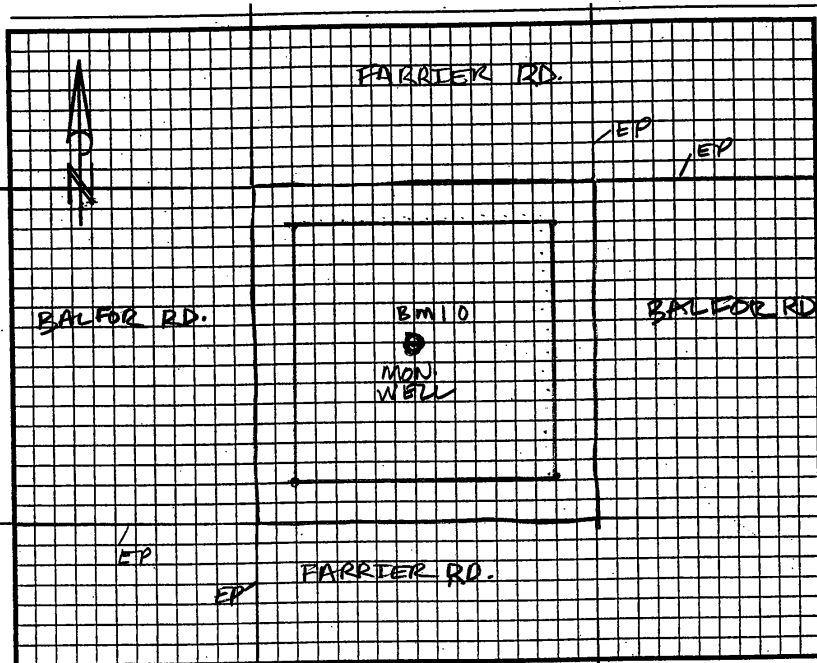

The point is marked by 2" BRASS DISK and is .40 BELOW the ground.
W/ PUNCH MARK AND STAMPED RCE # 21478