

ANDREGG, INC.

SURVEYING • MAPPING • GEOMATICS

220 C-5

STATION DESCRIPTION & SKETCH

JN 11559-00 Project Name: City of Rocklin Control Network

QUADRANGLE NAME: Roseville STATION NAME: TBM 435 (R9-1)

Approximate Latitude: 38°46' 29.58" N Approximate Longitude: 121° 15' 12.52" W

Described by: PETER BALDO Date: 4/3/03

To reach the point FROM INTX. WHITNEY BLVD AND SUNSET BLVD.
GO EAST ON SUNSET BLVD TO SPRINGVIEW DR.
SOUTH, GO SOUTH ON SPRINGVIEW TO CREEK CROSSING
(±0.9 MILES. PT. IS LOCATED ON RIGHT (NORTH) OF SPRINGVIEW DR

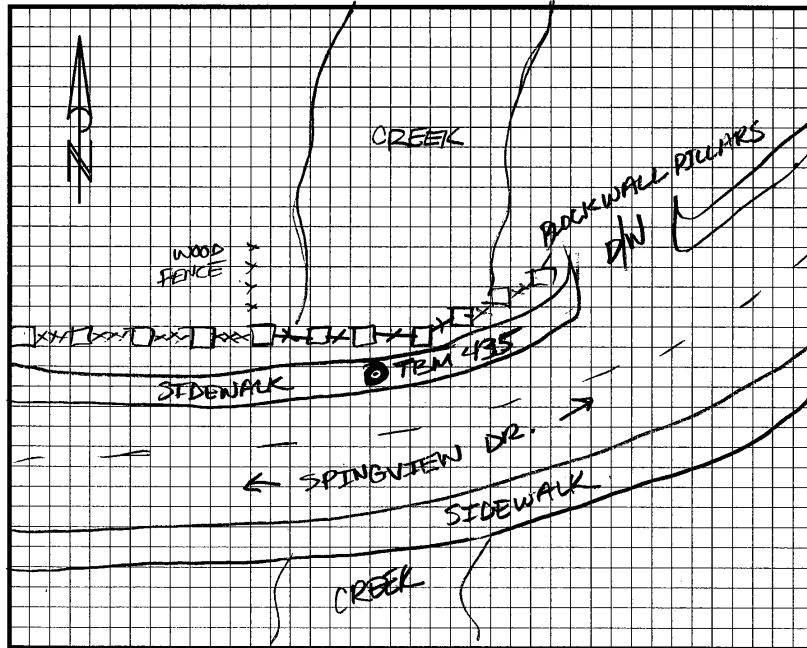

The point is marked by PK-NAEL AND ANDREGG and is FLUSH the ground.
WASHER

.3' SOUTH OF TBM (NORTH SIDE OF SPRINGVIEW DR.)
18' EAST OF 35 MPH SPEED LIMIT SIGN AND
FENCE INTX.

