

STATION DESCRIPTION & SKETCH

JN 11559-00 - Project Name: City of Rocklin Control Network

QUADRANGLE NAME: ROCKLIN STATION NAME: F1200 (R.S. 14)

Approximate Latitude: 38-47-09 N Approximate Longitude: 121-14-32 W

Described by: D. Remington Date: 7-29-03

To reach the point JUNK of FARRON ST & UP RR TRACKS - PROCEED 100'±
SOUTHERLY of DIRT Rd ON WEST of RR TRACK FROM E of FARRON ST.
TURN RIGHT & PROCEED SOUTHWESTERLY THRU RR TIE POSTS ALONG
ROAD/PATH 250'± UP TO TOP of SMALL KNOLL & STATION ON THE
LEFT.

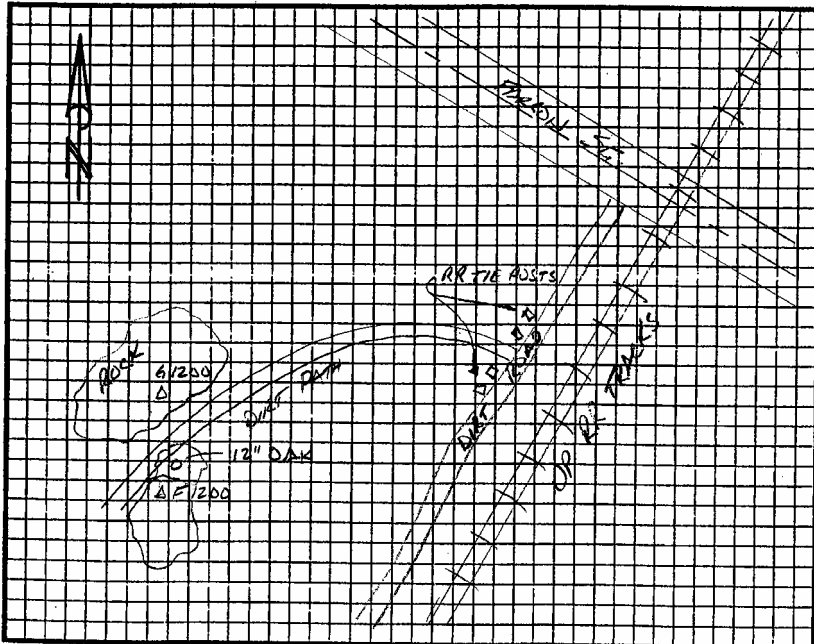

The point is marked by 3/4\"/>