

ANDREGG, INC.

SURVEYING • MAPPING • GEOMATICS

STATION DESCRIPTION & SKETCH

JN 11559-00 - Project Name: City of Rocklin Control Net

QUADRANGLE NAME: Rocklin STATION NAME: "17" (R11-1)

Approximate Latitude: 38° 49' 14.23" N Approximate Longitude: 121° 14' 12.0" W

Described by: R. Zinke Date: 02/11/03

To reach the point STATION IS @ THE INTX. OF CREST DR. w/ PARK DR.

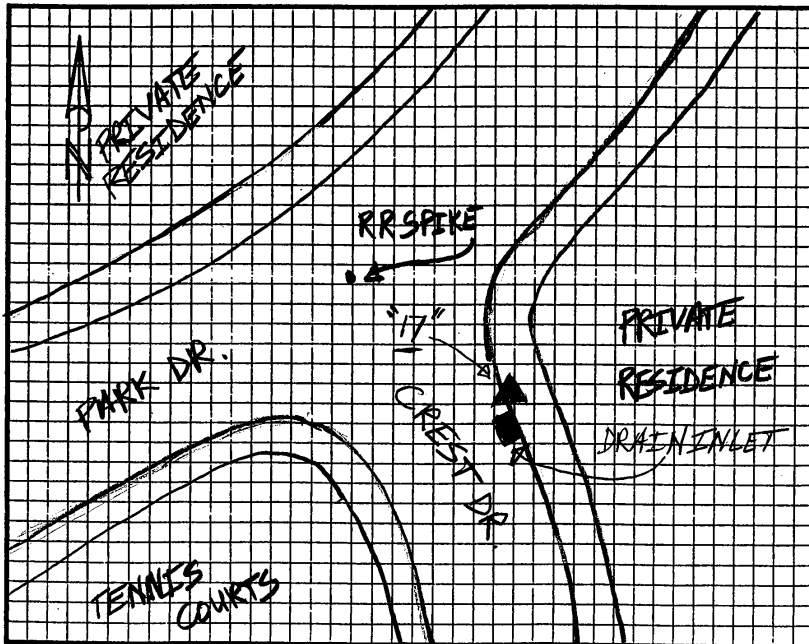

The point is marked by 2" BRASS DISC and is FLUSH w/ the ground.
STATION IS @ THE NW CORNER OF PARK DR & CREST DR
SET IN THE TOP OF THE CURB @ ± THE RETURN, 13 W. OF
A DRAIN INLET.