

ANDREGG, INC.

SURVEYING • MAPPING • GEOMATICS

STATION DESCRIPTION & SKETCH

JN 11559-00 Project Name: City of Rocklin Control NetworkQUADRANGLE NAME: ROCKLIN STATION NAME: RM 42 (R7-6)Approximate Latitude: 38° 48' 57.69" N Approximate Longitude: 121° 13' 57.50" WDescribed by: PETER BALDODate: 4/3/03

To reach the point FROM INTX CLOVER VALLEY ROAD AND
MIDAS AVE GO NORTH ON CLOVER VALLEY ROAD
0.9 MILES TO STATION IN MIDDLE OF ROAD.

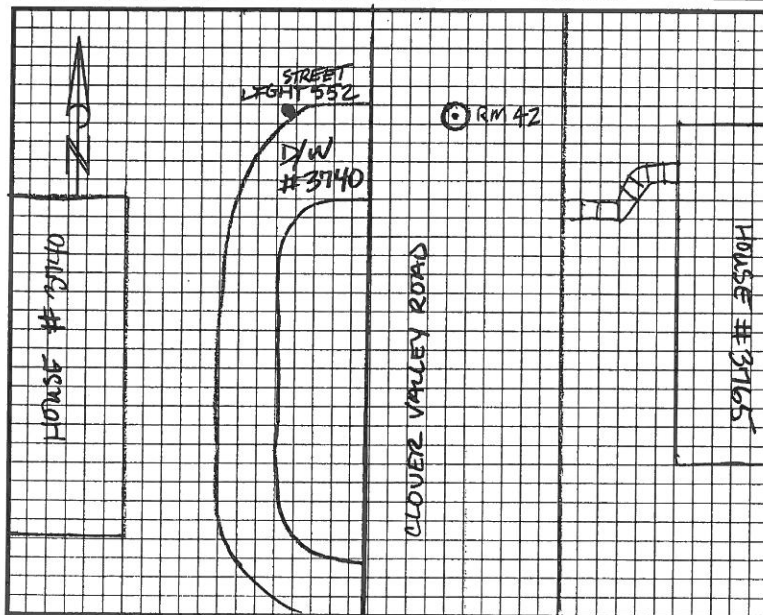

The point is marked by RAIL ROAD SPIKE and is FLUSH w/ the ground.
SCRIBED "X" ON TOP SPIKE. PT. IS LOCATED 3' WEST OF
CENTERLINE CLOVER VALLEY ROAD. 8' NORTH OF EXTENSION
CENTERLINE DRIVEWAY #3740 (NORTH ENTRANCE TO
HOUSE #3740, 28' EAST OF STREET LIGHT 552