

Appendix F

Technical Reports for the Hazards and Hazardous Materials Chapter

Phase I Environmental Site Assessment

ROCKLIN COLLEGE SQUARE

Rocklin, California

WKA No. 10958.01

June 2, 2016

Revised: June 21, 2016

Prepared for:

Mr. Dan Cole

Evergreen Sierra East, LLC
2295 Gateway Oaks Drive #135
Sacramento, California 95833

Phase I Environmental Site Assessment

ROCKLIN COLLEGE SQUARE

Rocklin, California

WKA No. 10958.01

June 2, 2016



Revised: June 21, 2016

Wallace-Kuhl & Associates (WKA), on behalf of the Evergreen Sierra East, LLC, prepared this Phase I Environmental Site Assessment for Rocklin College Square located in the vicinity of Rocklin Road and Sierra College Boulevard in Rocklin, California. We declare that, to the best of our professional knowledge and belief, the report preparer and reviewer meet the definition of *Environmental Professional* as defined in §312.10 of 40 CFR 312 and have the specific qualifications based on education, training, and experience to assess a *property* of the nature, history, and setting of the subject *property*. We have developed and performed the all appropriate inquiries in general conformance with the standards and practices set forth in 40 CFR Part 312. Resumes of the key staff who prepared this report are included in Appendix A.

WALLACE-KUHL & ASSOCIATES



Nancy M. Malaret
Project Environmental Scientist

Michele Kinaan, P.G.
Senior Geologist

ROCKLIN COLLEGE SQUARE

WKA No. 10958.01

TABLE OF CONTENTS

| | |
|--|----|
| EXECUTIVE SUMMARY | i |
| 1.0 INTRODUCTION | 1 |
| 1.1 Purpose..... | 1 |
| 1.2 Scope of Services | 1 |
| 1.3 Special Terms and Conditions..... | 2 |
| 1.4 User Provided Information..... | 3 |
| 2.0 SITE DESCRIPTION | 4 |
| 2.1 Site and Vicinity General Characteristics..... | 4 |
| 2.2 Site Reconnaissance..... | 4 |
| 2.2.1 Municipal Infrastructure and Utilities..... | 5 |
| 2.3 Adjoining Properties | 5 |
| 3.0 INTERVIEWS | 6 |
| 3.1 Owner or Key Site Manager | 6 |
| 3.2 Occupants (Multi-family or Major)..... | 6 |
| 3.3 Past and Present Owners, Operators, and/or Occupants | 6 |
| 3.4 State and/or Local Government Officials | 6 |
| 3.5 Abandoned Properties..... | 6 |
| 4.0 RECORDS REVIEW..... | 7 |
| 4.1 Physical Setting Source(s) | 7 |
| 4.1.1 Regional and Local Geology | 7 |
| 4.1.2 Soil Survey..... | 8 |
| 4.1.3 Regional and Local Groundwater | 8 |
| 4.2 Historical Use Information | 8 |
| 4.2.1 Sanborn® Maps | 9 |
| 4.2.2 Topographic Maps | 9 |
| 4.2.3 Oil and Gas Well Maps | 11 |
| 4.2.4 Aerial Photographs..... | 11 |
| 4.2.5 Ownership Records..... | 14 |
| 4.2.6 Building Department Records | 15 |
| 4.2.7 Local Street Directories..... | 15 |
| 4.2.8 Zoning and Land Use Records..... | 15 |
| 4.2.9 Other Historical Sources | 15 |
| 4.2.10 Prior Assessments | 15 |



Phase I Environmental Site Assessment

ROCKLIN COLLEGE SQUARE

WKA No. 10958.01

TABLE OF CONTENTS (Continued)

| | | |
|-------|--|----|
| 4.3 | Environmental Record Sources | 16 |
| 4.3.1 | Regulatory Agency Databases | 16 |
| 4.3.2 | Preliminary Screen For Vapor Encroachment Conditions | 18 |
| 4.3.3 | Environmental Lien Search | 18 |
| 5.0 | CONCLUSIONS AND RECOMMENDATIONS | 19 |
| 5.1 | Data Gaps | 19 |
| 5.2 | Conclusions | 19 |
| 5.3 | Recommendations | 20 |
| 5.4 | Exceptions and/or Deletions | 20 |
| 5.5 | Additional Services | 20 |
| 6.0 | LIMITATIONS | 22 |
| 7.0 | REFERENCES | 23 |

FIGURES

- 1 Vicinity Map
- 2 Topographic Map
- 3 Parcel Map
- 4 Aerial Site Map
- 5a Color Photographs
- 5b Color Photographs

APPENDICES

- A Resumes
- B ASTM E 1527-13 User Questionnaire and Helpful Documents Checklist
- C EDR® Radius Map Report Executive Summary
- D Preliminary Screen for Vapor Encroachment Conditions Matrix

Attached CD contains: EDR® Reports: (Radius Map Report, Aerial Photographic Decade Package, Historical Topographic Maps, Sanborn Map Search), Lien Search Report and Phase I ESA, Rocklin College Square (WKA No. 10958.01 dated June 2, 2016, Revised June 21, 2016).



Phase I Environmental Site Assessment
ROCKLIN COLLEGE SQUARE
WKA No. 10958.01

EXECUTIVE SUMMARY

The purpose of this Phase I Environmental Site Assessment (ESA) was to assess Rocklin College Square (herein referred to as Site) for evidence of Recognized Environmental Conditions (RECs) resulting from current and/or former Site activities. The Site is located in the vicinity of Rocklin Road and Sierra College Boulevard in Rocklin, California. The Site consists of two non-contiguous areas as depicted on Figures 1, 2, 3, 4a and 4b. Area A consists of three parcels, which total 70 acres of vacant land, identified by Placer County Assessor's Parcel Numbers (APNs): 045-150-023, -048, and -052. Area B consists of two parcels, which total 35 acres of vacant land, identified by APNs 045-130-061, and -063 (Figure 3). The following presents a list of observations and findings identified during the preparation of this report:

- The historical land use research dating back to the early 1900s revealed that Area A was developed with nine structures and orchards from at least 1938 to at least 1972 and has been vacant land since at least 1984. Area B was developed with an orchard in 1938, two structures from at least 1952 to at least 1972, and has been vacant land since at least 1984.
- According to an environmental lien search, no environmental liens are associated with the Site.
- Building maintenance activities may have included the application of persistent pesticides (termiticides) around the foundation of the historical structures to prevent pest invasions, such as termites.
- Based on the completion of the vapor encroachment condition (VEC) screening matrix, WKA concludes a VEC can be ruled out because a VEC does not or is not likely to exist.

WKA has performed this ESA in conformance with the scope and limitations of ASTM Standard Practice E 1527-13 for the Rocklin College Square.

This assessment has revealed no RECs in connection with the Site except the following:

- On-site concerns were noted from the presence of a historical structures from at least 1938 to at least 1972 on Area A and from at least 1952 to at least 1972 on Area B and the potential for residues of historically applied persistent pesticides, lead from lead-based paint, and arsenic from herbicides.
- On-site concerns were noted from the historical orchard located on Area A from at least 1938 to at least 1972 and on Area B in 1938 and the potential for residues of historically applied persistent pesticides and arsenic from herbicides.



Phase I Environmental Site Assessment
ROCKLIN COLLEGE SQUARE
WKA No. 10958.01

1.0 INTRODUCTION

1.1 Purpose

The purpose of this Phase I Environmental Site Assessment (ESA) was to evaluate Rocklin College Square (herein referred to as Site) for evidence of potential Recognized Environmental Conditions (RECs) resulting from current and/or former site activities as defined by the American Society of Testing and Materials (ASTM) Standard E 1527-13 (ASTM, 2013).

According to the ASTM, “this practice is intended to permit a *user* to satisfy one of the requirements to qualify for the *innocent landowner, contiguous property owner, or bona fide prospective purchaser* limitations on CERCLA [Comprehensive Environmental Response, Compensation and Liability Act] liability (hereinafter, the “*landowner liability protections*,” or “*LLPs*”): that is, the practice that constitutes “*all appropriate inquiry* into the previous ownership and uses of the *property* consistent with good commercial or customary practice” as defined at 42 U.S.C. §9601(35)(B).”

This ESA has been performed in general conformance with the ASTM Standard E 1527-13 and the scope and limitations defined in Wallace-Kuhl & Associates (WKA) proposal, 3PR16080, dated April 13, 2016.

1.2 Scope of Services

WKA has completed this ESA for the Site shown on Figures 1 through 3. Mr. Dan Cole with Evergreen Sierra East, LLC authorized WKA to proceed with this assessment on April 18, 2016, through a signed WKA Environmental Services Agreement.

The scope of this assessment included the following:

- Conduct a site reconnaissance for visual evidence of surface contamination and potential sources of subsurface contamination;
- Conduct a visual inspection of the adjoining properties for evidence of RECs;
- Conduct interviews with the following, as available:
 - Key site manager,
 - Major occupants,



- Past and present owners, operators,
- Government and/or agency personnel, and,
- Inquiries conducted at abandoned sites may include interviews with owners or occupants of neighboring or nearby properties;
- Conduct a records review, which included the following:
 - Physical setting documents to determine regional geology, general soil information, and local and regional groundwater conditions,
 - Historical information, including but not limited to, Sanborn maps, topographic maps, aerial photographs, ownership records, building department records, local street directories, zoning and land use records, and prior assessments, as available,
 - Environmental records, including federal, state, tribal, and county regulatory agency lists that will help identify RECs on the Site and the adjoining properties, and,
 - Based on the outcome of the database search, review of specific regulatory agency files for identified contaminated facilities in order to evaluate whether the listed facilities are hazardous materials threats to the Site;
- Conduct a preliminary screen for vapor encroachment conditions on the Site per ASTM E2600-10;
- Review of the completed *ASTM E 1527-13 User Questionnaire (Questionnaire)* regarding Recorded Environmental Liens, activity and use limitations (AULs), relationship of the purchase price to the fair market value of the Site, and any specialized knowledge of the Site;
- Review of environmental liens and Activity and Use Limitations (AULs) reports, as provided; and
- Prepare a final report of the results of the ESA.

1.3 Special Terms and Conditions

No special terms or conditions to the WKA Professional Services Agreement or the WKA scope of services were requested or performed during the preparation of this report.

Evergreen Sierra East, LLC authorized WKA to perform a search for recorded environmental liens and Activity and Use Limitations (AULs) for the Site. Discussion regarding the search is included in Section 4.3.3 of this report.



1.4 User Provided Information

WKA provided Evergreen Sierra East, LLC a copy of the User Questionnaire and the Helpful Documents checklist. Ms. Laura Doty, Director, Facilities and Construction, Sierra College, completed and returned the documents to WKA. Discussion regarding her responses is provided in the following section. A copy of the completed questionnaire is included in Appendix B.

In summary, Ms. Doty was not aware of any records of environmental liens or AULs currently recorded against the Site. Ms. Doty stated that she does not possess specialized knowledge or experience related to the Site. Ms. Doty stated that she is not aware of any obvious indicators that point to the presence or likely presence of contamination at the Site. According to Ms. Doty, the site was cultivated with fruit orchards and oat. She stated that it is believed that common agricultural pesticides were used on the fruit orchards.

Ms. Doty was aware of existing "Helpful Documents" as defined in Section 10.8.1 of the ASTM Standard, as noted on the "Helpful Documents Checklist" included in Appendix B. This report is a Negative Declaration of Environmental Impacts. Ms. Doty provided a copy of the report to WKA, with discussion regarding the report presented in Section 4.2.10.



2.0 SITE DESCRIPTION

2.1 Site and Vicinity General Characteristics

Area A is located along Sierra College Boulevard in Rocklin, California (Figures 1 and 2). Area A consists of three parcels, which total 70 acres of vacant land, identified by Placer County Assessor's Parcel Numbers (APNs): 045-150-023, -048, and -052 (Figure 3). Area B is located along Rocklin Road in Rocklin, California (Figures 1 and 2). Area B consists of two parcels, which total 35 acres of vacant land, identified by APNs 045-130-061, and -063 (Figure 3). Surrounding land use consisted of commercial buildings, a college, and residences (Figure 4).

Building maintenance activities at the Site may have included the application of persistent pesticides termiticides around the foundation of the historical structure to prevent pest invasions, such as termites. The structures may have been painted with lead-based paint and lead residues may remain in surface soils in the vicinity of the historical structures. Herbicides containing arsenic may have been applied in areas surrounding structures to inhibit weed growth.

2.2 Site Reconnaissance

A visual site reconnaissance was conducted by WKA on May 6, 2016. Figures 5a and 5b provide color photographs of the Site taken during the site reconnaissance.

On the day of field reconnaissance Areas A and B were vacant land. WKA observed knee-high, volunteer vegetation across the majority of Area A. A trail road originates from Rocklin Road and transects the central portion of Area A from north to south. WKA observed a one-inch, metal pipe protruding vertically from the ground on the northwestern portion of the Site. The pipe appeared to be in the approximate location of the former structures and appeared to be a pipe for water.

The northwestern portion of Area B is a gravel parking lot. WKA observed an empty garbage dumpster on the southern portion of the parking lot. The northeastern portion of Area B is covered by knee-high, volunteer vegetation. A creek transects the central portion of Area B from east to west. A fire access road is located to the south of the creek that transects Area B. The southern portion of Area B is covered by knee-high volunteer vegetation.



2.2.1 Municipal Infrastructure and Utilities

Pacific Gas and Electric (PG&E) provides electricity and natural gas to the Site vicinity. The Placer County Water Agency provides potable water to the Site vicinity. The South Placer Municipal Utilities District provides sanitary sewer service to the Site vicinity.

2.3 Adjoining Properties

Area A is bounded to the north by vacant land. A rural residence is located to the east of Area A. Rocklin Road followed by an apartment complex is located to the south of Area A. Sierra College Boulevard followed by the Sierra College campus is located to west of Area A.

Area B is bounded to the north by office buildings, Rocklin Road, and the Sierra College Campus. Residences are located to the east and south of Area B. El Don Drive followed by residences is located to the west of Area B.



3.0 INTERVIEWS

Interviews with various persons familiar with the site vicinity, including representatives of public agencies, were conducted for the purpose of identifying past and present uses, which may have contributed to RECs on the Site. Results of those interviews are discussed in the following sections.

3.1 Owner or Key Site Manager

Ms. Jeannette Bischoff and Ms. Laura Doty, Sierra College, responded to a questionnaire regarding the Site. According to Ms. Bischoff, the Sierra Joint Community College District acquired the Site in 1976 from the Philel Corporation. Ms. Bischoff stated that the historical use of the property is unknown, but that the Site may have been used in the 1980s by the college's Department of Agriculture. Ms. Doty stated that she is not aware of any underground or aboveground storage tanks that have been located at the Site. Ms. Doty stated that, to the best of her knowledge, no environmental liens have been recorded for the Site.

3.2 Occupants (Multi-family or Major)

The Site is not occupied.

3.3 Past and Present Owners, Operators, and/or Occupants

No information regarding past owners was received by WKA during completion of this report.

3.4 State and/or Local Government Officials

WKA contacted the Placer County Environmental Health Department (PCEHD) to request a review of files available for the surrounding facilities. A representative with PCEHD indicated that no files were available for the surrounding facilities.

3.5 Abandoned Properties

As referenced in 40 CFR Part 312, in the case of inquiries conducted at "abandoned properties," as defined in §312.23(d), "where there is evidence of potential unauthorized uses of the Site or evidence of uncontrolled access to the Site, the environmental professional's inquiry must include interviewing one or more (as necessary) owners or occupants of neighboring or nearby properties from which it appears possible to have observed uses of, or releases at, such abandoned properties..." No evidence of potential unauthorized uses, or evidence of uncontrolled access to the Site was observed. The Site is not considered an abandoned property and therefore, WKA did not interview owners or occupants of neighboring properties.



4.0 RECORDS REVIEW

The purpose of the records review is to obtain and review information concerning the current and historical use of the Site and adjoining properties that would help identify the presence of RECs in connection with the Site. The records review included review and discussion of the following, as available:

- Physical Setting Source(s);
- Historical Use Information; and,
- Environmental Record Sources.

4.1 Physical Setting Source(s)

The Site is depicted on the 2012 United States Geological Survey (USGS) 7.5 Minute topographic map of the *Rocklin, California Quadrangle* as undeveloped land. The Site is located within Sections 20 and 21, Township 11 North, Range 7 East, Mount Diablo Base and Meridian, at an elevation of approximately +3400 feet relative to mean sea level (msl).

4.1.1 Regional and Local Geology

The Site is located on the Great Valley geomorphic province of California, a 500 mile, northwest-trending structural trough, generally constrained to the west by the Coast Ranges and to the east by the foothills of the Sierra Nevada Range (Norris and Webb, 1990). The Great Valley consists of two valleys lying end-to-end, with the Sacramento Valley to the north and the San Joaquin Valley to the south.

The Sacramento and San Joaquin Valleys have been filled to their present elevations with thick sequences of sediment derived from both marine and terrestrial sources. The sedimentary deposits range in thickness from relatively thin deposits along the eastern valley edge to more than 25,000 feet in the south central portion of the Great Valley (Norris and Webb, 1990). The sedimentary geologic formations of the Great Valley province vary in age from Jurassic to Quaternary, with the older deposits being primarily marine in origin. Younger sediments are continentally derived and were typically deposited in lacustrine, fluvial, and alluvial environments with their primary source being the Sierra Nevada Range.

The 1981 USGS *Geologic Map of the Sacramento Quadrangle, California*, shows the Site to be underlain by the Mesozoic dioritic rocks consisting of Mesozoic intrusive diorite and granite of the Penryn Pluton, an igneous pluton of the Sierra Nevada batholith.



4.1.2 Soil Survey

The United States Department of Agriculture (USDA), Natural Resources Conservation Service (NRCS) has created a web-based service for accessing soil information. According to the NRCS Web Soil Survey (WSS) the majority of the near-surface soils on Area A consist of Andregg coarse sandy loam, 2 to 9 percent slopes; and, Andregg coarse sandy loam, 9 to 15 percent slopes (USDA, 2016).

According to the NRCS WSS the majority of the near-surface soils on Area B consist of Andregg coarse sandy loam, 2 to 9 percent slopes; and, Xerofluvents, frequently flooded (USDA, 2016). A copy of the soil report is included on the attached CD.

4.1.3 Regional and Local Groundwater

The Site is located within the California Department of Water Resources (DWR) defined Sacramento Valley Groundwater Basin of the Sacramento River Hydrologic Region. WKA searched data on the DWR website and found no DWR monitored groundwater wells within one-half mile of the Site (DWR, 2016).

WKA also searched the Regional Water Quality Control Board's (RWQCB) GeoTracker website for quarterly groundwater monitoring reports completed for facilities in the immediate vicinity of the Site. No facilities with Geo Tracker groundwater monitoring reports are located within one-half mile of the Site (RWQCB, 2016).

4.2 Historical Use Information

WKA reviewed historical information to develop a history of the previous uses of the Site and surrounding area, in order to evaluate the Site and adjoining properties for evidence of RECs. Standard historical sources reviewed during the preparation of this report included the following, as available:

- Sanborn® Maps;
- Topographic Maps;
- Oil and Gas Well Maps;
- Aerial Photographs;
- Ownership Records;
- Building Department Records;
- Local Street Directories;
- Zoning and Land Use Records;



- Other Historical Sources; and,
- Prior Assessments.

Discussion of these historical sources is provided in the following sections.

4.2.1 Sanborn® Maps

Sanborn® Maps with coverage of the Site were obtained through Environmental Data Resources, Inc. (EDR®). EDR® is a national commercial provider of environmental database information. Sanborn® Maps are detailed drawings of site development, and were typically used by fire insurance companies to determine site fire insurability. According to EDR®, Sanborn® Map coverage of the Site is not available (EDR®, 2016a).

4.2.2 Topographic Maps

Historical USGS topographic maps with coverage of the Site and outlying land areas were reviewed. Topographic maps with coverage of the Site dated 1891, 1892, 1893, 1944, 1954, 1967, 1981, and 2012 were available for review (EDR®, 2016b). Copies of the topographic maps compiled by EDR® with coverage of the Site are included on the CD attached to the back cover of this report. Table 1a notes the changes in the vicinity of the Area A. Table 1b notes the changes in the vicinity of the Area B.

| Table 1a | | |
|----------|-----------|--|
| Year | Scale | Observations |
| 1891 | 1:125,000 | Area A: Vacant land. North: Vacant land. East: Vacant land. South: Rocklin Road followed by vacant land. West: Vacant land. |
| 1892 | 1:125,000 | No significant changes noted. |
| 1893 | 1:125,000 | No significant changes noted. |
| 1944 | 1:62,500 | Area A: Two structures are depicted on the western portion. North: No significant changes noted. East: A trail road and structure are depicted. South: No significant changes noted. West: Sierra College Boulevard followed by a structure is depicted. |



| Table 1a | | |
|----------|----------|--|
| Year | Scale | Observations |
| 1954 | 1:24,000 | Area A: An additional structure and orchard are depicted. North: No significant changes noted. East: An orchard and vineyard are depicted. South: Two structures and a trail road are depicted. West: No significant changes noted. |
| 1967 | 1:24,000 | Area A: No significant changes noted. North: No significant changes noted. East: No significant changes noted. South: No significant changes noted. West: The structure is no longer depicted and the Sierra College campus is depicted. |
| 1981 | 1:24,000 | Area A: The orchard is no longer depicted. North: No significant changes noted. East: No significant changes noted. South: No significant changes noted. West: No significant changes noted. |
| 2012 | 1:24,000 | Individual structures are no longer depicted on the map. |

| Table 1b | | |
|----------|-----------|--|
| Year | Scale | Observations |
| 1891 | 1:125,000 | Area B: Vacant land. North: Rocklin Road followed by vacant land. East: Vacant land. South: Vacant land. West: Vacant land. |
| 1892 | 1:125,000 | No significant changes noted. |
| 1893 | 1:125,000 | No significant changes noted. |
| 1944 | 1:62,500 | Area B: Vacant land. North: A trail road and two structures are depicted. East: Vacant land. South: Vacant land. West: A trail road and two structures are depicted. |



| Table 1b | | |
|----------|----------|--|
| Year | Scale | Observations |
| 1954 | 1:24,000 | Area B: A structure is depicted on the northwestern portion. North: No significant changes noted. East: A structure is depicted. South: An orchard is depicted. West: Additional structures are depicted. |
| 1967 | 1:24,000 | Area B: No significant changes noted. North: Sierra College is depicted. East: No significant changes noted. South: The orchard is no longer depicted. West: A "sewage disposal pond" is depicted. |
| 1981 | 1:24,000 | Area B: The previously noted structure is no longer depicted. North: No significant changes noted. East: An additional structure is depicted. South: No significant changes noted. West: No significant changes noted. |
| 2012 | 1:24,000 | Individual structures are no longer depicted on the map. |

4.2.3 Oil and Gas Well Maps

Review of California Department of Conservation, Division of Oil, Gas, and Geothermal Resources (DOGGR) website showed that the Site is not located in a designated natural gas field. No DOGGR wells are located on or within at least one mile of the Site (DOGGR, 2016).

4.2.4 Aerial Photographs

Historical aerial photographs of the Site and general vicinity were compiled by EDR®. Photographs covering the years 1938, 1952, 1957, 1966, 1972, 1984, 1993, 1999, 2005, 2009, 2010, and 2012 were available for review (EDR®, 2016c). Table 2a notes the changes on the Area A and in the vicinity. Table 2b notes the changes on the Area B and in the vicinity.



| Table 2a | | |
|-----------------|-----------------------------------|---|
| Year | Scale | Observations |
| 1938 | 1" = 500' | Area A: Orchards are visible on the majority of the property. Five structures are visible. North: Wooded land. East: An orchard and grass-covered land are visible. South: Rocklin Road followed by partially wooded land. West: Sierra College Boulevard followed by orchards and wooded land. |
| 1952 | 1" = 500' | Area A: The structures are no longer visible. North: No significant changes noted. East: No significant changes noted. South: No significant changes noted. West: The orchard is no longer visible. |
| 1957 | 1" = 500' | Area A: Two structures are visible on the west-central portion. North: A residence is visible. East: No significant changes noted. South: No significant changes noted. West: A structure is visible. |
| 1966 | 1" = 500' | Area A: The orchard appears to no longer be maintained. Two additional structures are visible on the west-central portion of the Site. North: No significant changes noted. East: No significant changes noted. South: No significant changes noted. West: The existing residence is visible to the east of Sierra College Boulevard. The previously noted structure is not visible. The Sierra College Campus is undergoing development. |
| 1972 | 1" = 500' (Poor photo quality) | Area A: No significant changes noted. North: No significant changes noted. East: A structure is visible. South: No significant changes noted. West: No significant changes noted. |
| 1984 | 1" = 500' | Area A: The structures on the west-central portion of the Site are no longer visible. All orchard trees appear to have been removed. North: No significant changes noted. East: Additional structures are visible. South: Two structures are visible. West: No significant changes noted. |
| 1993 | 1" = 500' | Area A: No significant changes noted. North: No significant changes noted. East: No significant changes noted. South: Several commercial-type structures are visible. West: No significant changes noted. |



| Table 2a | | |
|----------|-----------|-------------------------------|
| Year | Scale | Observations |
| 1999 | 1" = 500' | No significant changes noted. |
| 2005 | 1" = 500' | No significant changes noted. |
| 2009 | 1" = 500' | No significant changes noted. |
| 2010 | 1" = 500' | No significant changes noted. |
| 2012 | 1" = 500' | No significant changes noted. |

| Table 2b | | |
|----------|-----------|--|
| Year | Scale | Observations |
| 1938 | 1" = 500' | Area B: Orchards are visible north of the creek. North: Rocklin Road followed by an orchard. East: Two structures and an orchard are visible on the north-central portion of the Site. South: Rural residences and orchards are visible. West: A rural residence is visible. |
| 1952 | 1" = 500' | Area B: The orchards are no longer visible. Two structures are visible on the northwestern portion. North: A rural residence is visible. East: No significant changes noted. South: No significant changes noted. West: No significant changes noted. |
| 1957 | 1" = 500' | Area B: No significant changes noted. North: No significant changes noted. East: An additional structure is visible. South: No significant changes noted. West: No significant changes noted. |
| 1966 | 1" = 500' | Area B: No significant changes noted. North: The Sierra College campus is undergoing development. East: No significant changes noted. South: No significant changes noted. West: A detention basin is visible. |
| 1972 | 1" = 500' | Area B: No significant changes noted. North: The existing church structure is visible. East: No significant changes noted. South: No significant changes noted. West: No significant changes noted. |



| Table 2b | | |
|----------|-----------|--|
| Year | Scale | Observations |
| 1984 | 1" = 500' | Area B: The structures on the northwestern portion have been removed. North: No significant changes noted. East: No significant changes noted. South: The existing apartment complex is visible. West: No significant changes noted. |
| 1993 | 1" = 500' | Area B: No significant changes noted. North: No significant changes noted. East: No significant changes noted. South: The existing residential subdivision is visible. West: The existing residential subdivision is visible. |
| 1999 | 1" = 500' | Area B: The existing park on the west-central portion is visible. North: No significant changes noted. East: No significant changes noted. South: No significant changes noted. West: No significant changes noted. |
| 2005 | 1" = 500' | Area B: Ground markings on the northwestern portion indicate that the property is being used as a parking lot. North: No significant changes noted. East: No significant changes noted. South: No significant changes noted. West: No significant changes noted. |
| 2009 | 1" = 500' | No significant changes noted. |
| 2010 | 1" = 500' | No significant changes noted. |
| 2012 | 1" = 500' | No significant changes noted. |

4.2.5 Ownership Records

Ownership information was obtained through ParcelQuest®, an on-line distributor of "Assessor-Direct property information throughout the State of California." The ownership entities for the parcels in Area A are as follows: APN 045-150-011 is listed as "Otani Ida N Tr Et Al" and APNs 045-150-023, -048, and -052 is listed as "Sierra Joint Community College". The ownership entities for the parcel in Area B are as follows: APNs 045-130-061, and -063 is listed as "Sierra Jr College District" and APN 045-130-062 is listed as "Corp Pres American River St LDS" (ParcelQuest®, 2016).



4.2.6 Building Department Records

WKA contacted Placer County regarding building permits for the Site APNs. A representative with Placer County responded that no building permits were available for the APNs.

WKA contacted the City of Rocklin regarding building permits for the Site APNs. Ms. Alexandra Corona, City of Rocklin, responded that no building permits were available for APNs 045-150-023, -048, and -052 and 045-130-061, and -063.

4.2.7 Local Street Directories

Local street directories with coverage of the Site and adjoining properties were obtained from EDR® (EDR®, 2016d). These documents contain business listings based on street number identifiers. APN 045-130-061 has an address of 4651 El Don Drive, but was not listed in the city directories reviewed. APN 045-150-011 has an address of 5385 Sierra College Boulevard and was listed as residential from at least 1999 to at least 2013. A copy of the EDR® City Directory (EDR®, 2016d) is provided on the CD attached to the back cover of this report.

4.2.8 Zoning and Land Use Records

APN 045-150-011 is zoned "01" single family residence. APNs 045-150-023, -048, and -052; and 045-130-061, -062, and -063 are zoned "72" schools (ParcelQuest, 2016).

4.2.9 Other Historical Sources

Review of additional historical sources was not warranted in order for the Environmental Professional to make a determination as to evidence of potential RECs on the Site.

4.2.10 Prior Assessments

WKA reviewed a Resolution of the City Council of the City of Rocklin Approving a Negative Declaration of Environmental Impacts (Sierra College Area Annexation and General Development Plan AN-2002-01, Z-2001-03, PDG-2001-09) (Negative Declaration), dated March 26, 2002. The Negative Declaration stated that, "Based on the initial study and comments and information received during the public review process, the City Council of the City of Rocklin finds that there is not substantial evidence that the project will have a significant impact on the environment." A copy of the Negative Declaration is provided on the CD attached to the back cover of this report.



4.3 Environmental Record Sources

4.3.1 Regulatory Agency Databases

EDR[®] was contacted to provide a summary of facilities listed on regulatory agency databases (EDR[®], 2016e). Table 3 summarizes the researched ASTM required *Standard Environmental Record Sources*, as well as several *Additional Environmental Record Sources*, as defined in Sections 8.2.1 and 8.2.2 of the ASTM Standard. For additional reference, the Executive Summary of the EDR[®] report is included in Appendix C. A copy of the entire EDR[®] report is included on the CD attached to the back cover of this report.

| Table 3 | | | |
|--|-------------------------------|---------------------------------------|--|
| | <i>EDR Listed Database</i> | <i>ASTM E 1527-13 Search Distance</i> | <i>No. of Facilities Listed (within Search Radius)</i> |
| Federal | | | |
| Federal NPL Site List | <i>NPL</i> | 1-mile | 0 |
| Federal Delisted NPL Site List | <i>Delisted NPL</i> | 1/2-mile | 0 |
| Federal CERCLIS List | <i>CERCLIS</i> | 1/2-mile | 0 |
| Federal CERCLIS NFRAP Site List | <i>CERCLIS NFRAP</i> | 1/2-mile | 0 |
| Federal RCRA CORRACTS Facilities List | <i>CORRACTS</i> | 1-mile | 0 |
| Federal RCRA Generators List: | | | |
| Small Quantity and Large Quantity Generators | <i>RCRA SQG</i> | Site & adjoining | 1 |
| | <i>RCRA LQG</i> | | 0 |
| Landfills and Solid Waste Management Units | <i>RCRA TSDf</i> | 1/2-mile | 0 |
| Federal Institutional Control / Engineering Control Registries | <i>US ENG Controls</i> | Site only | 0 |
| | <i>US INST Controls</i> | | 0 |
| Federal ERNS List | <i>ERNS</i> | Site only | 0 |
| State | | | |
| State-equivalent NPL (Hist. Cal-Sites) | <i>Hist. Cal-Sites</i> | 1-mile | 1 |
| State-equivalent CERCLIS | <i>RESPONSE</i> | 1/2-mile | 0 |
| State Landfill and/or Solid Waste Disposal Site | <i>SWF/LF (SWIS)</i> | 1/2-mile | 2 |
| | <i>WMUDS/SWAT</i> | | 1 |
| State Leaking Underground Storage Tanks | <i>LUST- Reg 5 Geotracker</i> | 1/2-mile | 3 |
| Tribal Leaking Underground Storage Tanks | <i>Indian LUST</i> | 1/2-mile | 0 |
| State Registered Underground Storage Tanks | <i>UST</i> | Site & adjoining | 1 |
| Tribal Registered Underground Storage Tanks | <i>Indian UST</i> | Site & adjoining | 0 |
| State Registered Aboveground Storage Tanks | <i>AST</i> | Site & adjoining | 1 |
| State Institutional Control Registries | <i>DEED</i> | Site only | 0 |
| State Voluntary Cleanup Sites | <i>VCP</i> | 1/2-mile | 0 |
| State Brownfield Sites | <i>US Brownfields</i> | 1/2-mile | 0 |



| Table 3 | | | |
|--|----------------------------|---------------------------------------|---|
| | <i>EDR Listed Database</i> | <i>ASTM E 1527-13 Search Distance</i> | No. of Facilities Listed (within Search Radius) |
| Additional Environmental Record Sources | | | |
| Hazardous Waste & Substances Sites List | <i>CORTESE</i> | 1/2-mile | 0 |
| DTSC EnviroStor (includes Cal-Sites) | <i>EnviroStor</i> | 1-mile | 6 |
| SLIC | <i>SLIC - Reg 5</i> | 1/2-mile | 0 |
| Cleaner Facilities | <i>Drycleaners</i> | 1/4-mile | 0 |
| HAZNET | <i>HAZNET</i> | 1/4-mile | 4 |
| Local - County | | | |
| Placer County Master List | <i>Pla Co MS</i> | 1/2-mile | 20 |

Review of the EDR[®] report indicates the Site is not listed on any of the EDR[®] databases. Regulatory information reviewed concerning the adjoining properties, and the nearest facility in each cardinal direction identified within its respective ASTM search distance is detailed below.

The Sierra College facility, 5000 Rocklin Road, is located across Sierra College Boulevard from Area A and across Rocklin Road from Area B. The facility is listed on the Regional Water Quality Control Board's (RWQCB) Leaking Underground Storage Tanks (LUST) database. According to a RWQCB letter, dated September 16, 1996, the facility received a no further action status. Based on the information reviewed, this facility is not suspected of negatively impacting the Site at this time.

The Bertoni Ranch facility, 5145 James Drive, was located on the property adjacent to the east of Area A. The facility is listed on the RWQCB's Underground Storage Tank database. WKA requested to review files with the Placer County Environmental Health Department for this facility; however, no files were located. WKA researched the property on the Regional Water Quality Control Board's Historical Hazardous Substance Storage Information and located a Hazardous Substance Storage Container Information for Placer County Form dated June 1, 1988. The form indicated that the facility was a farm and that one 250-gallon capacity diesel tank was located at the facility but that it had not been used since 1984. The 250-gallon capacity diesel tank was likely located near structures on the property. The structures are located between 300 and 500 feet east of the property boundary shared with the Site. Petroleum storage tanks for agricultural use have not been required to be registered; therefore, if the tank had been removed a permit would not have been required. WKA did not locate any additional information regarding the 250-gallon diesel tank. Off-site concerns are noted from the lack of information regarding the 250-gallon capacity diesel tank.



The Stonebrook Estates facility, 5760 Schatz Lane, is located adjacent to the east of Area B. The facility is listed on the Department of Toxic Substances Control's EnviroStor database. WKA requested to review files for the facility with the Placer County Environmental Health Department; however, no files were located for the facility. WKA researched the facility on the DTSC EnviroStor website. According to the listing for the facility, a letter regarding analytical results from soil testing and soil removal was received prior to subdivision development in March 1990, which indicated elevated concentrations of DDT and other pesticides near a barn. The listing indicated that the Placer County Health Department had no involvement in the remedial soil removal work. Based on the impacts being to soil and that the soils have reportedly been removed, this facility is not suspected of negatively impacting the Site at this time.

4.3.2 Preliminary Screen for Vapor Encroachment Conditions

WKA conducted a preliminary screening for VEC beneath the Site using the Tier 1 vapor encroachment screening evaluation¹. The Tier I screening included performing a *Search Distance Test* to identify if there are any known or suspect contaminated properties surrounding or upgradient of the Site within specific search radii, and a *Chemicals of Concern (COC) Test* (for those known or suspect contaminated properties identified within the *Search Distance Test*) to evaluate whether or not COC are likely to be present. The Vapor Encroachment Screening Matrix is included in Appendix D.

Based on the completion of the VEC-screening matrix, a VEC can be ruled out because a VEC does not or is not likely to exist.

4.3.3 Environmental Lien Search

According to a May 2, 2016, Environmental Lien Search Report prepared by JSR Vetting Services, LLC, no environmental liens or activity or use limitations (AULs) were recorded for the parcels that comprise Area A. According to a May 2, 2016, Environmental Lien Search Report prepared by JSR Vetting Services, LLC, no environmental liens or activity or use limitations (AULs) were recorded for the parcels that comprise Area B. Copies of the Environmental Lien Search Report is included on the CD attached to the back cover of this report.

¹ The Preliminary Screen for Vapor Encroachment Conditions was based on the guidelines presented in the ASTM E 2600-10 *Standard Guide for Vapor Encroachment Screening on Property Involved in Real Estate Transactions*.



5.0 CONCLUSIONS AND RECOMMENDATIONS

5.1 Data Gaps

The time intervals between the Standard Historical Sources (i.e., topographic maps, aerial photographs, other historical sources) exceeded the ASTM minimum five-year period. However, the use of the Site appears unchanged within the time gaps, and therefore, research of the Site use during the time gaps is not required by the ASTM Standard (Refer to *Section 8.3.2.1 – Intervals* of the ASTM E 1527-13 standard).

It is the opinion of WKA that no significant data gaps were identified during the preparation of this report that affects the ability of the Environmental Professional to identify RECs on the Site.

5.2 Conclusions

- The historical land use research dating back to the early 1900s revealed that Area A was developed with nine structures and orchards from at least 1938 to at least 1972 and has been vacant land since at least 1984. Area B was developed with an orchard in 1938, two structures from at least 1952 to at least 1972, and has been vacant land since at least 1984.
- WKA observed a one-inch, metal pipe protruding vertically from the ground on the northwestern portion of the Site. The pipe appeared to be in the approximate location of the former structures and appeared to be a pipe for water.
- According to an environmental lien search, no environmental liens are associated with the Site.
- Building maintenance activities may have included the application of persistent pesticides (termicides) around the foundation of the historical structures to prevent pest invasions, such as termites.
- Based on the completion of the vapor encroachment condition (VEC) screening matrix, WKA concludes a VEC can be ruled out because a VEC does not or is not likely to exist.

We have performed a Phase I ESA in conformance with the scope and limitations of ASTM Practice E 1527-13 for Rocklin College Square. Any exceptions to, or deletions from, this practice are described in Section 5.4 of this report. This assessment has revealed no evidence of RECs in connection with the Site except the following:

- On-site concerns were noted from the presence of a historical structures from at least 1938 to at least 1972 on Area A and from at least 1952 to at least 1972 and the potential



for residues of historically applied persistent pesticides, lead from lead-based paint, and arsenic from herbicides.

- On-site concerns were noted from the historical orchard located on Area A from at least 1938 to at least 1972 and on Area B in 1938 and the potential for residues of historically applied persistent pesticides and herbicides.
- Off-site concerns are noted from the reported presence of a 250-gallon diesel storage tank on the eastern adjoining property.

A full copy of this ESA report, in a .pdf format, is included on the attached CD.

5.3 Recommendations

Based on the conclusions presented and the documentation contained herein, WKA makes the following recommendations:

- Collecting soil samples to evaluate for the potential presence of organochlorine pesticides and arsenic related to the historical orchard operations at both Area A and Area B.
- Collecting soil samples from the vicinity of the historical structures at both Area A and Area B to evaluate the potential presence of termiticides, lead from lead-based paint, or arsenic from herbicides.
- Any wells or septic systems that are uncovered during development activities they should be abandoned in accordance with local, state, and federal regulations.
- Annual file should be conducted regarding the Bertoni Ranch facility located on the eastern adjoining property to determine if a release from the 250-gallon storage tank is identified in the future.

5.4 Exceptions and/or Deletions

No exceptions or deletions from the ASTM E 1527-13 standard were made during the performance of this ESA.

5.5 Additional Services

Non-scope considerations, such as assessment for naturally occurring asbestos (NOA), wetlands evaluation, indoor air quality, laboratory testing of the soils and groundwater beneath the Site for environmental contaminants (such as agricultural-related pesticides, termiticides, polychlorinated biphenyls [PCBs], or arsenic and lead), and assessments for asbestos containing



materials and lead-based paint were not included or requested as part of this ESA. Additionally, this ESA included conducting a Tier 1 vapor encroachment screening in accordance with the *ASTM E 2600-10 Vapor Encroachment Screening on Property Involved in Real Estate Transactions*.



6.0 LIMITATIONS

The statements and conclusions in this report are based upon the scope of work described above and on observations made only on the date of the field reconnaissance, May 6, 2016. Work was performed using a degree of skill consistent with that of competent environmental consulting firms performing similar work in the area. Information regarding the Site that is *publicly available* and *practically reviewable*, as described in the ASTM standard, was obtained. Additional research or receipt of information regarding the Site that was not disclosed or available to WKA during this assessment may result in revision of the conclusions. The conclusions in this report should be reevaluated if site conditions change. No recommendation is made as to the suitability of the Site for any purpose. The results of this assessment do not preclude the possibility that materials currently or in the future defined as hazardous are present on the Site, nor do the results of this work guarantee the potability of groundwater beneath the Site. This report is applicable only to the investigated Site and should not be used for any other property. No warranty is expressed or implied.

This report is viable for one year from the publication date of the report provided the following components are updated within 180 days of the date of purchase or (for transactions not involving an acquisition) the date of the intended transaction:

- Interviews with current owners/occupants and/or in order to identify changes in Site conditions or uses since the publication date of this report
- Searches for recorded environmental cleanup liens
- Visual inspection of the Site and of adjoining properties with emphasis on changes in conditions or uses since the publication date of this report
- A current review of federal, state, tribal and county databases
- The declaration by the environmental professional responsible for the assessment.

Environmental Site Assessments completed more than one year prior to the date of purchase must be reviewed and updated in order for the *Environmental Site Assessment* to be considered valid per Section 4.6 (*Continued Viability of Environmental Site Assessment*), and Sections 4.7 and 8.4 (*Prior Assessment Usage*) of the ASTM E 1527-13 Standard.



7.0 REFERENCES

- ASTM International. 2013. American Society for Testing and Materials, ASTM Standard E 1527-13, *Standard Practice for Environmental Site Assessments: Phase I Environmental Site Assessment Process*, 100 Barr Harbor Drive, P.O. Box C700, West Conshohocken, Pennsylvania (November 2013).
- ASTM International. 2010. American Society for Testing and Materials, ASTM Standard E 2600-10, *Standard Guide for Vapor Encroachment Screening on Property Involved in Real Estate Transactions*, 100 Barr Harbor Drive, P.O. Box C700, West Conshohocken, Pennsylvania (June 2010).
- Department of Water Resources (DWR), Water Data Library,
<<http://www.water.ca.gov/waterdatalibrary/>> (April 2016).
- Department of Toxic Substances Control (DTSC), EnviroStor,
<<https://www.envirostor.dtsc.ca.gov/public/>> (April 2016).
- Environmental Data Resources, Inc. (EDR®):
- 2016a. *Certified Sanborn Map Report, Rocklin College Square, Sierra College Blvd/Rocklin Rd., Rocklin, California, Inquiry Number 4597658.3*, Shelton, Connecticut, (April 20, 2016).
 - 2016b. *The EDR Historical Topographic Map Report, Rocklin College Square, Sierra College Blvd/Rocklin Rd., Rocklin, California, Inquiry Number 4597658.4*, Shelton, Connecticut, (April 20, 2016).
 - 2016c. *The EDR Aerial Photo Decade Package Report Rocklin College Square, Sierra College Blvd/Rocklin Rd., Rocklin, California, Inquiry Number 4597658.5*, Shelton, Connecticut, (April 25, 2016).
 - 2016d. *The EDR City Directory Abstract Rocklin College Square, Sierra College Blvd/Rocklin Rd., Rocklin, Inquiry Number 4597658.6*, Shelton, Connecticut, (April 25, 2016).
 - 2016e. *The EDR Radius Map Report with GeoCheck, Rocklin College Square, Sierra College Blvd/Rocklin Rd., Rocklin, California, Inquiry Number 4597658.2s*, Shelton, Connecticut, (April 20, 2016).
- JSR Vetting Services, LLC (JSR) 2016. *Environmental Lien Search Report*, File Number: 108243 (May 2, 2016).
- Norris, R. M., Webb, R. W., 1990, *Geology of California* Second Edition, John Wiley and Sons, Inc. New York.



ParcelQuest, 2016, Detail Report Property APNs: 045-150-011, -023, -048, and -052, and 045-130-061, -062, and -063, Placer County, CA, Retrieved [April 2016] from the World Wide Web: <<http://www.parcelquest.com/>>.

Regional Water Quality Control Board (RWQCB), GeoTracker, <<http://geotracker.waterboards.ca.gov/>> (April 2016).

State of California, Department of Conservation, Division of Oil, Gas, and Geothermal Resources (DOGGR), *DOGGR On-line Mapping System (DOMS), District 6, Northern California* <<http://maps.conservation.ca.gov/doms/index.html>> (April 2016).

United States Department of Agriculture, Natural Resources Conservation Service, *Web Soil Survey*, <<http://soils.usda.gov/technical/classification/osd/index.html>> (April 2016).

Wagner, D.L., et al, State of California Department of Mines and Geology, 1981, *Geologic Map of the Sacramento Valley and Sierra Foothills, California* [map]. 1:250,000, Regional Geologic Map Series, Map No. 1A (Geology). Capitol Heights, MD: William Heintz Map Corporation.



FIGURES



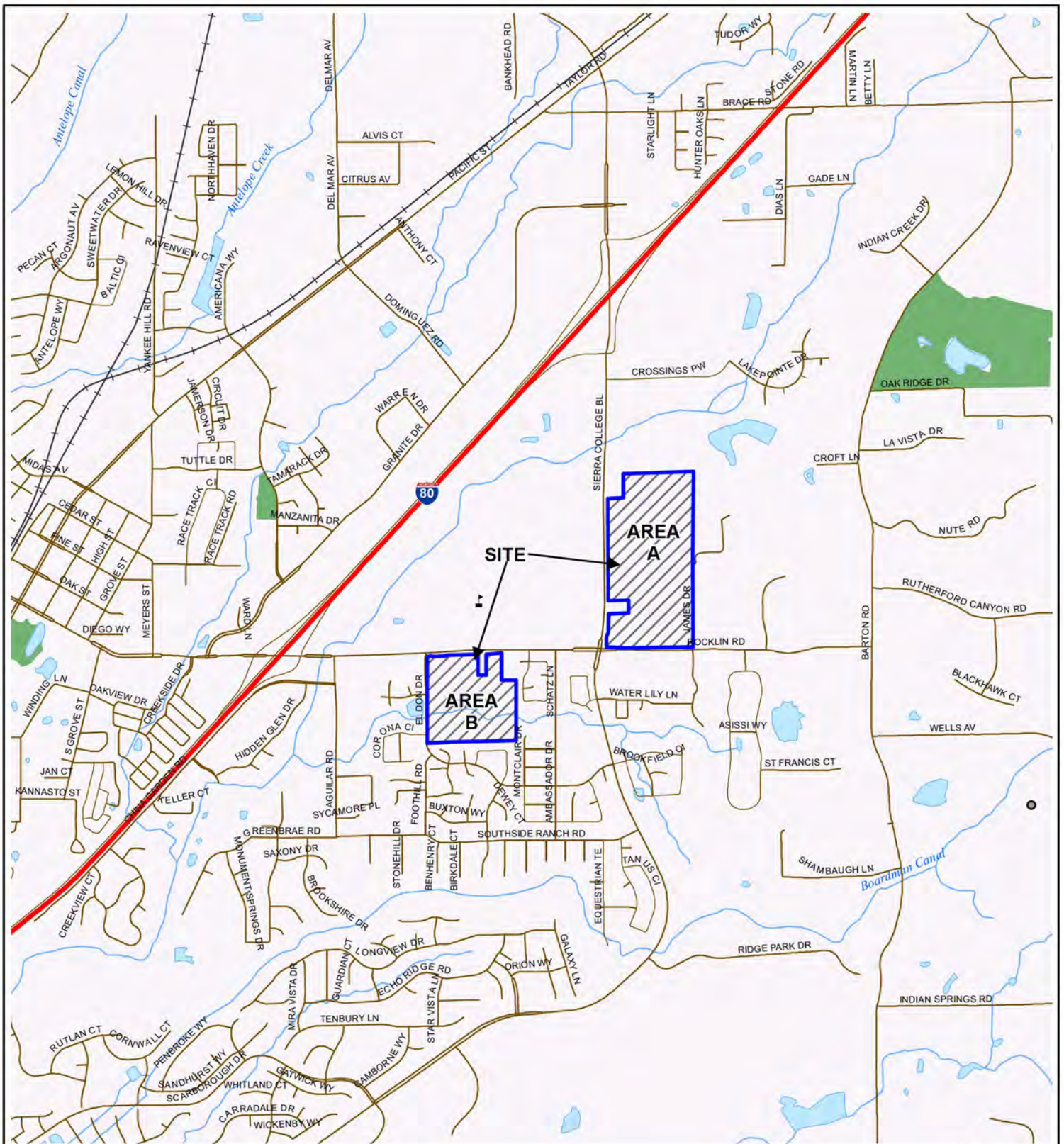

Street data courtesy of Placer County.
 Hydrography courtesy of the U.S. Geological Survey
 acquired from the GIS Data Depot, December, 2007.
 Projection: NAD 83, California State Plane, Zone II

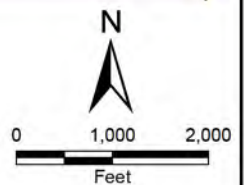

VICINITY MAP
ROCKLIN COLLEGE SQUARE
 Rocklin, California

| | |
|-------------------------|-------|
| FIGURE 1 | |
| DRAWN BY | RWO |
| CHECKED BY | NMM |
| PROJECT MGR | DBN |
| DATE | 05/16 |
| WKA NO. 10958.01 | |

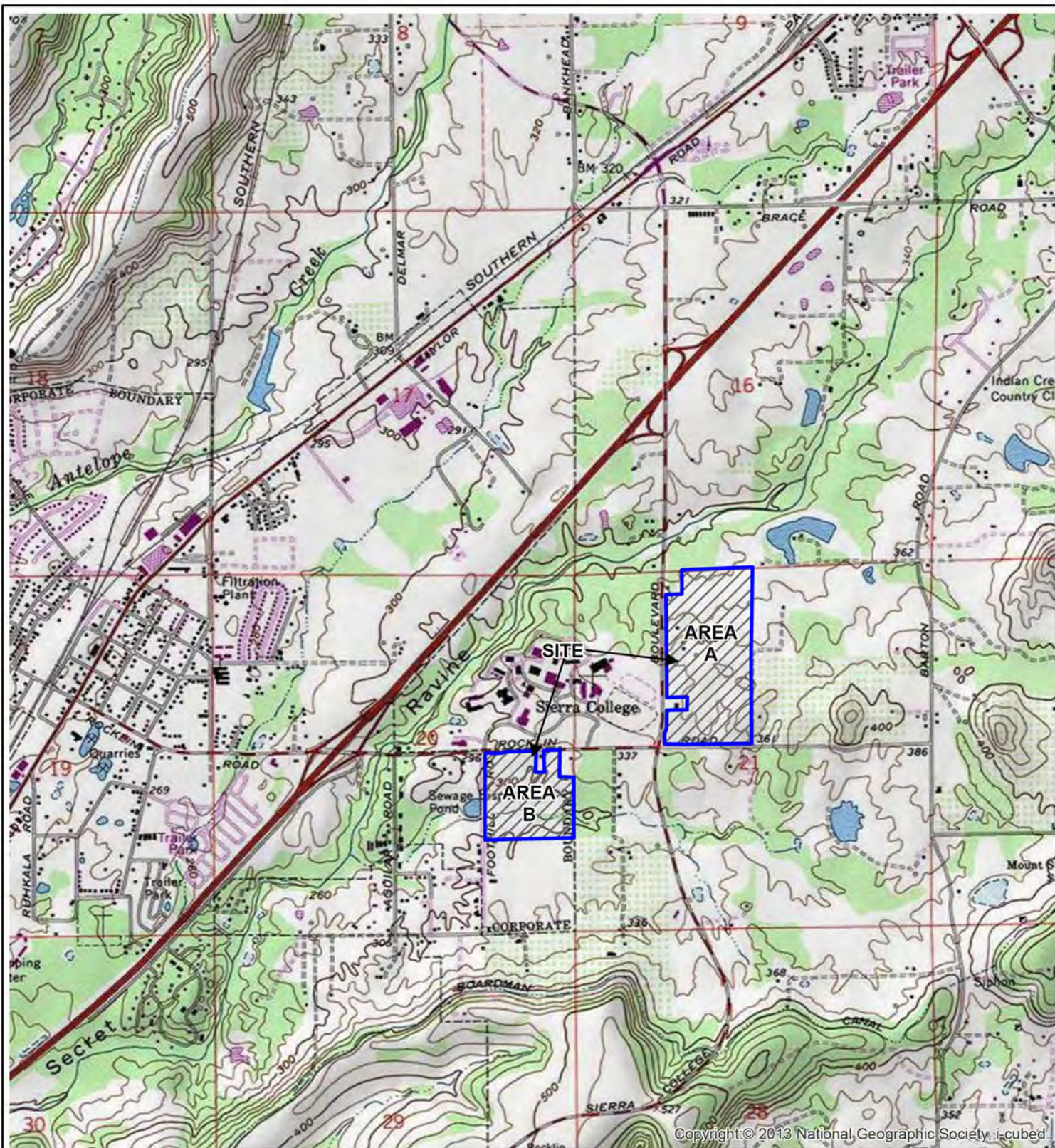

Adapted from U.S. Geological Survey 7.5 minute topographic map of the Rocklin quadrangle, California, 1981.
 Projection: NAD 83, California State Plane, Zone II

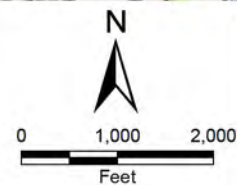

TOPOGRAPHIC MAP
ROCKLIN COLLEGE SQUARE
 Rocklin, California

| | |
|------------------|-------|
| FIGURE 2 | |
| DRAWN BY | RWO |
| CHECKED BY | NMM |
| PROJECT MGR | DBN |
| DATE | 05/16 |
| WKA NO. 10958.01 | |

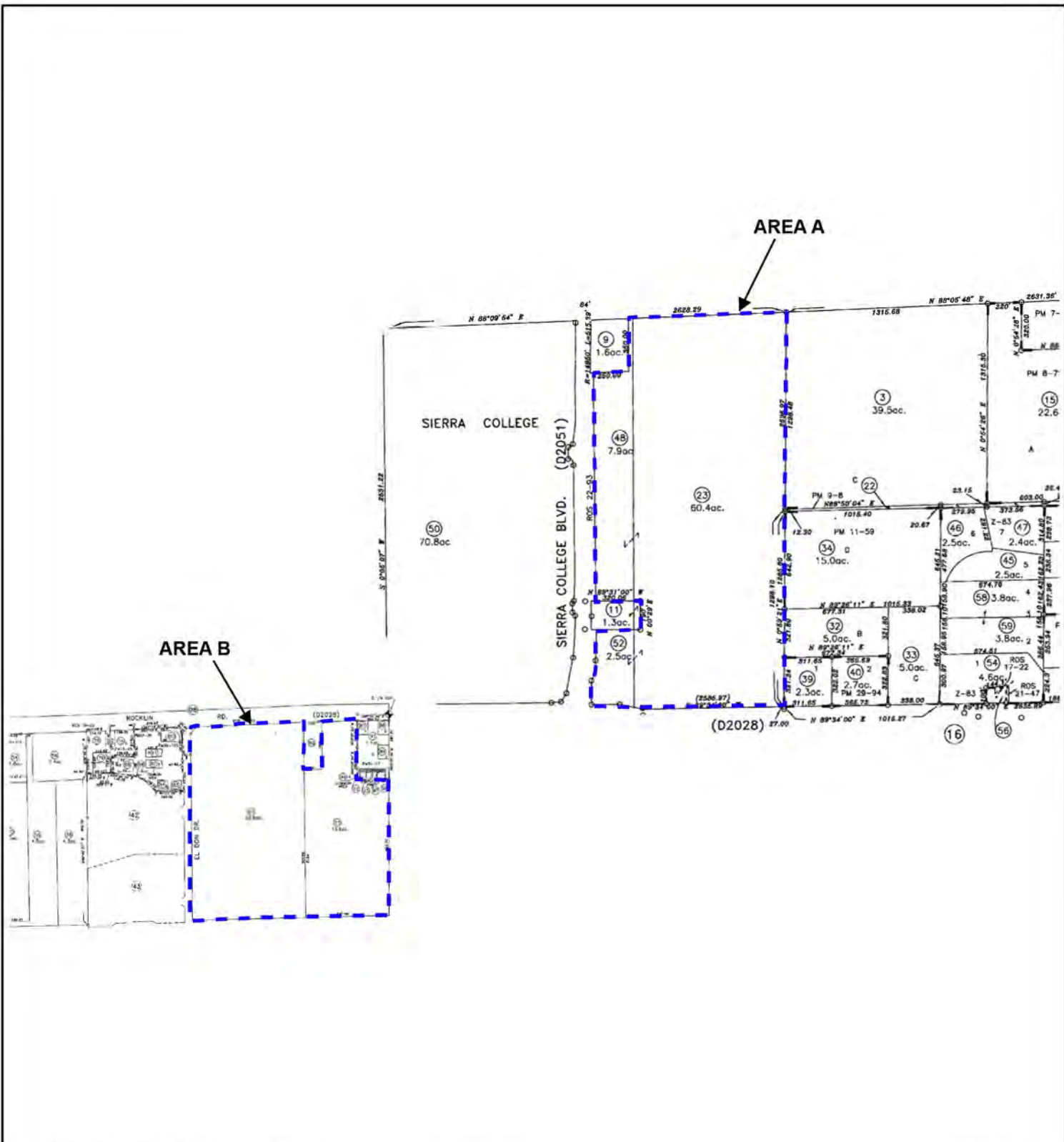

Parcel Maps provided by the County of Placer
 Assessor's Map Book 45, Pages 13 and 15.
 Projection: NAD 83, California State Plane, Zone II

Legend

 Site Boundary

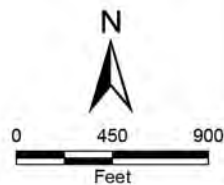

PARCEL MAP
ROCKLIN COLLEGE SQUARE
 Rocklin, California

| | |
|------------------|-------|
| FIGURE 3 | |
| DRAWN BY | RWO |
| CHECKED BY | NMM |
| PROJECT MGR | DBN |
| DATE | 05/16 |
| WKA NO. 10958.01 | |

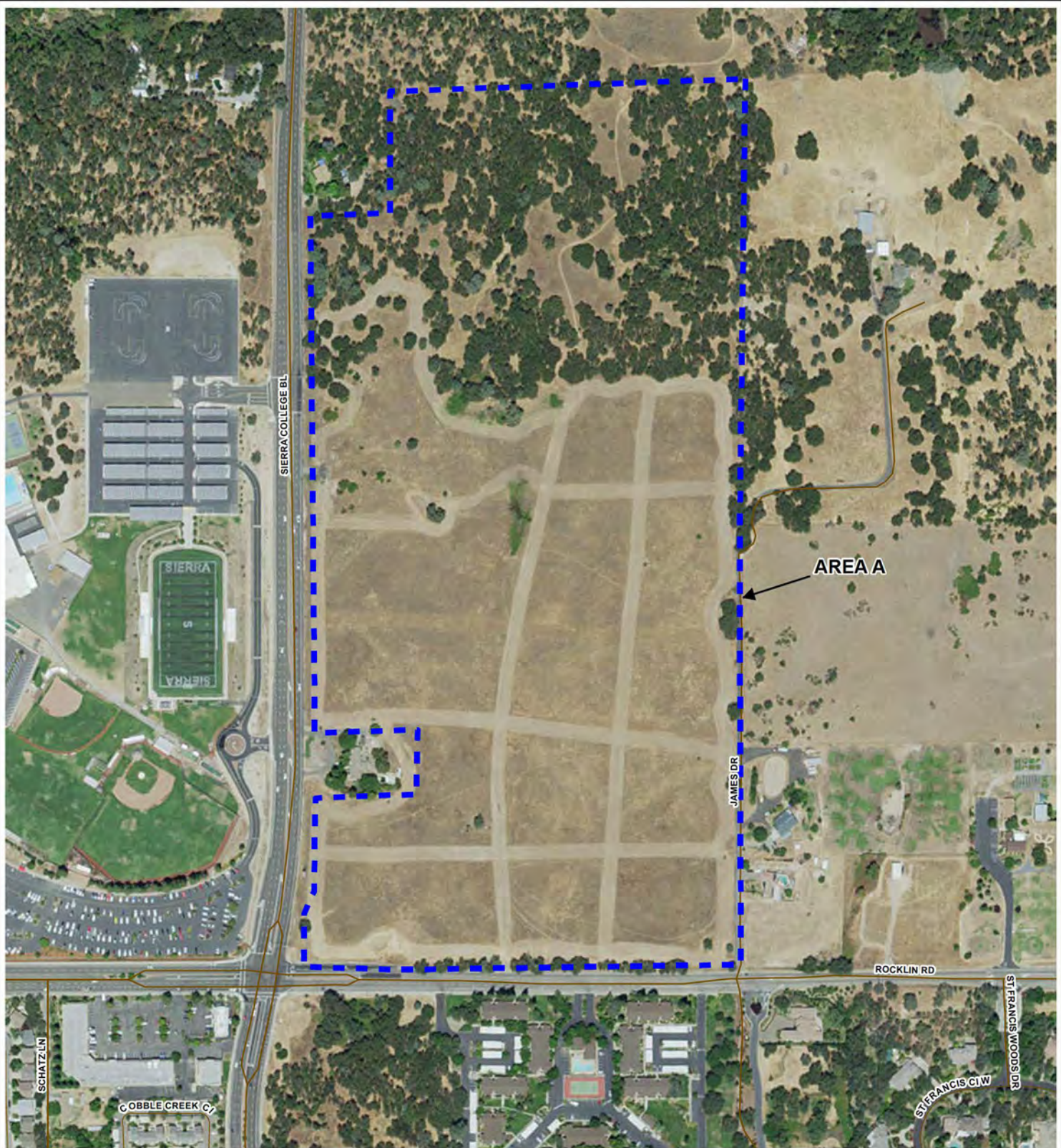

Aerial provided by ESRI.
 Projection: NAD 83, California State Plane, Zone II

Legend

 Site Boundary

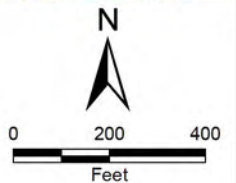

AERIAL SITE MAP
ROCKLIN COLLEGE SQUARE
 Rocklin, California

| | |
|------------------|-------|
| FIGURE 4A | |
| DRAWN BY | RWO |
| CHECKED BY | NMM |
| PROJECT MGR | DBN |
| DATE | 05/16 |
| WKA NO. 10958.01 | |



Aerial provided by ESRI.
 Projection: NAD 83, California State Plane, Zone II

Legend

 Site Boundary

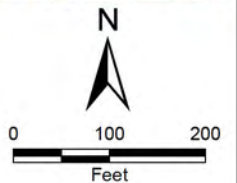

AERIAL SITE MAP
ROCKLIN COLLEGE SQUARE
 Rocklin, California

| | |
|------------------|-------|
| FIGURE 4B | |
| DRAWN BY | RWO |
| CHECKED BY | NMM |
| PROJECT MGR | DBN |
| DATE | 05/16 |
| WKA NO. 10958.01 | |



Looking north at the general view of Area A.



Looking south at the trail road that transects Area A from north to south.



Looking north at the general view of the northwestern portion of the Area A.



Looking at the metal pipe located on the northwestern portion of Area A.



COLOR PHOTOGRAPHS
ROCKLIN COLLEGE SQUARE
 Rocklin, California

| | |
|------------------|------|
| FIGURE 5a | |
| DRAWN BY | NMM |
| CHECKED BY | DBN |
| PROJECT MGR | DBN |
| DATE | 5/16 |
| WKA NO. 10958.01 | |



Looking northeast at the gravel parking lot on the northwestern portion of Area B.



Looking at the empty garbage dumpster on the southern portion of the gravel parking lot on Area B.



Looking south at the general view of the northeastern portion of Area B.



Looking east at the general view of the southern portion of Area B.



COLOR PHOTOGRAPHS
ROCKLIN COLLEGE SQUARE
 Rocklin, California

| | |
|------------------|------|
| FIGURE 5b | |
| DRAWN BY | NMM |
| CHECKED BY | DBN |
| PROJECT MGR | DBN |
| DATE | 5/16 |
| WKA NO. 10958.01 | |

APPENDIX A
RESUMES



NANCY M. MALARET

PROJECT ENVIRONMENTAL SCIENTIST

Ms. Malaret has been employed in the environmental field since 2003. She graduated from University of California, Davis with a degree in Hydrologic Science.

Ms. Malaret worked for the Florida Department of Health for four years. She assisted with the coordination of sampling potable water wells throughout the state of Florida. Ms. Malaret used GIS mapping techniques to identify private potable wells located near commercial and industrial facilities that may have contaminated the groundwater. She coordinated the sampling of the wells and the analysis of water samples collected. She worked with the Florida Department of Environmental Protection to place filters on the private wells with contaminated water. Ms. Malaret also worked with the Health Assessment Team at the Florida Department of Health. She conducted human health risk assessments based on groundwater and soil data collected during contamination assessments of industrial facilities. Ms. Malaret used the Agency for Toxic Substances and Disease Registry's Public Health Assessment Guidelines to evaluate resident's risk of illness from exposure to contaminated groundwater and surface soils. Ms. Malaret used Risk Assistant software to determine dose estimates and compared the results with toxicological studies. Ms. Malaret's human health risk assessments focused on sites with Volatile Organic Compounds, Semi-volatile Organic Compounds, and metals contamination.

Ms. Malaret has six years of experience in due diligence. Her Phase I Environmental Site Assessment experience includes wooded, rural, and urban properties. Her investigations have involved multiple parcel sites with extensive history, large-scale residential subdivisions, office buildings, gasoline stations, dry cleaners, and heavy equipment manufacturing and repair facilities. Ms. Malaret has conducted multiple corridor assessments along roadways being prepared for expansion or improvements. She also conducted a Hazardous, Toxic, and Radioactive Waste Assessment for the United States Army Corps of Engineers on a 20-mile stretch of the St. Johns River in Jacksonville, Florida. Ms. Malaret conducted soil and groundwater sampling associated with Phase II Environmental Site Assessments. Ms. Malaret coordinated long-term groundwater sampling events for sites with residual petroleum contamination.

Ms. Malaret has worked with communities impacted by contamination, local, state, and federal government agencies, banks and developers.

Moody Property, Vacaville, CA: Ms. Malaret managed the Phase I Environmental Site Assessment of a 38.5-acre property of undeveloped land located in Vacaville to support the redevelopment of the property into a residential development.

Mercantile Property, Rancho Cordova, CA: Ms. Malaret managed the Phase I Environmental Site Assessment of a 4.1-acre property developed with a commercial building. Evaluation of regulatory facilities within the site vicinity included the former Aerojet Facility.

Woodmere Property, Folsom, CA: Ms. Malaret managed the Phase I Environmental Site Assessment of a 2.5-acre property developed with an office building. Historical research of the property included evaluating former mining operations at the site.

HIGHER EDUCATION:

University of California, Davis
Bachelor of Science, Hydrologic Science (1999)

MICHELE KINAAN, PG, QSD, QISP-TOR
SENIOR GEOLOGIST/PROJECT MANAGER

Michele Kinaan is a professional geologist and senior project manager with over 25 years of professional technical experience. Extensive site characterization/remediation experience and management of environmental programs for several major public and private sector clients, including numerous airports. Technical expertise in subsurface investigation, soil and groundwater remediation, storm water management, hydrogeology, sustainability, environmental compliance, and water resources. Skilled in program management, staff development, regulatory agency negotiation, client management, and business development.

HIGHER EDUCATION

Illinois State University,
Bachelors of Science - Geology

PROFESSIONAL REGISTRATIONS:

Professional Geologist – California #6265

CERTIFICATIONS:

Qualified SWPPP Developer (QSD),
California # 1107
Envision Sustainability Professional (ENV SP)
Qualified Industrial Storm Water
Practitioner-Trainer of Record (QISP-ToR)
California #58

RELEVANT PROJECT EXPERIENCE:

Project Manager, Environmental Consulting Services, Los Angeles World Airports (LAWA) Los Angeles, California.

Project Manager, Storm Water Program and Sustainability Guidelines Development, Phoenix Sky Harbor Airport, Phoenix, Arizona.

Senior Project Manager, Environmental Remediation Services, Class 1 Freight Railroad, Roseville, California.

Project Geologist, Investigation and Remediation Services, Confidential Defense Client, California.

Subject Matter Expert, State of California Storm Water Industrial General Permit Training Team (IGPTT), Sacramento, California.

California Industrial General Storm Water Permit (IGP) Trainer-of-Record/Compliance Group Leader Inspector for numerous UPS facilities across California.

Project Manager, Los Angeles, California. Performed third-party review of over 300 work plans, soil and groundwater investigation reports, feasibility studies, groundwater monitoring reports, remedial action plans, and/or closure plans for numerous airports.

APPENDIX B
ASTM E 1527-13 User Questionnaire
and Helpful Documents Checklist



E 1527-13 USER QUESTIONNAIRE
ROCKLIN COLLEGE SQUARE

In order to qualify for one of the *Landowner Liability Protections (LLPs)* offered by the Small Business Liability Relief and Brownfields Revitalization Act of 2001 (the "*Brownfields Amendments*"), the *user*² must provide the following information (if available) to the *environmental professional*. Failure to provide this information could result in a determination that "*all appropriate inquiry*" is not complete.

(1.) Have you performed a search for environmental cleanup liens and AULs, as described under *User Obligations* in the attached proposal, for the *property*?

No

(2.) Are you aware of any environmental cleanup liens against the *property* that are filed or recorded under federal, tribal, state or local law?

No

(3.) Are you aware of any AULs, such as *engineering controls*, land use restrictions or *institutional controls* that are in place at the site and/or have been filed or recorded in a registry under federal, tribal, state or local law?

No

(4.) As the *user* of the report, do you have any specialized knowledge or experience related to the *property* or nearby properties? For example, are you involved in the same line of business as the current or former occupants of the property or an adjoining property so that you would have specialized knowledge of the chemicals and processes used by this type of business?

No

(5.) Does the purchase price being paid for this *property* reasonably reflect the fair market value of the *property*? If you conclude that there is a difference, have you considered whether the lower purchase price is because contamination is known or believed to be present on the *property*? UNKNOWN

(6.) Are you aware of commonly known or reasonably ascertainable information about the *property* that would help the environmental professional to identify conditions indicative of releases or threatened releases? For example, as user,

(a.) Do you know the past uses of the *property*?

If so, what were they?

COLLEGE AGRICULTURE COURSES - FRUIT ORCHARDS AT ONE TIME; ALSO OAT HAY.

(b.) What, if any, specific chemicals are present or once were present at the *property*?

SPECIFICS UNKNOWN. IT IS BELIEVED THAT COMMON AG. PESTICIDES WERE USED ON FRUIT CROPS. ALSO OAT HAY WAS FERTILIZED WITH PELLET FERTILIZER (TYPE UNKNOWN).

² User, as defined in the ASTM Standard is "the party seeking to use Practice E 1527 to complete an environmental site assessment of the property. A user may include, without limitation, a potential purchaser of property, a potential tenant of property, an owner of property, a lender, or a property manager. The user has specific obligations for completing a successful application of this practice as outline in Section 6 [of the ASTM Standard]."



E 1527-13 USER QUESTIONNAIRE (cont.)
ROCKLIN COLLEGE SQUARE

Questions 6 continued:

(c.) What, if any, spills or other chemical releases have taken place at the *property*?
UNKNOWN

(d.) What, if any, environmental cleanups have taken place at the *property*?
NONE, TO THE BEST OF MY KNOWLEDGE

(7.) As the *user* of this ESA, based on your knowledge and experience related to the *property* are there any obvious indicators that point to the presence or likely presence of contamination at the *property*?
NO

COMPLETION:

I have completed this User Questionnaire to the best of my knowledge and provided all information to the environmental professional as of the following date:

Completed by: LAURA DOTY

Date: 5-4-16

Title: DIRECTOR, FACILITIES & CONSTR., SIERRA COLLEGE

Signature: WDS

Phone Number: 916 660 7650

Relationship to the Site (i.e., owner, lender, property manager): OWNER REP.



HELPFUL DOCUMENTS
ROCKLIN COLLEGE SQUARE

Are you aware of any of the below-listed reports, as they relate specifically to the property?

X Yes ___ No (if yes, please check all that apply):

- NEGATIVE DECLARATION OF ENVIRON IMPACTS: SIERRA COLLEGE ANNEXATION
- Environmental Site Assessment reports (Phase I ESA, Asbestos sampling reports, etc.)
 - Environmental Compliance Audit reports
 - Geotechnical Reports
 - Environmental permits (for example, solid waste disposal permits, hazardous waste disposal permits, wastewater permits, NPDES permits, underground injection permits)
 - Registrations for underground or above ground storage tanks
 - Registrations for underground injection systems
 - Material Safety Data Sheets
 - Community Right-to-Know plan
 - Safety Plan
 - Reports regarding Hydrogeologic conditions on the property or surrounding area
 - Notices or other correspondence from any government agency relating to past or current violations of environmental laws with respect to the property or relating to environmental liens encumbering the property
 - Hazardous waste generator notices, or reports
 - Environmental Impact Reports (draft and/or final)
 - Risk assessments
 - Recorded AULs

If any of the above listed documents are available, will copies be provided to WKA for review?

X Yes ___ No

Completed by LAURA DOTY

Date: 5-4-16

Title: DIRECTOR, FACILITIES & CONSTR, SIERRA COLLEGE

Signature: [Handwritten Signature]



APPENDIX C
EDR® Radius Map Report Executive Summary



Rocklin College Square

Sierra College Blvd/Rocklin Road
Rocklin, CA 95677

Inquiry Number: 4597658.2s
April 20, 2016

The EDR Radius Map™ Report with GeoCheck®



6 Armstrong Road, 4th floor
Shelton, CT 06484
Toll Free: 800.352.0050
www.edrnet.com

TABLE OF CONTENTS

| <u>SECTION</u> | <u>PAGE</u> |
|--|-------------|
| Executive Summary | ES1 |
| Overview Map | 2 |
| Detail Map | 3 |
| Map Findings Summary | 4 |
| Map Findings | 8 |
| Orphan Summary | 692 |
| Government Records Searched/Data Currency Tracking | GR-1 |
| <u>GEOCHECK ADDENDUM</u> | |
| Physical Setting Source Addendum | A-1 |
| Physical Setting Source Summary | A-2 |
| Physical Setting SSURGO Soil Map | A-5 |
| Physical Setting Source Map | A-10 |
| Physical Setting Source Map Findings | A-12 |
| Physical Setting Source Records Searched | PSGR-1 |

Thank you for your business.
Please contact EDR at 1-800-352-0050
with any questions or comments.

Disclaimer - Copyright and Trademark Notice

This Report contains certain information obtained from a variety of public and other sources reasonably available to Environmental Data Resources, Inc. It cannot be concluded from this Report that coverage information for the target and surrounding properties does not exist from other sources. **NO WARRANTY EXPRESSED OR IMPLIED, IS MADE WHATSOEVER IN CONNECTION WITH THIS REPORT. ENVIRONMENTAL DATA RESOURCES, INC. SPECIFICALLY DISCLAIMS THE MAKING OF ANY SUCH WARRANTIES, INCLUDING WITHOUT LIMITATION, MERCHANTABILITY OR FITNESS FOR A PARTICULAR USE OR PURPOSE. ALL RISK IS ASSUMED BY THE USER. IN NO EVENT SHALL ENVIRONMENTAL DATA RESOURCES, INC. BE LIABLE TO ANYONE, WHETHER ARISING OUT OF ERRORS OR OMISSIONS, NEGLIGENCE, ACCIDENT OR ANY OTHER CAUSE, FOR ANY LOSS OF DAMAGE, INCLUDING, WITHOUT LIMITATION, SPECIAL, INCIDENTAL, CONSEQUENTIAL, OR EXEMPLARY DAMAGES. ANY LIABILITY ON THE PART OF ENVIRONMENTAL DATA RESOURCES, INC. IS STRICTLY LIMITED TO A REFUND OF THE AMOUNT PAID FOR THIS REPORT.** Purchaser accepts this Report "AS IS". Any analyses, estimates, ratings, environmental risk levels or risk codes provided in this Report are provided for illustrative purposes only, and are not intended to provide, nor should they be interpreted as providing any facts regarding, or prediction or forecast of, any environmental risk for any property. Only a Phase I Environmental Site Assessment performed by an environmental professional can provide information regarding the environmental risk for any property. Additionally, the information provided in this Report is not to be construed as legal advice.

Copyright 2016 by Environmental Data Resources, Inc. All rights reserved. Reproduction in any media or format, in whole or in part, of any report or map of Environmental Data Resources, Inc., or its affiliates, is prohibited without prior written permission.

EDR and its logos (including Sanborn and Sanborn Map) are trademarks of Environmental Data Resources, Inc. or its affiliates. All other trademarks used herein are the property of their respective owners.

EXECUTIVE SUMMARY

A search of available environmental records was conducted by Environmental Data Resources, Inc (EDR). The report was designed to assist parties seeking to meet the search requirements of EPA's Standards and Practices for All Appropriate Inquiries (40 CFR Part 312), the ASTM Standard Practice for Environmental Site Assessments (E 1527-13) or custom requirements developed for the evaluation of environmental risk associated with a parcel of real estate.

TARGET PROPERTY INFORMATION

ADDRESS

SIERRA COLLEGE BLVD/ROCKLIN ROAD
ROCKLIN, CA 95677

COORDINATES

Latitude (North): 38.7885220 - 38° 47' 18.67"
Longitude (West): 121.2069440 - 121° 12' 24.99"
Universal Transverse Mercator: Zone 10
UTM X (Meters): 655734.5
UTM Y (Meters): 4294628.5
Elevation: 338 ft. above sea level

USGS TOPOGRAPHIC MAP ASSOCIATED WITH TARGET PROPERTY

Target Property Map: 5629068 ROCKLIN, CA
Version Date: 2012

West Map: 5619746 ROSEVILLE, CA
Version Date: 2012

AERIAL PHOTOGRAPHY IN THIS REPORT

Portions of Photo from: 20120628, 20120705, 20120706
Source: USDA

MAPPED SITES SUMMARY

Target Property Address:
 SIERRA COLLEGE BLVD/ROCKLIN ROAD
 ROCKLIN, CA 95677

Click on Map ID to see full detail.

| MAP ID | SITE NAME | ADDRESS | DATABASE ACRONYMS | RELATIVE ELEVATION | DIST (ft. & mi.) DIRECTION |
|--------|----------------------|----------------------|--|--------------------|----------------------------|
| A1 | SIERRA COMMUNITY COL | 5000 ROCKLIN RD | AST | Lower | 1 ft. |
| A2 | SIERRA COMMUNITY COL | 5000 ROCKLIN ROAD | RCRA-SQG, LUST, SWEEPS UST, HIST UST, CA FID UST,... | Lower | 1 ft. |
| A3 | SIERRA COLLEGE | 5000 ROCKLIN RD | RGA LUST | Lower | 1 ft. |
| A4 | BETTER HEALTH CHIROP | 5050 ROCKLIN RD,#A-5 | HAZNET | Lower | 1 ft. |
| 5 | JAMES U ROGERS | 5240 ROCKLIN RD #100 | PEST LIC | Higher | 1 ft. |
| 6 | | 5070 ROCKLIN RD | CDL | Lower | 1 ft. |
| A7 | | 5060 ROCKLIN RD | EDR Hist Cleaner | Lower | 1 ft. |
| A8 | SIERRA JOINT COMMUNI | 5000 ROCKLIN RD | HAZNET | Lower | 1 ft. |
| A9 | VERIZON WIRELESS WOL | 5000 ROCKLIN RD | FINDS, ECHO | Lower | 1 ft. |
| A10 | R E P PARTNERS LTD | 4990 ROCKLIN RD | HAZNET | Lower | 7, 0.001, West |
| 11 | PREMIER WEST BANK | 4875 ROCKLIN RD | HAZNET | Lower | 90, 0.017, West |
| 12 | | 4706 CORONA CR | CHMIRS | Lower | 278, 0.053, WSW |
| 13 | GREATER SACRAMENTO D | 4750 ROCKLIN RD STE | HAZNET | Lower | 357, 0.068, West |
| 14 | BERTONI RANCH | 5145 JAMES DR | SWEEPS UST, HIST UST | Higher | 446, 0.084, NE |
| 15 | STONEBROOK ESTATES | 5760 SCHATZ LANE | ENVIROSTOR | Lower | 534, 0.101, SSW |
| B16 | DONALD E. RICE | 5625 FOOTHILL RD | SWEEPS UST, HIST UST, CA FID UST | Lower | 604, 0.114, SW |
| B17 | RICE, DONALD | 5625 FOOTHILL RD | CA PLACER CO. MS | Lower | 604, 0.114, SW |
| C18 | FIRST BANK | 4830 SIERRA COLLEGE | HAZNET | Lower | 1123, 0.213, North |
| C19 | CITY OF ROCKLIN | 4829 SIERRA COLLEGE | HAZNET | Lower | 1123, 0.213, North |
| C20 | THE CENTER AT SECRET | EAST SIDE OF SIERRA | NPDES | Lower | 1132, 0.214, North |
| C21 | AT&T MOBILITY - SIER | 4800 SIERRA COLLEGE | CA PLACER CO. MS | Lower | 1206, 0.228, North |
| C22 | AT&T MOBILITY - SIER | 4800 SIERRA COLLEGE | FINDS, ECHO | Lower | 1206, 0.228, North |
| D23 | | 4600 ROCKLIN ROAD | CHMIRS | Lower | 1340, 0.254, West |
| D24 | CITY OF ROCKLIN/ENGI | 5250 AGUILAR RD | HAZNET | Lower | 1369, 0.259, West |
| 25 | TERUAKI TOYA | 4700 GREENBRAE RD | SWEEPS UST, HIST UST, CA FID UST | Lower | 1544, 0.292, SW |
| 26 | T-MOBILE SC09955A | 5779 ROCKLIN RD | CA PLACER CO. MS | Higher | 1605, 0.304, East |
| C27 | ROCKLIN CROSSINGS DE | SOUTH EAST CORNER OF | NPDES | Lower | 1608, 0.305, North |
| C28 | ROCKLIN CROSSINGS | SOUTH EAST CORNER OF | NPDES | Lower | 1608, 0.305, North |
| E29 | | 4604 SYCAMORE PL | EDR Hist Cleaner | Lower | 1757, 0.333, SW |
| F30 | WALMART SUPERCENTER | 5454 CROSSINGS DR | RCRA-SQG, FINDS, ECHO | Higher | 1789, 0.339, North |
| F31 | WALMART #3587 | 5454 CROSSINGS DR | FINDS, ECHO | Higher | 1789, 0.339, North |
| G32 | SPRINT (APPALOOSA FS | 5817 APPALOOSA PL | CA PLACER CO. MS | Higher | 1820, 0.345, SSW |
| G33 | | 5821 APPALOOSA PL | EDR Hist Auto | Higher | 1823, 0.345, SSW |
| D34 | ARCO#5440 | 4500 ROCKLIN RD | RGA LUST | Lower | 1846, 0.350, West |
| D35 | ARCO0 #5440 | 4500 ROCKLIN RD | RGA LUST | Lower | 1846, 0.350, West |
| D36 | ARCO #5440 CASE #1 | 4500 ROCKLIN RD | LUST, SWEEPS UST, EMI, HIST CORTESE, CA PLACER CO... | Lower | 1846, 0.350, West |
| D37 | ARCO #5440 (CASE #2) | 4500 ROCKLIN RD | RGA LUST | Lower | 1846, 0.350, West |
| D38 | PRESTIGE STATIONS IN | 4500 ROCKLIN ROAD | HAZNET | Lower | 1846, 0.350, West |
| D39 | ARCO #5440 | 4500 ROCKLIN RD | RGA LUST | Lower | 1846, 0.350, West |

MAPPED SITES SUMMARY

Target Property Address:
SIERRA COLLEGE BLVD/ROCKLIN ROAD
ROCKLIN, CA 95677

Click on Map ID to see full detail.

| MAP ID | SITE NAME | ADDRESS | DATABASE ACRONYMS | RELATIVE ELEVATION | DIST (ft. & mi.) DIRECTION |
|--------|----------------------|----------------------|------------------------------------|--------------------|----------------------------|
| D40 | ARCO PRODUCTS COMPAN | 4500 ROCKLIN ROAD | HAZNET | Lower | 1846, 0.350, West |
| D41 | ARCO #5440 CASE #1 | 4500 ROCKLIN RD | RGA LUST | Lower | 1846, 0.350, West |
| D42 | | 4500 ROCKLIN RD | EDR Hist Auto | Lower | 1846, 0.350, West |
| D43 | ARCO # 5440 CASE # | 4500 ROCKLIN RD | RGA LUST | Lower | 1846, 0.350, West |
| D44 | ARCO #5440 CASE # | 4500 ROCKLIN RD | RGA LUST | Lower | 1846, 0.350, West |
| D45 | ARCO #5440 (CASE #2) | 4500 ROCKLIN RD | LUST | Lower | 1846, 0.350, West |
| D46 | ARCO #5440, AM/PM MI | 4500 ROCKLIN RD | UST | Lower | 1846, 0.350, West |
| D47 | BP WEST COAST PRODUC | 4500 ROCKLIN RD | HAZNET | Lower | 1846, 0.350, West |
| D48 | BP WEST COAST PRODUC | 4500 ROCKLIN RD | HAZNET | Lower | 1846, 0.350, West |
| D49 | JOHL PETROLEUM INC | 4500 ROCKLIN RD | HAZNET | Lower | 1846, 0.350, West |
| D50 | ARCO FACILITY NO 054 | 4500 ROCKLIN RD | RCRA-SQG, FINDS, ECHO | Lower | 1846, 0.350, West |
| D51 | ROCKLIN AM/PM | 4500 ROCKLIN RD | FINDS, ECHO | Lower | 1846, 0.350, West |
| E52 | QUARRY RIDGE | AGUILAR & GREENBRAE | HAZNET | Lower | 1945, 0.368, SW |
| H53 | MERCEDES BENZ SVC CE | 2810 GRANITE CT | RCRA-SQG, FINDS, HAZNET, ECHO | Lower | 2000, 0.379, WNW |
| I54 | SAN RAMON BOAT CENTE | 4371 GRANITE DR | HAZNET | Lower | 2164, 0.410, NNW |
| I55 | SAN RAMON BOATS ROCK | GRANITE DR | NPDES | Lower | 2164, 0.410, NNW |
| I56 | SAN RAMON BOAT CENTE | 4371 GRANITE DR | CA PLACER CO. MS | Lower | 2164, 0.410, NNW |
| H57 | | 2810 GRANITE CT | EDR Hist Auto | Lower | 2215, 0.420, WNW |
| H58 | MERCEDES BENZ OF ROC | 4747 GRANITE DR | CA PLACER CO. MS | Lower | 2223, 0.421, WNW |
| H59 | | 4747 GRANITE DR | EDR Hist Auto | Lower | 2223, 0.421, WNW |
| H60 | MERCEDES BENZ OF ROC | 4747 GRANITE DR | HAZNET | Lower | 2223, 0.421, WNW |
| H61 | MERCEDES BENZ | 4747 GRANITE DRIVE | FINDS, ECHO | Lower | 2223, 0.421, WNW |
| H62 | MERCEDES BENZ | 4747 GRANITE DRIVE | EMI | Lower | 2223, 0.421, WNW |
| J63 | | WB ON RAMP FROM ROCK | ERNS | Lower | 2312, 0.438, West |
| J64 | ROCKLIN PIT LANDFILL | ADJCNT TO NW SIDE OF | SWF/LF | Lower | 2313, 0.438, West |
| H65 | CVS PHARMACY #2661 | 4785 GRANITE DR | HAZNET | Lower | 2317, 0.439, WNW |
| H66 | RITE AID #6061 | 4785 GRANITE DR | HAZNET | Lower | 2317, 0.439, WNW |
| H67 | LONGS DRUG STORE #48 | 4785 GRANITE DRIVE | HAZNET | Lower | 2317, 0.439, WNW |
| H68 | PAYLESS DRUG #4312 | 4785 GRANITE DR | HAZNET, CA PLACER CO. MS | Lower | 2317, 0.439, WNW |
| H69 | CVS PHARMACY #2661 | 4785 GRANITE DR | RCRA-LQG, FINDS, ECHO | Lower | 2317, 0.439, WNW |
| H70 | CVS PHARMACY #2661 | 4785 GRANITE DR | FINDS, ECHO | Lower | 2317, 0.439, WNW |
| H71 | ROCKLIN SQUARE CLEAN | 4797 GRANITE DRIVE | HAZNET | Lower | 2329, 0.441, WNW |
| H72 | ROCKLIN SQUARE CLEAN | 4797 GRANITE DRIVE | FINDS, ECHO | Lower | 2329, 0.441, WNW |
| H73 | ROCKLIN SQUARE CLEAN | 4797 GRANITE DRIVE | DRYCLEANERS, EMI, CA PLACER CO. MS | Lower | 2329, 0.441, WNW |
| H74 | | 4797 GRANITE DR | EDR Hist Cleaner | Lower | 2329, 0.441, WNW |
| K75 | IMPORT TILE COMPANY | 4467 GRANITE DR 400 | CA PLACER CO. MS | Lower | 2345, 0.444, WNW |
| K76 | DENCA TILE | 4467 GRANITE DR | CA PLACER CO. MS | Lower | 2345, 0.444, WNW |
| K77 | TIM MULLIGAN | 4465 GRANITE DR. | PEST LIC | Lower | 2351, 0.445, WNW |
| K78 | DUNN EDWARDS PAINT | 4449 GRANITE DR STE | CA PLACER CO. MS | Lower | 2410, 0.456, NW |

MAPPED SITES SUMMARY

Target Property Address:
SIERRA COLLEGE BLVD/ROCKLIN ROAD
ROCKLIN, CA 95677

Click on Map ID to see full detail.

| MAP ID | SITE NAME | ADDRESS | DATABASE ACRONYMS | RELATIVE ELEVATION | DIST (ft. & mi.) DIRECTION |
|--------|----------------------|----------------------|--|--------------------|----------------------------|
| K79 | DUNN-EDWARDS CORPORA | 4449 GRANITE DRIVE S | HAZNET | Lower | 2410, 0.456, NW |
| K80 | SERVICELOGIC, LLC | 4445 GRANITE DR STE | CA PLACER CO. MS | Lower | 2428, 0.460, NW |
| K81 | WEST MARINE #583 | 4445 GRANITE DR STE | CA PLACER CO. MS | Lower | 2428, 0.460, NW |
| K82 | WEST MARINE | 4445 GRANITE DR STE | HAZNET | Lower | 2428, 0.460, NW |
| I83 | TESLA MOTORS SERVICE | 4361 GRANITE DR | HAZNET | Lower | 2438, 0.462, NNW |
| I84 | ROCKLIN KIA | 4361 GRANITE DR | FINDS, ECHO | Lower | 2438, 0.462, NNW |
| I85 | ROCKLIN HARLEY DAVID | 4361 GRANITE DR | HAZNET | Lower | 2438, 0.462, NNW |
| I86 | ROCKLIN KIA | 4361 GRANITE DR | RCRA-SQG, HAZNET, CA PLACER CO. MS | Lower | 2438, 0.462, NNW |
| K87 | PET EMERGENCY CENTER | 4441 GRANITE DR | HAZNET | Lower | 2453, 0.465, NW |
| K88 | REALPROP/ROCKLIN #1 | 4441-4449 GRANITE DR | HAZNET | Lower | 2453, 0.465, NW |
| H89 | KEVIN M. KURIO DDS | 4800 GRANITE DR STE | HAZNET | Lower | 2466, 0.467, WNW |
| L90 | AKA CHW MEDICAL FOUN | 4804 GRANITE DRIVE | HAZNET | Lower | 2482, 0.470, WNW |
| L91 | LEELA C RAI ET AL | 4805 GRANITE DR | HAZNET | Lower | 2488, 0.471, West |
| L92 | SAFeway STORE 2286 | 4805 GRANITE DR | CA PLACER CO. MS | Lower | 2488, 0.471, West |
| L93 | SAFeway STORE # 0286 | 4805 GRANITE DR | HAZNET | Lower | 2488, 0.471, West |
| K94 | CAMPING WORLD | 4435 GRANITE DR | CA PLACER CO. MS | Lower | 2499, 0.473, NW |
| K95 | CAMPING WORLD INC | 4435 GRANITE DR | HAZNET | Lower | 2499, 0.473, NW |
| I96 | ROCKLIN FOREIGN CAR | 4400 GRANITE DR | CA PLACER CO. MS | Lower | 2542, 0.481, NNW |
| I97 | ROCKLIN FOREIGN CAR, | 4400 GRANITE DR | HAZNET | Lower | 2542, 0.481, NNW |
| M98 | COPE & MC PHETRES MA | 4409 GRANITE DR | CA PLACER CO. MS | Lower | 2558, 0.484, NNW |
| N99 | SUNRISE ASSISTED LIV | 6100 SIERRA COLLEGE | EMI, CA PLACER CO. MS | Higher | 2650, 0.502, SSE |
| N100 | VERIZON WIRELESS - R | 6100 SIERRA COLLEGE | EMI, HAZNET | Higher | 2650, 0.502, SSE |
| N101 | SUNRISE ASSISTED LIV | 6100 SIERRA COLLEGE | FINDS, ECHO | Higher | 2650, 0.502, SSE |
| 102 | CROFTWOOD RANCH UNIT | BARTON ROAD AND ROCK | NPDES | Higher | 2652, 0.502, East |
| J103 | | 4480 ROCKLIN RD | CDL | Lower | 2668, 0.505, West |
| L104 | FOOTHILL PAINTBALL, | 4800 GRANITE DR B-3 | CA PLACER CO. MS | Lower | 2722, 0.516, West |
| L105 | ICI DULUX PAINT CENT | 4800 GRANITE DR | CA PLACER CO. MS | Lower | 2722, 0.516, West |
| J106 | | 4460 ROCKLIN RD DENN | ERNS | Lower | 2795, 0.529, West |
| J107 | DICK SIMON TRUCKING | 4460 ROCKLIN ROAD | HAZNET | Lower | 2795, 0.529, West |
| J108 | | 4460 ROCKLIN RD DENN | ERNS | Lower | 2795, 0.529, West |
| J109 | T-MOBILE SC09028A | 4460 ROCKLIN RD | CA PLACER CO. MS | Lower | 2795, 0.529, West |
| 110 | VERIZON WIRELESS ROC | 6299 GALAXY LN | CA PLACER CO. MS | Higher | 2816, 0.533, South |
| J111 | ROCKLIN GAS | 4450 ROCKLIN RD | FINDS, ECHO | Lower | 2825, 0.535, West |
| J112 | TEXACO | 4450 ROCKLIN AND I-8 | HIST UST | Lower | 2825, 0.535, West |
| J113 | ROCKLIN GAS | 4450 ROCKLIN RD | SWEEPS UST, CA FID UST, EMI | Lower | 2825, 0.535, West |
| J114 | EXXON 7-0247 | 4450 ROCKLIN RD | LUST, HIST UST, HIST CORTESE, CA PLACER CO. MS | Lower | 2825, 0.535, West |
| O115 | EXXON 7-0247 | 4450 ROCKLIN RD | RGA LUST | Lower | 2859, 0.541, West |
| O116 | ROCKLIN GAS | 4450 ROCKLIN RD | HAZNET | Lower | 2859, 0.541, West |
| O117 | EXXON CO USA #70247 | 4450 ROCKLIN | HAZNET | Lower | 2859, 0.541, West |

MAPPED SITES SUMMARY

Target Property Address:
SIERRA COLLEGE BLVD/ROCKLIN ROAD
ROCKLIN, CA 95677

Click on Map ID to see full detail.

| MAP ID | SITE NAME | ADDRESS | DATABASE ACRONYMS | RELATIVE ELEVATION | DIST (ft. & mi.) DIRECTION |
|--------|----------------------|----------------------|---|--------------------|----------------------------|
| O118 | | 4450 ROCKLIN RD | EDR Hist Auto | Lower | 2859, 0.541, West |
| O119 | NELLA OIL CO #61 DBA | 4450 ROCKLIN RD | HAZNET | Lower | 2859, 0.541, West |
| P120 | SMITH, LEONARD E | 6200 OAK RIDGE RD | CA PLACER CO. MS | Higher | 2862, 0.542, NE |
| O121 | ROCKLIN RD CLEANERS | 4435 ROCKLIN RD | HAZNET | Lower | 2901, 0.549, West |
| O122 | | 4435 ROCKLIN RD | EDR Hist Cleaner | Lower | 2901, 0.549, West |
| O123 | ROCKLIN ROAD CLEANER | 4435 ROCKLIN ROAD | HAZNET | Lower | 2901, 0.549, West |
| O124 | ROCKLIN ROAD CLEANER | 4435 ROCKLIN ROAD | DRYCLEANERS, CA PLACER CO. MS | Lower | 2901, 0.549, West |
| Q125 | NIELLO IMPORTS OF RO | 4525 GRANITE DR | FINDS, ECHO | Lower | 2906, 0.550, NW |
| Q126 | NIELLO IMPORTS OF RO | 4525 GRANITE DR | RCRA-SQG, HAZNET, CA PLACER CO. MS | Lower | 2906, 0.550, NW |
| Q127 | LAND ROVER ROCKLIN | 4545 GRANITE DR | RCRA-SQG, FINDS, HAZNET, CA PLACER CO. MS, ECHO | Lower | 2927, 0.554, NW |
| P128 | SILVA, ANTHONY SR | 4580 BARTON | HIST CORTESE | Higher | 2950, 0.559, NE |
| O129 | ROCKLIN CITY LANDFIL | S ROCKLIN RD 1/4 MI | WMUDS/SWAT | Lower | 3014, 0.571, West |
| O130 | HOWARD JOHNSON O'CAI | 4420 ROCKLIN ROAD | FINDS, ECHO | Lower | 3052, 0.578, West |
| O131 | HOWARD JOHNSON O'CAI | 4420 ROCKLIN ROAD | EMI | Lower | 3052, 0.578, West |
| O132 | FORMER CITY OF ROCKL | 4420 ROCKLIN RD | HAZNET | Lower | 3052, 0.578, West |
| O133 | | 4420 ROCKLIN RD | CDL | Lower | 3052, 0.578, West |
| R134 | CITY OF ROCKLIN PUBL | 2555 SIERRA MEADOWS | HIST UST | Lower | 3075, 0.582, WNW |
| R135 | CITY OF ROCKLIN PUBL | 2555 SIERRA MEADOWS | SWEEPS UST, HIST UST, CA FID UST | Lower | 3075, 0.582, WNW |
| O136 | | 4395 ROCKLIN RD | EDR Hist Auto | Lower | 3077, 0.583, West |
| O137 | FOXS EXXON | 4395 ROCKLIN RD | HIST UST | Lower | 3077, 0.583, West |
| O138 | SIERRA ENERGY - ROCK | 4395 ROCKLIN RD | EMI | Lower | 3077, 0.583, West |
| O139 | ROCKLIN CAR CARE | 4395 ROCKLIN ROAD | HAZNET | Lower | 3077, 0.583, West |
| O140 | TOMS SIERRA #23 | 4395 ROCKLIN RD | RGA LUST | Lower | 3077, 0.583, West |
| O141 | FOXS BP SERVICE | 4395 ROCKLIN RD | SWEEPS UST, CA FID UST | Lower | 3077, 0.583, West |
| O142 | 11673 RB5S | 4395 ROCKLIN RD | FINDS, ECHO | Lower | 3077, 0.583, West |
| O143 | TOMS SIERRA #23 | 4395 ROCKLIN RD | LUST, HIST CORTESE, CA PLACER CO. MS | Lower | 3077, 0.583, West |
| O144 | TOMS SIERRA CO. STAT | 4395 ROCKLIN RD | HAZNET | Lower | 3077, 0.583, West |
| M145 | PLACER 193 CURVE IMP | 2520 WARREN DRIVE | NPDES | Lower | 3097, 0.587, NNW |
| O146 | ROCKLIN DUMP | 4400 ROCKLIN ROAD | ENVIROSTOR | Lower | 3112, 0.589, West |
| O147 | | ROCKLIN ROAD AT GRAN | CHMIRS | Lower | 3218, 0.609, West |
| S148 | HOFMANN CONSTRUCTION | 4431 SIERRA COLLEGE | HAZNET | Higher | 3306, 0.626, North |
| S149 | CONOCO PHILLIPS # 25 | 4390 SIERRA COLLEGE | HAZNET | Higher | 3344, 0.633, North |
| S150 | SS #6008 (FORMER UN | 4390 SIERRA COLLEGE | RGA LUST | Higher | 3344, 0.633, North |
| S151 | UNOCAL SERVICE STATI | 4390 SIERRA COLLEGE | HAZNET | Higher | 3344, 0.633, North |
| S152 | SS #6008 (FORMER UNO | 4390 SIERRA COLLEGE | RGA LUST | Higher | 3344, 0.633, North |
| S153 | | 4390 SIERRA COLLEGE | EDR Hist Auto | Higher | 3344, 0.633, North |
| S154 | SIERRA COLLEGE UNOCA | 4390 SIERRA COLLEGE | HAZNET | Higher | 3344, 0.633, North |
| S155 | TOSCO CORPORATION ST | 4390 SIERRA COLLEGE | HAZNET | Higher | 3344, 0.633, North |
| S156 | SS #6008 (FORMER UN | 4390 SIERRA COLLEGE | RGA LUST | Higher | 3344, 0.633, North |

MAPPED SITES SUMMARY

Target Property Address:
 SIERRA COLLEGE BLVD/ROCKLIN ROAD
 ROCKLIN, CA 95677

Click on Map ID to see full detail.

| MAP ID | SITE NAME | ADDRESS | DATABASE ACRONYMS | RELATIVE ELEVATION | DIST (ft. & mi.) DIRECTION |
|--------|----------------------|---------------------|--|--------------------|----------------------------|
| T157 | SS #6008 (FORMER UNO | 4390 SIERRA COLLEGE | LUST | Lower | 3349, 0.634, North |
| T158 | UNION OIL SS 6008 | 4390 SIERRA COLLEGE | HIST UST | Lower | 3349, 0.634, North |
| T159 | SS #6008 (FORMER UNO | 4390 SIERRA COLLEGE | LUST, SWEEPS UST, HIST CORTESE, CA PLACER CO. MS | Lower | 3349, 0.634, North |
| T160 | CONOCOPHILLIPS SITE | 4390 SIERRA COLLEGE | RCRA-SQG | Lower | 3349, 0.634, North |
| T161 | CONOCOPHILLIPS SITE | 4390 SIERRA COLLEGE | FINDS, ECHO | Lower | 3349, 0.634, North |
| S162 | CHEVRON 96705 | 4365 SIERRA COLLEGE | HAZNET | Higher | 3374, 0.639, North |
| 163 | AMERIGAS PROPANE EMG | 2540 WARREN DR | CA PLACER CO. MS | Lower | 3386, 0.641, NW |
| S164 | CITY OF ROCKLIN | 4341 SIERRA COLLEGE | HAZNET | Higher | 3387, 0.641, North |
| S165 | TARGET STORE T2604 | 5104 COMMONS DR | RCRA-SQG, FINDS, ECHO | Lower | 3454, 0.654, North |
| S166 | HIGHBRIDGE RANCH | 4436 SIERRA COLLEGE | SWEEPS UST, HIST UST | Higher | 3467, 0.657, North |
| S167 | CHEVRON STATION #670 | 4365 SIERRA COLLEGE | RGA LUST | Higher | 3557, 0.674, North |
| S168 | CHEVRON #9-6705 | 4365 SIERRA COLLEGE | RGA LUST | Higher | 3557, 0.674, North |
| S169 | CHEVRON #6705 CLOSED | 4365 SIERRA COLLEGE | SWEEPS UST, CA PLACER CO. MS | Higher | 3557, 0.674, North |
| S170 | CHEVRON #9-6705 | 4365 SIERRA COLLEGE | RGA LUST | Higher | 3557, 0.674, North |
| S171 | CHEVRON #6705 | 4365 SIERRA COLLEGE | RGA LUST | Higher | 3557, 0.674, North |
| S172 | 96705 | 4365 SIERRA COLLEGE | HIST UST | Higher | 3557, 0.674, North |
| S173 | CHEVRON #9-6705 | 4365 SIERRA COLLEGE | LUST, SWEEPS UST, HIST CORTESE | Higher | 3557, 0.674, North |
| 174 | | 4807 ECHO RIDGE RD | CHMIRS | Higher | 3561, 0.674, SSW |
| 175 | GRANITE LAKES ESTATE | 4405 BRADBURY CT | NPDES | Lower | 3567, 0.676, SW |
| U176 | SIERRA LAKES MOBIL H | 4300 ROCKLIN ROAD | HAZNET | Lower | 3656, 0.692, West |
| V177 | CELL MARQUE INC | 6600 SIERRA COLLEGE | HAZNET | Higher | 3680, 0.697, South |
| V178 | CELL MARQUE CORP | 6600 SIERRA COLLEGE | EMI | Higher | 3680, 0.697, South |
| V179 | CELL MARQUE CORP | 6600 SIERRA COLLEGE | FINDS, ECHO | Higher | 3680, 0.697, South |
| T180 | GARNET CREEK | 4200 GRANITE DRIVE | NPDES | Lower | 3681, 0.697, North |
| W181 | CELL MARQUE INC | 6600 SIERRA COLLEGE | CA PLACER CO. MS | Higher | 3683, 0.698, SSE |
| 182 | ROCKLIN 60 LLC | 5550 MAKABE LN | HAZNET | Higher | 3717, 0.704, NNE |
| 183 | PACIFIC STREET PROPE | PACIFIC STREET | SLIC | Lower | 3752, 0.711, NNW |
| X184 | ROCKLIN OPERATION | 300 DOMINGUEZ RD | ENF, WDS | Lower | 3754, 0.711, NNW |
| U185 | KELLY MOORE PAINT CO | 4257 ROCKLIN RD | HAZNET | Lower | 3755, 0.711, West |
| U186 | KELLY MOORE PAINT CO | 4257 ROCKLIN RD | HAZNET, CA PLACER CO. MS | Lower | 3755, 0.711, West |
| U187 | ROCKLIN SCHWINN | 4255 ROCKLIN RD | RCRA-SQG, FINDS, ECHO | Lower | 3777, 0.715, West |
| Y188 | LANCE BOROJA | 4542 TUTTLE DR | PEST LIC | Lower | 3815, 0.723, WNW |
| Y189 | LANCE BOROJA | 4542 TUTTLE DR | PEST LIC | Lower | 3815, 0.723, WNW |
| Z190 | INDIAN CREEK COUNTRY | 4487 BARTON RD | HAZNET | Higher | 3818, 0.723, NE |
| Z191 | INDIAN CREEK GOLF CO | 4487 BARTON RD | CA PLACER CO. MS | Higher | 3818, 0.723, NE |
| AA192 | 7-ELEVEN #32636 | 4281 SIERRA COLLEGE | HAZNET | Higher | 3849, 0.729, North |
| AA193 | 7-ELEVEN INC. | 4281 SIERRA COLLEGE | RGA LUST | Higher | 3849, 0.729, North |
| AA194 | 7-ELEVEN INC #32636 | 4281 SIERRA COLLEGE | FINDS, ECHO | Higher | 3849, 0.729, North |
| AA195 | 7-11 CONVENIENCE STO | 4281 SIERRA COLLEGE | UST | Higher | 3865, 0.732, North |

MAPPED SITES SUMMARY

Target Property Address:
SIERRA COLLEGE BLVD/ROCKLIN ROAD
ROCKLIN, CA 95677

Click on Map ID to see full detail.

| MAP ID | SITE NAME | ADDRESS | DATABASE ACRONYMS | RELATIVE ELEVATION | DIST (ft. & mi.) DIRECTION |
|-----------------------|----------------------|----------------------|--------------------------|--------------------|-------------------------------|
| AA196 | 7-ELEVEN INC. | 4281 SIERRA COLLEGE | LUST, CA PLACER CO. MS | Higher | 3865, 0.732, North |
| AA197 | 7-ELEVEN INC. | 4281 SIERRA COLLEGE | LUST | Higher | 3865, 0.732, North |
| U198 | JEFFREY ELENBERGER D | 4240 ROCKLIN RD | HAZNET | Lower | 3865, 0.732, West |
| X199 | SPEC-WEST, INC. | 4325 DOMINGUEZ RD | CA PLACER CO. MS | Lower | 3868, 0.733, NNW |
| X200 | NICK'S CUSTOM GOLF C | 4325 DOMINGUEZ RD ST | HAZNET, CA PLACER CO. MS | Lower | 3868, 0.733, NNW |
| AA201 | ARCO AMPM | 4280 SIERRA COLLEGE | CA PLACER CO. MS, NPDES | Lower | 3890, 0.737, North |
| U202 | | 4230 ROCKLIN RD. | CHMIRS | Lower | 3894, 0.738, West |
| U203 | DR ELIZABETH ROULLIE | 4230 ROCKLIN RD | HAZNET | Lower | 3894, 0.738, West |
| U204 | GUARDIAN GROUP, INC | 4220 ROCKLIN RD | CA PLACER CO. MS | Lower | 3924, 0.743, West |
| Y205 | | 2320 SIERRA MEADOWS | EDR Hist Auto | Lower | 3991, 0.756, WNW |
| Y206 | CAPITOL AIR SYSTEMS | 2320 SIERRA MEADOWS | CA PLACER CO. MS | Lower | 3991, 0.756, WNW |
| Y207 | CAPITOL AIR SYSTEMS | 2320 SIERRA MEADOWS | HAZNET | Lower | 3991, 0.756, WNW |
| W208 | BP SOLAR INTERNATION | 5436 RIDGE PARK DR | HAZNET | Higher | 4003, 0.758, SSE |
| U209 | ROCKLIN SCHOOL DISTR | 5172 MEYERS ST | FINDS, ECHO | Lower | 4050, 0.767, West |
| U210 | ROCKLIN SCHOOL DISTR | 5172 MEYERS ST | FTTS, HIST FTTS | Lower | 4050, 0.767, West |
| Y211 | ROB-KORT INC | 2312-B SIERRA MEADOW | HAZNET | Lower | 4061, 0.769, NW |
| Y212 | ROCKLIN HYDRAULICS, | 2312-B SIERRA MEADOW | CA PLACER CO. MS | Lower | 4061, 0.769, NW |
| AB213 | ROCKLIN UNIFIED SCHO | 5025 MEYERS ST. | HAZNET | Lower | 4111, 0.779, West |
| AB214 | ROCKLIN UNIFIED SCH | 5025 MEYERS ST | HAZNET | Lower | 4111, 0.779, West |
| AC215 | FOREST PRODUCTS MANU | ANTHONY COURT | FINDS, ECHO | Lower | 4124, 0.781, NNW |
| AA216 | CHEVRON 205777 | 4211 SIERRA COLLEGE | HAZNET | Lower | 4128, 0.782, North |
| AA217 | CHEVRON USA - SIERRA | 4211 SIERRA COLLEGE | FINDS, ECHO | Lower | 4128, 0.782, North |
| AA218 | | 4211 SIERRA COLLEGE | EDR Hist Auto | Lower | 4128, 0.782, North |
| AA219 | CHEVRON-ROCKLIN | 4211 SIERRA COLLEGE | UST | Lower | 4128, 0.782, North |
| AA220 | CHEVRON USA - SIERRA | 4211 SIERRA COLLEGE | EMI, CA PLACER CO. MS | Lower | 4128, 0.782, North |
| AD221 | ROCKLIN SMOG | 2304 B SIERRA MEADOW | HAZNET, CA PLACER CO. MS | Lower | 4130, 0.782, NW |
| AD222 | ROCKLIN SMOG AND AUT | 2304-B SIERRA MEADOW | CA PLACER CO. MS | Lower | 4130, 0.782, NW |
| AD223 | | 2304 SIERRA MEADOWS | EDR Hist Auto | Lower | 4130, 0.782, NW |
| AD224 | GOLD COUNTRY TIRE | 2304 SIERRA MEADOWS | HAZNET | Lower | 4130, 0.782, NW |
| X225 | SIERRAPINE - ROCKLIN | 4300 DOMINGUEZ ROAD | ECHO | Lower | 4134, 0.783, NNW |
| X226 | ROCKLIN MILL/SIERRA | 4300 DOMINGUEZ RD | RGA LUST | Lower | 4134, 0.783, NNW |
| X227 | SIERRAPINE | 4300 DOMIGUEZ ROAD | NPDES | Lower | 4134, 0.783, NNW |
| X228 | SIERRA PINE LTD MDF | 4300 DOMINGUEZ RD | HAZNET | Lower | 4134, 0.783, NNW |
| X229 | SIERRAPINE LTD. | 4300 DOMINGUEZ RD | SEMS-ARCHIVE, RCRA-LQG | Lower | 4134, 0.783, NNW |
| X230 | SIERRAPINE - ROCKLI | 4300 DOMINGUEZ ROAD | FINDS | Lower | 4134, 0.783, NNW |
| X231 | BOHEMIA CORP | 4300 DOMINGUEZ RD. | HAZNET | Lower | 4134, 0.783, NNW |
| AA232 | 7-ELEVEN STORE #3263 | 4181 SIERRA COLLEGE | FINDS, ECHO | Lower | 4157, 0.787, North |
| AA233 | SOUTHLAND CORP | 4181 SIERRA COLLEGE | HAZNET | Lower | 4157, 0.787, North |
| AA234 | 7-ELEVEN STORE #3263 | 4181 SIERRA COLLEGE | EMI | Lower | 4157, 0.787, North |

MAPPED SITES SUMMARY

Target Property Address:
SIERRA COLLEGE BLVD/ROCKLIN ROAD
ROCKLIN, CA 95677

Click on Map ID to see full detail.

| MAP ID | SITE NAME | ADDRESS | DATABASE ACRONYMS | RELATIVE ELEVATION | DIST (ft. & mi.) DIRECTION |
|-----------------------|----------------------|----------------------|--|--------------------|----------------------------|
| AA235 | CHEVRON STATION NO 2 | 4211 SIERRA | RCRA-SQG, FINDS, HAZNET, ECHO | Lower | 4159, 0.788, North |
| AC236 | BARNUM MECHANICAL FA | 4323 ANTHONY CT STE | CA PLACER CO. MS | Lower | 4197, 0.795, NNW |
| AC237 | J AND M PRINTING | 4321 ANTHONY CT | HAZNET | Lower | 4198, 0.795, NNW |
| AC238 | ROADWAY EXPRESS | 4321 ANTHONY CT | HAZNET | Lower | 4198, 0.795, NNW |
| AC239 | NORTHWEST SCIENTIFIC | 4311 ANTHONY CT 700 | CA PLACER CO. MS | Lower | 4204, 0.796, NNW |
| AC240 | NORMAC INC. | 4311 ANTHONY CT STE | CA PLACER CO. MS | Lower | 4204, 0.796, NNW |
| AC241 | | 4322 ANTHONY CT | EDR Hist Auto | Lower | 4212, 0.798, NNW |
| AC242 | AEROCOLOURS | 4322 ANTHONY CT 1 | CA PLACER CO. MS | Lower | 4212, 0.798, NNW |
| AC243 | SALERNO MOTORSPORTS, | 4322 ANTHONY CT STE | FINDS, ECHO | Lower | 4212, 0.798, NNW |
| AC244 | AERO COLOURS | 4322 ANTHONY CT STE | HAZNET | Lower | 4212, 0.798, NNW |
| AC245 | SALERNO MOTORSPORTS | 4322 ANTHONY COURT S | HAZNET | Lower | 4212, 0.798, NNW |
| AC246 | SALERNO MOTORSPORTS, | 4322 ANTHONY CT STE | CA PLACER CO. MS | Lower | 4212, 0.798, NNW |
| AC247 | SIERRA PACIFIC TURF | 4320 ANTHONY CT 6 | CA PLACER CO. MS | Lower | 4213, 0.798, NNW |
| AC248 | TECH MANUFACTURING | 4320 ANTHONY CT #11 | CA PLACER CO. MS | Lower | 4213, 0.798, NNW |
| X249 | COLLEDGEWOOD INC. | 4315 DOMINGUEZ ROAD, | SEMS-ARCHIVE | Lower | 4219, 0.799, NNW |
| X250 | FOREST PRODUCTS MFG. | 4315 DOMINGUEZ ROAD | CA BOND EXP. PLAN, EMI | Lower | 4219, 0.799, NNW |
| X251 | PACIFIC MDF PRODUCTS | 4315 DOMINGUEZ ROAD | FINDS, ECHO | Lower | 4219, 0.799, NNW |
| X252 | FOREST PRODUCTS MANU | 4315 DOMINGUEZ RD | RCRA-SQG, US AIRS, EMI, HAZNET, HIST CORTESE | Lower | 4219, 0.799, NNW |
| X253 | PACIFIC MDF PRODUCTS | 4315 DOMINGUEZ RD | HAZNET | Lower | 4219, 0.799, NNW |
| X254 | PAC MDF PROD INC | 4315 DOMINGUEZ RD | WDS | Lower | 4219, 0.799, NNW |
| X255 | H-INVSTMENT COMPANY | 4315 DOMINGUEZ RD | SWEEPS UST, HIST UST, CA FID UST, CA PLACER CO. MS | Lower | 4219, 0.799, NNW |
| X256 | COLLEDGEWOOD INC.** | 4315 DOMINGUEZ RD, B | SLIC | Lower | 4219, 0.799, NNW |
| X257 | PAC MDF PROD INC | 4315 DOMINGUEZ RD | NPDES | Lower | 4219, 0.799, NNW |
| AB258 | CENTRAL VALLEY COALI | 4207 RACETRACK RD | HAZNET | Lower | 4221, 0.799, WNW |
| AB259 | CAHA COLLEGE MANOR L | 4207 RACETRACK RD AP | HAZNET | Lower | 4221, 0.799, WNW |
| AD260 | PLACER RADIATOR SERV | 2288 SIERRA MEADOWS | HAZNET | Lower | 4246, 0.804, NW |
| AD261 | PERFORMANCE MOTORWOR | 2288-A SIERRA MEADOW | HAZNET | Lower | 4246, 0.804, NW |
| AD262 | JOHN'S AUTO CARE | 2288 SIERRA MEADOWS | HAZNET | Lower | 4246, 0.804, NW |
| AD263 | | 2288 SIERRA MEADOWS | EDR Hist Auto | Lower | 4246, 0.804, NW |
| AD264 | JB MOTORSPORTS | 2288 SIERRA MEADOWS | CA PLACER CO. MS | Lower | 4246, 0.804, NW |
| AE265 | ROCKLIN MILL/SIERRA | 4300 DOMINGUEZ | ENVIROSTOR, LUST, HIST CORTESE, CA PLACER CO. MS,... | Lower | 4276, 0.810, NW |
| AE266 | SIERRAPINE LTD | 4300 DOMINQUEZ RD | PCB TRANSFORMER | Lower | 4276, 0.810, NW |
| AE267 | MEDIUM DENSITY FIBER | 4300 DOMINGUEZ RD. | AST | Lower | 4276, 0.810, NW |
| AE268 | ROCKLIN MDF PLANT | 4300 DOMINGUEZ RD | HIST UST | Lower | 4276, 0.810, NW |
| AE269 | SIERRAPINE LTD - ROC | 4300 DOMINGUEZ ROAD | EMI | Lower | 4276, 0.810, NW |
| AE270 | SIERRAPINE LTD | 4300 DOMINQUEZ RD | PCB TRANSFORMER | Lower | 4276, 0.810, NW |
| AE271 | SIERRA PINE M.O.F. | 4300 DOMINGUEZ RD | SLIC, SWEEPS UST, CA FID UST | Lower | 4276, 0.810, NW |
| AE272 | SIERRAPINE LIMIT | 4300 DOMINGUEZ RD | LUST, WDS | Lower | 4276, 0.810, NW |
| AE273 | SIERRA PINE MOF | 4300 DOMINGUEZ RD | HIST UST | Lower | 4276, 0.810, NW |

MAPPED SITES SUMMARY

Target Property Address:
SIERRA COLLEGE BLVD/ROCKLIN ROAD
ROCKLIN, CA 95677

Click on Map ID to see full detail.

| MAP ID | SITE NAME | ADDRESS | DATABASE ACRONYMS | RELATIVE ELEVATION | DIST (ft. & mi.) DIRECTION |
|-----------------------|----------------------|---------------------|--|--------------------|----------------------------|
| AE274 | BOHEMIA, INC. | 4300 DOMINGUEZ RD. | RCRA-SQG, FINDS, ECHO | Lower | 4276, 0.810, NW |
| AD275 | 2275 SIERRA MEADOWS | 2275 SIERRA MEADOWS | HMIRS | Lower | 4286, 0.812, NW |
| AD276 | 2275 SIERRA MEADOWS | 2275 SIERRA MEADOWS | HMIRS | Lower | 4286, 0.812, NW |
| AD277 | 2275 SIERRA MEADOWS | 2275 SIERRA MEADOWS | HMIRS | Lower | 4286, 0.812, NW |
| AD278 | 2275 SIERRA MEADOWS | 2275 SIERRA MEADOWS | HMIRS | Lower | 4286, 0.812, NW |
| AD279 | 2275 SIERRA MEADOWS | 2275 SIERRA MEADOWS | HMIRS | Lower | 4286, 0.812, NW |
| AD280 | 2275 SIERRA MEADOWS | 2275 SIERRA MEADOWS | HMIRS | Lower | 4286, 0.812, NW |
| AD281 | 2275 SIERRA MEADOWS | 2275 SIERRA MEADOWS | HMIRS | Lower | 4286, 0.812, NW |
| AD282 | | 2275 SIERRA MEADOWS | HMIRS | Lower | 4286, 0.812, NW |
| AD283 | 2275 SIERRA MEADOWS | 2275 SIERRA MEADOWS | HMIRS | Lower | 4286, 0.812, NW |
| AD284 | 2275 SIERRA MEADOWS | 2275 SIERRA MEADOWS | HMIRS | Lower | 4286, 0.812, NW |
| AD285 | 2275 SIERRA MEADOWS | 2275 SIERRA MEADOWS | HMIRS | Lower | 4286, 0.812, NW |
| AD286 | UNITED PARCEL SERVIC | 2275 SIERRA MEADOWS | LUST | Lower | 4286, 0.812, NW |
| AD287 | UNITED PARCEL SERVIC | 2275 SIERRA MEADOWS | HAZNET | Lower | 4286, 0.812, NW |
| AD288 | UNITED PARCEL SERVIC | 2275 SIERRA MEADOWS | RGA LUST | Lower | 4286, 0.812, NW |
| AD289 | 2275 SIERRA MEADOWS | 2275 SIERRA MEADOWS | HMIRS | Lower | 4286, 0.812, NW |
| AD290 | 2275 SIERRA MEADOWS | 2275 SIERRA MEADOWS | HMIRS | Lower | 4286, 0.812, NW |
| AD291 | | 2275 SIERRA MEADOWS | CHMIRS | Lower | 4286, 0.812, NW |
| AD292 | UNITED PARCEL SERVIC | 2275 SIERRA MEADOWS | RGA LUST | Lower | 4286, 0.812, NW |
| AD293 | 2275 SIERRA MEADOWS | 2275 SIERRA MEADOWS | HMIRS | Lower | 4286, 0.812, NW |
| AD294 | 2275 SIERRA MEADOWS | 2275 SIERRA MEADOWS | HMIRS | Lower | 4286, 0.812, NW |
| AD295 | 2275 SIERRA MEADOWS | 2275 SIERRA MEADOWS | HMIRS | Lower | 4286, 0.812, NW |
| AD296 | 2275 SIERRA MEADOWS | 2275 SIERRA MEADOWS | HMIRS | Lower | 4286, 0.812, NW |
| AD297 | 2275 SIERRA MEADOWS | 2275 SIERRA MEADOWS | HMIRS | Lower | 4286, 0.812, NW |
| AD298 | UNITED PARCEL SERVIC | 2275 SIERRA MEADOWS | RCRA-LQG, LUST, SWEEPS UST, HIST UST, CA FID UST,... | Lower | 4286, 0.812, NW |
| AD299 | 2275 SIERRA MEADOWS | 2275 SIERRA MEADOWS | HMIRS | Lower | 4286, 0.812, NW |
| AD300 | 2275 SIERRA MEADOWS | 2275 SIERRA MEADOWS | HMIRS | Lower | 4286, 0.812, NW |
| AD301 | 2275 SIERRA MEADOWS | 2275 SIERRA MEADOWS | HMIRS | Lower | 4286, 0.812, NW |
| AD302 | | 2275 SIERRA MEADOWS | HMIRS | Lower | 4286, 0.812, NW |
| AD303 | 2275 SIERRA MEADOWS | 2275 SIERRA MEADOWS | HMIRS | Lower | 4286, 0.812, NW |
| AD304 | 2275 SIERRA MEADOWS | 2275 SIERRA MEADOWS | HMIRS | Lower | 4286, 0.812, NW |
| AD305 | 2275 SIERRA MEADOWS | 2275 SIERRA MEADOWS | HMIRS | Lower | 4286, 0.812, NW |
| AD306 | 2275 SIERRA MEADOWS | 2275 SIERRA MEADOWS | HMIRS | Lower | 4286, 0.812, NW |
| AD307 | 2275 SIERRA MEADOWS | 2275 SIERRA MEADOWS | HMIRS | Lower | 4286, 0.812, NW |
| AD308 | UNITED PARCEL SERVIC | 2275 SIERRA MEADOWS | HAZNET | Lower | 4286, 0.812, NW |
| AD309 | UNITED PARCEL SER CA | 2275 SIERRA MEADOWS | CHMIRS, WDS | Lower | 4286, 0.812, NW |
| AD310 | ANY AUTO REPAIR | 2280 SIERRA MEADOWS | CA PLACER CO. MS | Lower | 4288, 0.812, NW |
| AF311 | ROCKLIN ROAD ROUNDAB | 4166 ROCKLIN ROAD | NPDES | Lower | 4306, 0.816, West |
| AG312 | | 4420 INDIAN CREEK D | EDR Hist Cleaner | Higher | 4310, 0.816, NE |

MAPPED SITES SUMMARY

Target Property Address:
SIERRA COLLEGE BLVD/ROCKLIN ROAD
ROCKLIN, CA 95677

Click on Map ID to see full detail.

| MAP ID | SITE NAME | ADDRESS | DATABASE ACRONYMS | RELATIVE ELEVATION | DIST (ft. & mi.) DIRECTION |
|--------|----------------------|----------------------|--------------------------------------|--------------------|-------------------------------|
| AD313 | PG&E: DEL MAR SUBSTA | 2265 SIERRA MEADOWS | FINDS, ECHO | Lower | 4327, 0.820, NW |
| AD314 | PG & E: DEL MAR SUBS | 2265 SIERRA MEADOWS | CA PLACER CO. MS | Lower | 4327, 0.820, NW |
| AD315 | CALIFORNIA SINGLE PL | 2272-A SIERRA MEADOW | CA PLACER CO. MS | Lower | 4330, 0.820, NW |
| Z316 | MILES C NOBLE | 4353 BARTON RD | PEST LIC | Higher | 4339, 0.822, NE |
| Z317 | | 4353 BARTON RD. | CHMIRS | Higher | 4339, 0.822, NE |
| Z318 | | 4353 BARTON RD | ERNS | Higher | 4339, 0.822, NE |
| AC319 | | 4321 ANTHONY CIRCLE | ERNS | Lower | 4369, 0.827, NNW |
| AC320 | J & M PRINTING | 4321 ANTHONY COURT, | EMI | Lower | 4369, 0.827, NNW |
| AC321 | IRON OAK SUPPLY | 4321 ANTHONY CT 161 | CA PLACER CO. MS | Lower | 4369, 0.827, NNW |
| AC322 | J AND M PRINTING INC | 4321 ANTHONY CT STE | CHMIRS, CA PLACER CO. MS | Lower | 4369, 0.827, NNW |
| AC323 | J & M PRINTING | 4321 ANTHONY COURT, | FINDS, ECHO | Lower | 4369, 0.827, NNW |
| AF324 | VISTA PAINT CORPORAT | 4155 ROCKLIN RD | HAZNET | Lower | 4376, 0.829, West |
| AF325 | AVALON ROUGH GRADING | 4150 ROCKLIN ROAD | NPDES | Lower | 4411, 0.835, West |
| AD326 | TRAFFIC PRODUCTS | 2256 SIERRA MEADOWS | CA PLACER CO. MS | Lower | 4415, 0.836, NW |
| AD327 | TEC AUTO SERVICES IN | 2254 SIERRA MEADOWS | CA PLACER CO. MS | Lower | 4426, 0.838, NW |
| AD328 | LINE X OF PLACER COU | 2254-D SIERRA MEADOW | CA PLACER CO. MS | Lower | 4426, 0.838, NW |
| AD329 | | 2254 SIERRA MEADOWS | EDR Hist Auto | Lower | 4426, 0.838, NW |
| AD330 | JOHNSON FABRICATION | 2252-A SIERRA MEADOW | CA PLACER CO. MS | Lower | 4437, 0.840, NW |
| 331 | RANDALL OW RESIDENCE | 615 BLACKHAWK COURT | NPDES | Higher | 4444, 0.842, East |
| AD332 | LIDLAW TRANSIT ROCK | 2248 SIERRA MEADOWS | NPDES | Lower | 4457, 0.844, NW |
| AD333 | LIDLAW ROCKLIN | 2248 SIERRA MEADOWS | WDS | Lower | 4457, 0.844, NW |
| AD334 | LIDLAW TRANSIT SERV | 2248-A SIERRA MEADOW | HAZNET | Lower | 4457, 0.844, NW |
| AD335 | ROOF-LIFE | 2248-A SIERRA MEADOW | CA PLACER CO. MS | Lower | 4457, 0.844, NW |
| AH336 | ROCKLIN UNIFIED SCHO | 2225 CORP YARD RD. | HAZNET | Lower | 4473, 0.847, NW |
| AH337 | ROCKLIN UNIFIED SCHO | 2225 CORP YARD | CA PLACER CO. MS | Lower | 4473, 0.847, NW |
| AH338 | BUS SHOP FOR ROCKLIN | 2225 CORP YARD ROAD | HAZNET | Lower | 4473, 0.847, NW |
| AG339 | RONALD S MORRIS | 4390 GOLD TRAIL WAY | PEST LIC | Higher | 4485, 0.849, NE |
| 340 | ROSEMAN RESIDENCE LO | 5305 MONTSERRAT LANE | NPDES | Higher | 4501, 0.852, East |
| AC341 | | 4300 ANTHONY CT. | ERNS | Lower | 4503, 0.853, NNW |
| AH342 | | 2240 SIERRA MEADOWS | EDR Hist Auto | Lower | 4510, 0.854, NW |
| AH343 | PERFORMANCE MOTOR WO | 2240 SIERRA MEADOWS | CA PLACER CO. MS | Lower | 4510, 0.854, NW |
| AI344 | WICKES LUMBER | 4243 DOMINGUEZ RD | HIST UST | Lower | 4517, 0.855, NNW |
| AI345 | J.E. HIGGINS LUMBER | 4243 DOMINGUEZ RD | LUST, HIST CORTESE, CA PLACER CO. MS | Lower | 4517, 0.855, NNW |
| AI346 | WICKES HOME LUMBER | 4243 DOMINGUEZ RD | SWEEPS UST, HIST UST, CA FID UST | Lower | 4517, 0.855, NNW |
| AH347 | ROCKLIN, CITY OF, DP | 2225 CORPORATION YAR | UST, NPDES, WDS | Lower | 4546, 0.861, NW |
| AD348 | PLACER RADIATOR SERV | 2200 B SIERRA MEADOW | CA PLACER CO. MS | Lower | 4548, 0.861, NW |
| AH349 | ROCKLIN CITY CORPORA | 2555 CORPORATION YAR | LUST, HIST CORTESE | Lower | 4590, 0.869, NW |
| AH350 | NEMECORP DISTRIBUTIO | 2232 SIERRA MEADOWS | HAZNET, CA PLACER CO. MS | Lower | 4596, 0.870, NW |
| 351 | BRUNO CELLARS | 5676 RIDGE PARK DRIV | ENF | Higher | 4605, 0.872, SSE |

MAPPED SITES SUMMARY

Target Property Address:
SIERRA COLLEGE BLVD/ROCKLIN ROAD
ROCKLIN, CA 95677

Click on Map ID to see full detail.

| MAP ID | SITE NAME | ADDRESS | DATABASE ACRONYMS | RELATIVE ELEVATION | DIST (ft. & mi.) DIRECTION |
|--------|----------------------|----------------------|--------------------------------------|--------------------|----------------------------|
| AI352 | J.E. HIGGINS FUEL TA | 4243 DOMINGUEZ | RGA LUST | Lower | 4612, 0.873, NNW |
| AI353 | MEEK'S LUMBER & HARD | 4243 DOMINGUEZ RD | FINDS, ECHO | Lower | 4612, 0.873, NNW |
| AI354 | J.E. HIGGINS LUMBER | 4243 DOMINGUEZ RD | RGA LUST | Lower | 4612, 0.873, NNW |
| AI355 | J.E. HIGGINS FUEL TA | 4243 DOMINGUEZ RD | RGA LUST | Lower | 4612, 0.873, NNW |
| 356 | | TAYLOR ROAD BY A PIC | ERNS | Lower | 4641, 0.879, North |
| AJ357 | CANNON WATER TECHNOL | 2224 A SIERRA MEADOW | CA PLACER CO. MS | Lower | 4732, 0.896, NW |
| AJ358 | DISTRIBUTOR PRINTING | 2224 A SIERRA MEADOW | HAZNET | Lower | 4732, 0.896, NW |
| AK359 | MASTER PACKAGING COM | 4235 PACIFIC ST G | CA PLACER CO. MS | Lower | 4775, 0.904, NNW |
| AK360 | ROCKLIN CARDLOCK | 4235 PACIFIC ST. | AST | Lower | 4775, 0.904, NNW |
| AK361 | DAWSON OIL - CARDLOC | 4235 PACIFIC ST | FINDS, ECHO | Lower | 4775, 0.904, NNW |
| AK362 | DAWSON OIL - CARDLOC | 4235 PACIFIC ST | EMI | Lower | 4775, 0.904, NNW |
| AK363 | | 4235 PACIFIC ST | EDR Hist Auto | Lower | 4775, 0.904, NNW |
| AK364 | LOGAN SMITH MACHINE | 4231 PACIFIC STREET | HAZNET | Lower | 4786, 0.906, NNW |
| AK365 | HUGIN COMPONENTS INC | 4231 PACIFIC ST STE | HAZNET, CA PLACER CO. MS | Lower | 4786, 0.906, NNW |
| AK366 | HUGIN COMPONENTS INC | 4231 PACIFIC ST. #23 | HAZNET | Lower | 4786, 0.906, NNW |
| AK367 | | 4231 PACIFIC ST | EDR Hist Cleaner | Lower | 4786, 0.906, NNW |
| AL368 | SUNSET WHITNEY COUNT | 4005 MIDAS AVE | HIST UST | Lower | 4800, 0.909, WNW |
| AL369 | SUNSET WHITNEY COUNT | 4005 MIDAS AVE | SWEEPS UST, CA FID UST | Lower | 4800, 0.909, WNW |
| AF370 | PG&E: ROCKLIN SUBSTA | 5225 SOUTH GROVE STR | FINDS, ECHO | Lower | 4804, 0.910, West |
| AF371 | PACIFIC GAS & ELECTR | 5225 S. GROVE ST. | HAZNET | Lower | 4804, 0.910, West |
| AF372 | PG&E: ROCKLIN SUBSTA | 5225 SOUTH GROVE STR | CA PLACER CO. MS | Lower | 4804, 0.910, West |
| AF373 | PACIFIC GAS & ELECTR | 5225 S GROVE ST | HAZNET | Lower | 4804, 0.910, West |
| AF374 | ROCKLIN SUBSTATION | 5225 S GROVE ST | HAZNET | Lower | 4804, 0.910, West |
| AK375 | | 4300 ANOTHY COURT | CHMIRS | Lower | 4808, 0.911, NNW |
| AK376 | FOREST PRODUCTS MANU | ANTHONY COURT | RESPONSE, ENVIROSTOR, HIST Cal-Sites | Lower | 4811, 0.911, NNW |
| AM377 | METRO PCS #139 (WINT | 5575 CAVITT STALLMAN | FINDS, ECHO | Higher | 4821, 0.913, South |
| AM378 | BROKEN ARROW RANCH C | 5575 CAVITT-STALLMAN | LDS | Higher | 4821, 0.913, South |
| AM379 | GLOBAL TOWER LLC | 5575 CAVITT STALLMAN | CA PLACER CO. MS | Higher | 4821, 0.913, South |
| AK380 | PACIFIC STREET BIKE | 4226 PACIFIC STREET | NPDES | Lower | 4829, 0.915, NNW |
| AF381 | CITY OF ROCKLIN | 5200 S GROVE ST | HAZNET | Lower | 4830, 0.915, West |
| AN382 | FRANK ALVA | 4120 DIEGO WAY | HAZNET | Lower | 4835, 0.916, West |
| AN383 | GRANITE BAY OFFICE P | 5245 S GROVE ST | HAZNET | Lower | 4844, 0.917, West |
| AL384 | TIM S BENOIT | 4845 HIGH ST | PEST LIC | Lower | 4852, 0.919, WNW |
| AJ385 | ADVENT MANAGEMENT CO | 2216 SIERRA MEADOWS | HAZNET | Lower | 4860, 0.920, NW |
| AJ386 | TECHNOLOGY 22 CORP | 2216 SIERRA MEADOWS | HAZNET | Lower | 4860, 0.920, NW |
| 387 | BELLA VIDA | 4141 PACIFIC STREET | NPDES | Lower | 4864, 0.921, NNW |
| AO388 | FIBRE FORM WOOD PROD | 4335 PACIFIC ST | SEMS-ARCHIVE | Lower | 4891, 0.926, NW |
| AO389 | | 4335 PACIFIC ST | EDR Hist Auto | Lower | 4891, 0.926, NW |
| AO390 | LEGACY PLUMBING | 4335 PACIFIC ST | ENVIROSTOR, EMI | Lower | 4891, 0.926, NW |

MAPPED SITES SUMMARY

Target Property Address:
SIERRA COLLEGE BLVD/ROCKLIN ROAD
ROCKLIN, CA 95677

Click on Map ID to see full detail.

| MAP ID | SITE NAME | ADDRESS | DATABASE ACRONYMS | RELATIVE ELEVATION | DIST (ft. & mi.) DIRECTION |
|--------|----------------------|----------------------|--|--------------------|----------------------------|
| AO391 | MONARCH PLUMBING CO | 4335 PACIFIC ST STE | CA PLACER CO. MS | Lower | 4891, 0.926, NW |
| AO392 | LEGACY PLUMBING | 4335 PACIFIC ST | FINDS, ECHO | Lower | 4891, 0.926, NW |
| AO393 | GENE MCCAFFERTYS AUT | 4335 PACIFIC ST STE | CA PLACER CO. MS | Lower | 4891, 0.926, NW |
| 394 | CITY OF ROCKLIN/FAC | 5270 S GROVE ST | HAZNET | Lower | 4936, 0.935, West |
| AL395 | TAMIE DAVIS | 3970 E MIDAS AVE | HAZNET | Lower | 4937, 0.935, WNW |
| AI396 | DAWSON/ROCKLIN CARD | 4325 PACIFIC ST | UST | Lower | 4970, 0.941, NNW |
| AI397 | MEL DAWSON INC | 4325 PACIFIC ST | SWEEPS UST, CA FID UST | Lower | 4970, 0.941, NNW |
| AI398 | DAWSON OIL COMPANY | 4325 PACIFIC STREET | RGA LUST | Lower | 4970, 0.941, NNW |
| AI399 | MEL DAWSON INC | 4325 PACIFIC ST | HAZNET | Lower | 4970, 0.941, NNW |
| AI400 | DAWSON OIL COMPANY | 4325 PACIFIC STREET | LUST | Lower | 4970, 0.941, NNW |
| AI401 | DAWSON OIL COMPANY | 4325 PACIFIC STREET | LUST, SLIC, HIST CORTESE, CA PLACER CO. MS | Lower | 4970, 0.941, NNW |
| AI402 | MEL DAWSON WAREHOUSE | 4325 PACIFIC ST. | RGA LUST | Lower | 4970, 0.941, NNW |
| AI403 | DAWSON/ROCKLIN CARD | 4325 PACIFIC ST | FINDS, ECHO | Lower | 4970, 0.941, NNW |
| AI404 | DAWSON ROCKLIN CARDL | 4325 PACIFIC ST | RGA LUST | Lower | 4970, 0.941, NNW |
| AN405 | CITY OF ROCKLIN | 4080 ROCKLIN RD | HAZNET | Lower | 4989, 0.945, West |
| AN406 | ROCKLIN PD QUARRY DI | 4080 ROCKLIN ROAD | RGA LF | Lower | 4989, 0.945, West |
| AN407 | ROCKLIN PD QUARRY DI | 4080 ROCKLIN ROAD | SWF/LF | Lower | 4989, 0.945, West |
| AJ408 | PERMATEK SHAKE COMPA | 2208B SIERRA MEADOWS | CA PLACER CO. MS | Lower | 4989, 0.945, NW |
| AO409 | ROAD SAFETY INC. | 4335 PACIFIC ST STE | CA PLACER CO. MS | Lower | 5051, 0.957, NW |
| AO410 | GENE MCCAFFERTY'S AU | 4335B PACIFIC ST | HAZNET | Lower | 5058, 0.958, NW |
| AN411 | QUARRY PARK PHASE 1 | 4060 ROCKLIN ROAD | HAZNET, NPDES | Lower | 5114, 0.969, West |
| AJ412 | | 2200 SIERRA MEADOWS | EDR Hist Auto | Lower | 5134, 0.972, NW |
| AJ413 | ROCKLIN PRECISION MA | 2200 SIERRA MEADOWS | HAZNET | Lower | 5134, 0.972, NW |
| AP414 | PACIFIC BELL | HIGH & OAK STREETS | RCRA-SQG | Lower | 5141, 0.974, West |
| AP415 | PACIFIC BELL | HIGH & OAK STREETS | FINDS, ECHO | Lower | 5141, 0.974, West |
| AP416 | PACIFIC BELL | HIGH & OAK ST | HAZNET | Lower | 5141, 0.974, West |
| AN417 | PACIFIC BELL (ROCKLI | 5115 HIGH ST | UST, CA PLACER CO. MS | Lower | 5148, 0.975, West |
| AN418 | PACIFIC BELL / AT&T | 5115 HIGH STREET | EMI | Lower | 5148, 0.975, West |
| AN419 | PACIFIC BELL TELEPHO | 5115 HIGH ST | EMI, HAZNET | Lower | 5148, 0.975, West |
| AN420 | AT&T CALIFORNIA - TB | 5115 HIGH ST | FINDS, ECHO | Lower | 5148, 0.975, West |
| AN421 | STUBBLEFIELD CHIOPR | 4035 ROCKLIN RD | HAZNET | Lower | 5158, 0.977, West |
| AQ422 | | 4487 PACIFIC ST | EDR Hist Cleaner | Lower | 5170, 0.979, NW |
| AQ423 | DISH NETWORK CALIFOR | 4487 PACIFIC ST | HAZNET, CA PLACER CO. MS | Lower | 5170, 0.979, NW |
| AO424 | PRO SEAL, INC. | 4347 PACIFIC ST | CA PLACER CO. MS | Lower | 5170, 0.979, NW |
| AQ425 | BEACON STATION #1 | 4505 PACIFIC ST | RGA LUST | Lower | 5176, 0.980, NW |
| AQ426 | SAV'N SAM'S SERVICE | 4505 PACIFIC | SWEEPS UST, CA FID UST | Lower | 5176, 0.980, NW |
| AQ427 | BEACON STN | 4505 PACIFIC AVENUE | RGA LUST | Lower | 5176, 0.980, NW |
| AQ428 | BEACON STN | 4505 PACIFIC ST | RGA LUST | Lower | 5176, 0.980, NW |
| AQ429 | MERHALL INC | 4505 PACIFIC ST | HAZNET | Lower | 5176, 0.980, NW |

MAPPED SITES SUMMARY

Target Property Address:
 SIERRA COLLEGE BLVD/ROCKLIN ROAD
 ROCKLIN, CA 95677

Click on Map ID to see full detail.

| MAP ID | SITE NAME | ADDRESS | DATABASE ACRONYMS | RELATIVE ELEVATION | DIST (ft. & mi.) DIRECTION |
|-----------------------|----------------------|----------------------|--|--------------------|----------------------------|
| AQ430 | 10922 RB5S | 4505 PACIFIC AVE | FINDS, ECHO | Lower | 5176, 0.980, NW |
| AQ431 | BEACON STATION #1 | 4505 PACIFIC ST | LUST, HIST CORTESE, CA PLACER CO. MS | Lower | 5176, 0.980, NW |
| AQ432 | SAVN SAMS SERVICE ST | 4505 PACIFIC | HIST UST | Lower | 5176, 0.980, NW |
| AQ433 | ROCKLIN MINI MART | 4505 PACIFIC ST | RGA LUST | Lower | 5176, 0.980, NW |
| AO434 | DEL MAR BUSINESS PAR | 4342 PACIFIC ST | NPDES | Lower | 5180, 0.981, NW |
| AR435 | SHAMROCK PUMP & EQUI | 4175 TAYLOR RD | RGA LUST | Lower | 5188, 0.983, North |
| AR436 | PEARSON AUTOMOTIVE S | 4175 TAYLOR RD | HIST CORTESE, CA PLACER CO. MS | Lower | 5188, 0.983, North |
| AR437 | SHAMROCK PUMP & EQUI | 4175 TAYLOR ROAD | RGA LUST | Lower | 5188, 0.983, North |
| AQ438 | | 4509 PACIFIC ST | ERNS | Lower | 5189, 0.983, WNW |
| AQ439 | ADVANCED TOWING, INC | 4480 PACIFIC ST | CA PLACER CO. MS | Lower | 5245, 0.993, NW |
| AQ440 | | 4480 PACIFIC ST | EDR Hist Auto | Lower | 5245, 0.993, NW |
| AQ441 | PERFORMANCE TRANSMIS | 4480 PACIFIC ST STE | CA PLACER CO. MS | Lower | 5245, 0.993, NW |
| AQ442 | KEMPPE LIQUID GAS CO | 4494 PACIFIC ST | CA PLACER CO. MS | Lower | 5248, 0.994, NW |
| AR443 | FOREST PRODUCTS MANU | PACIFIC STREET, INDU | SLIC | Lower | 5248, 0.994, North |
| AQ444 | | 4500 PACIFIC ST | EDR Hist Auto | Lower | 5254, 0.995, NW |
| AS445 | | 5505 GROVE ST | ERNS | Lower | 5254, 0.995, WSW |
| AS446 | | 5505 GROVE ST. SPACE | CHMIRS | Lower | 5254, 0.995, WSW |
| AS447 | ROCKLIN ESTATES | 5505 S GROVE ST | NPDES | Lower | 5254, 0.995, WSW |
| AR448 | CUSTOM CONCRETE SUPP | 4118 TAYLOR RD | CA PLACER CO. MS | Lower | 5254, 0.995, North |
| AR449 | UNION PACIFIC RAILRO | 4118 TAYLOR RD | HAZNET | Lower | 5254, 0.995, North |
| AO450 | DIAMOND TECH INC | 4355 PACIFIC STREET | HAZNET | Lower | 5255, 0.995, NW |
| AO451 | DIAMOND TECH | 4355 PACIFIC ST | CA PLACER CO. MS | Lower | 5255, 0.995, NW |
| AO452 | DIAMOND TECH INC | 4355 PACIFIC ST | HAZNET | Lower | 5255, 0.995, NW |
| AT453 | | YANKEE HILL RD AND P | ERNS | Lower | 5266, 0.997, WNW |
| AR454 | HANSLICZ ENTERPRISES | 4031 TAYLOR RD | HAZNET | Lower | 5269, 0.998, North |
| AT455 | | YANKEE HILL RD & PAC | CHMIRS | Lower | 5272, 0.998, WNW |
| AT456 | BULJAN OIL | PACIFIC & YANKEE HIL | HIST CORTESE | Lower | 5272, 0.998, WNW |
| AU457 | SONORAN ROOFING INC. | 4161 CITRUS AVE | CA PLACER CO. MS | Lower | 5281, 1.000, NNW |
| AV458 | LOUISIANA-PACIFIC CO | 4385 PACIFIC ST | SWEEPS UST, CA FID UST | Lower | 5285, 1.001, NW |
| AV459 | LP CORPORATION - ROC | 4385 PACIFIC ST | LUST, HIST UST, HIST CORTESE, CA PLACER CO. MS | Lower | 5285, 1.001, NW |
| AU460 | STEPPER EQUIPMENT | 4151 CITRUS AVE | HAZNET, CA PLACER CO. MS | Lower | 5325, 1.009, NNW |
| AO461 | GILCHRIST GOLF CARS | 4361 PACIFIC ST | CA PLACER CO. MS | Lower | 5329, 1.009, NW |
| AR462 | MC CONCEPTS LLC | 4013 TAYLOR RD | HAZNET, CA PLACER CO. MS | Lower | 5334, 1.010, North |
| AO463 | HARRIS, DICK TRUCKIN | 4360 PACIFIC ST | CA PLACER CO. MS | Lower | 5338, 1.011, NW |
| AT464 | VALLEY LAMINATE INC | 4600 PACIFIC ST | RCRA-SQG, FINDS, HAZNET, ECHO | Lower | 5345, 1.012, WNW |
| AT465 | VALLEY WOOD PRODUCTS | 4600 PACIFIC ST | CA PLACER CO. MS | Lower | 5345, 1.012, WNW |
| AW466 | ROCKLIN CEMETERY | 4090 KANNASTO ST | SWEEPS UST, CA FID UST | Lower | 5372, 1.017, WSW |
| AW467 | ROCKLIN CEMETERY | 4090 KANNASTO ST | HIST UST | Lower | 5372, 1.017, WSW |
| AX468 | KNIESELS AUTO BODY | 4680 PACIFIC ST | RCRA-SQG | Lower | 5398, 1.022, WNW |

MAPPED SITES SUMMARY

Target Property Address:
 SIERRA COLLEGE BLVD/ROCKLIN ROAD
 ROCKLIN, CA 95677

Click on Map ID to see full detail.

| MAP ID | SITE NAME | ADDRESS | DATABASE ACRONYMS | RELATIVE ELEVATION | DIST (ft. & mi.) DIRECTION |
|-----------------------|----------------------|----------------------|--|--------------------|----------------------------|
| AX469 | | 4680 PACIFIC ST | EDR Hist Auto | Lower | 5398, 1.022, WNW |
| AX470 | KNIESEL'S AUTO BODY, | 4680 PACIFIC ST | EMI, CA PLACER CO. MS | Lower | 5398, 1.022, WNW |
| AU471 | TRIBEX INC. | 4171 CITRUS AVE | CA PLACER CO. MS | Lower | 5400, 1.023, NNW |
| AX472 | REDWOOD OIL COMPANY | 4690 PACIFIC ST | SLIC | Lower | 5407, 1.024, WNW |
| 473 | TRANS US INC | 4145 DEL MAR AVE | CA PLACER CO. MS | Lower | 5414, 1.025, NNW |
| AX474 | UNITED RENTALS N/W I | 4700 PACIFIC STREET | AST | Lower | 5418, 1.026, WNW |
| AX475 | ROCKLIN BULK PLANT. | 4700 PACIFIC AVE | SLIC, SWEEPS UST, HIST UST, CA FID UST, CA PLACER... | Lower | 5418, 1.026, WNW |
| AY476 | U.S. RENTALS SERVICE | 4755 PACIFIC ST | UST | Lower | 5426, 1.028, WNW |
| AY477 | US RENTALS | 4755 PACIFIC ST | LUST, SWEEPS UST, HIST UST, CA FID UST, HIST... | Lower | 5426, 1.028, WNW |
| AY478 | JOHN DEERE LANDSCAPE | 4765 PACIFIC ST | CA PLACER CO. MS | Lower | 5469, 1.036, WNW |
| AZ479 | SHAMROCK PUMP & EQUI | 3985 TAYLOR RD (AKA: | LUST | Lower | 5500, 1.042, North |
| AT480 | TRIMM PROPERTY | 4700 KOBERLEIN RD | SLIC | Lower | 5519, 1.045, WNW |
| AU481 | VAN DYKE FABRICATION | 4181 CITRUS AVE | CA PLACER CO. MS | Lower | 5521, 1.046, NNW |
| AU482 | PROGRESSIVE TECHNOLO | 4130 CITRUS AVE 17 | CA PLACER CO. MS | Lower | 5537, 1.049, NNW |
| AU483 | S AND R PRECISION CO | 4130 CITRUS AVE STE | RCRA-SQG, FINDS | Lower | 5537, 1.049, NNW |
| AQ484 | J & S ASPHALT | 4512 YANKEE HILL CT | CA PLACER CO. MS | Lower | 5548, 1.051, NW |
| AZ485 | | 3985 TAYLOR RD | EDR Hist Auto | Lower | 5553, 1.052, North |
| AZ486 | AUTO-TEC | 3985 TAYLOR RD | CA PLACER CO. MS | Lower | 5553, 1.052, North |
| 487 | HOMWOOD LUMBER | 4011 SIERRA COLLEGE | CA PLACER CO. MS | Lower | 5574, 1.056, North |
| AY488 | MORRISON BUILDING MA | 4770 PACIFIC ST | SLIC, HIST UST | Lower | 5581, 1.057, WNW |
| AY489 | MORRISON BUILDING SU | 4770 PACIFIC ST | SLIC, EMI, CA PLACER CO. MS | Lower | 5581, 1.057, WNW |
| BA490 | FACTORY MOTOR PARTS | 4121 CITRUS AVE STE | CA PLACER CO. MS | Lower | 5602, 1.061, NNW |
| BB491 | ROCKLIN MARKET SITE | 4855 PACIFIC ST | LUST, HIST CORTESE, CA PLACER CO. MS | Lower | 5606, 1.062, WNW |
| BB492 | ROCKLIN MARKET | 4865 PACIFIC ST | SWEEPS UST, CA FID UST | Lower | 5612, 1.063, WNW |
| AT493 | KNIESEL'S AUTO COLLI | 4446 YANKEE HILL RD | HAZNET, CA PLACER CO. MS | Lower | 5627, 1.066, WNW |
| AT494 | | 4446 YANKEE HILL RD | EDR Hist Auto | Lower | 5627, 1.066, WNW |
| BC495 | CITY OF ROCKLIN | 4081 ALVIS COURT | AST | Lower | 5638, 1.068, NNW |
| BC496 | CITY OF ROCKLIN C/O | 4081 ALVIS COURT | HAZNET, CA PLACER CO. MS | Lower | 5638, 1.068, NNW |
| AZ497 | VALLEY ROCK (LOOMIS) | 4018 TAYLOR RD | SLIC, CA PLACER CO. MS | Lower | 5644, 1.069, North |
| AU498 | LOGAN SMITH MACHINE | 4190 CITRUS AVE | CA PLACER CO. MS | Lower | 5664, 1.073, NNW |
| BB499 | JERRY'S AUTO | 4850 PACIFIC ST. | Notify 65 | Lower | 5694, 1.078, WNW |
| BB500 | JERRY'S AUTO | 4850 PACIFIC ST | LUST, HIST CORTESE, CA PLACER CO. MS | Lower | 5694, 1.078, WNW |
| BB501 | | 4850 PACIFIC ST | EDR Hist Auto | Lower | 5694, 1.078, WNW |
| BD502 | ROCKLIN ARCO | 4975 PACIFIC ST | CA FID UST | Lower | 5697, 1.079, WNW |
| BD503 | ROCKLIN ARCO | 4975 PACIFIC | HIST UST | Lower | 5697, 1.079, WNW |
| BD504 | ROCKLIN SERVICE STAT | 4975 PACIFIC ST | LUST, SWEEPS UST, HIST CORTESE, CA PLACER CO. MS | Lower | 5697, 1.079, WNW |
| BA505 | WEST COAST PAINTING | 4111 CITRUS AVE STE | CA PLACER CO. MS | Lower | 5700, 1.080, NNW |
| BA506 | ATLAS PAINT | 4111 CITRUS AVE 12 | CA PLACER CO. MS | Lower | 5700, 1.080, NNW |
| BC507 | BROWER MECHANICAL, I | 4060 ALVIS CT | CA PLACER CO. MS | Lower | 5709, 1.081, NNW |

MAPPED SITES SUMMARY

Target Property Address:
 SIERRA COLLEGE BLVD/ROCKLIN ROAD
 ROCKLIN, CA 95677

Click on Map ID to see full detail.

| MAP ID | SITE NAME | ADDRESS | DATABASE ACRONYMS | RELATIVE ELEVATION | DIST (ft. & mi.) DIRECTION |
|-----------------------|----------------------|----------------------|--|--------------------|----------------------------|
| AT508 | EXCLUSIVE MOTORS | 4470 YANKEE HILL RD | CA PLACER CO. MS | Lower | 5732, 1.086, WNW |
| 509 | CAPITAL SERVICE STAT | 4505 YANKEE HILL CT | CA PLACER CO. MS | Lower | 5743, 1.088, NW |
| BC510 | GENERAL POOL & SPA S | 4051 ALVIS CT | CA PLACER CO. MS | Lower | 5799, 1.098, NNW |
| BB511 | ROCKLIN FOREIGN CAR | 3788 CEDAR ST | CA PLACER CO. MS | Lower | 5803, 1.099, WNW |
| BE512 | HOLT'S AUTOMOTIVE RE | 5125 PACIFIC ST | CA PLACER CO. MS | Lower | 5883, 1.114, West |
| BE513 | | 5125 PACIFIC ST | EDR Hist Auto | Lower | 5883, 1.114, West |
| BC514 | TITAN AMERICA MFG | 4041 ALVIS CT | CA PLACER CO. MS | Lower | 5896, 1.117, NNW |
| BE515 | | 5135 PACIFIC ST | EDR Hist Auto | Lower | 5898, 1.117, West |
| BE516 | R AND R TIRE AND AUT | 5135 PACIFIC ST | HAZNET, CA PLACER CO. MS | Lower | 5898, 1.117, West |
| BA517 | | 4105 DELMAR AVE | EDR Hist Auto | Lower | 5919, 1.121, NNW |
| BD518 | | 3725 PINE ST | EDR Hist Auto | Lower | 5934, 1.124, WNW |
| BD519 | RICK'S AUTOMOTIVE | 3725 PINE ST | CA PLACER CO. MS | Lower | 5934, 1.124, WNW |
| BE520 | KEN'S BRAKES | 5110 PACIFIC ST | LUST, HIST CORTESE, CA PLACER CO. MS | Lower | 5951, 1.127, West |
| BF521 | VALLEYCREST LANDSCAP | 4030 ALVIS CT | CA PLACER CO. MS | Lower | 5961, 1.129, NNW |
| BF522 | MIONIX CORPORATION | 4031 ALVIS CT | CA PLACER CO. MS | Lower | 5994, 1.135, NNW |
| BE523 | TOWER MART, DBA #91 | 3800 ROCKLIN RD | UST | Lower | 6024, 1.141, West |
| BE524 | FOOD & LIQUOR #91 | 3800 ROCKLIN RD | LUST, EMI, HIST CORTESE, CA PLACER CO. MS | Lower | 6024, 1.141, West |
| BA525 | TRUCK WRECKS RECYCLE | 4080 DELMAR AVE | CA PLACER CO. MS | Lower | 6045, 1.145, NNW |
| BF526 | FREEDOM INDUSTRIAL C | 4020 ALVIS CT STE B | CA PLACER CO. MS | Lower | 6063, 1.148, NNW |
| BG527 | PANACHE CONTRACTORS, | 5255 PACIFIC ST | CA PLACER CO. MS, WDS | Lower | 6175, 1.170, West |
| BG528 | PALMER PROPERTY | 5250 PACIFIC ST | LUST, HIST CORTESE, CA PLACER CO. MS | Lower | 6217, 1.177, West |
| 529 | T-MOBILE SC25452A | 6913 BALLANTRAE WAY | CA PLACER CO. MS | Higher | 6405, 1.213, SW |
| BH530 | ROCKLIN BODY SHOP | 3745 ROCKLIN RD | SWEEPS UST, CA FID UST | Lower | 6420, 1.216, West |
| BH531 | ROCKLIN BODY SHOP | 3745 ROCKLIN RD | HIST UST, CA PLACER CO. MS | Lower | 6420, 1.216, West |
| BI532 | DEL MAR HEADQUARTERS | 3930 SIERRA COLLEGE | RCRA-SQG, FINDS, CA PLACER CO. MS, ECHO | Lower | 6432, 1.218, North |
| 533 | KOA, LOOMIS | 3945 TAYLOR RD | CA PLACER CO. MS | Higher | 6432, 1.218, North |
| 534 | ROCKLIN ROCK | 5404 PACIFIC ST | CA PLACER CO. MS | Lower | 6558, 1.242, West |
| BI535 | SAMUEL E. ROSE & BET | 3921 SIERRA COLLEGE | SWEEPS UST, HIST UST | Lower | 6573, 1.245, North |
| BH536 | NIPPERT PAINTING COM | 5220 FRONT ST | SLIC, CA PLACER CO. MS | Lower | 6757, 1.280, West |
| 537 | HUNT PROPERTY | 5476 PACIFIC ST | LUST, HIST CORTESE | Lower | 7017, 1.329, West |
| 538 | KINDER MORGAN ENERGY | MARLEE WAY & STANFOR | SLIC | Lower | 7178, 1.359, WNW |
| 539 | REPLANET LLC | 5609 PACIFIC ST | SWRCY, HAZNET, CA PLACER CO. MS | Lower | 7290, 1.381, West |
| 540 | SFPP LP (ROCKLIN STA | 6050 PACIFIC ST | ENVIROSTOR, SLIC, CHMIRS, CA PLACER CO. MS | Lower | 8480, 1.606, WSW |

EXECUTIVE SUMMARY

TARGET PROPERTY SEARCH RESULTS

The target property was not listed in any of the databases searched by EDR.

DATABASES WITH NO MAPPED SITES

No mapped sites were found in EDR's search of available ("reasonably ascertainable ") government records either on the target property or within the search radius around the target property for the following databases:

STANDARD ENVIRONMENTAL RECORDS

Federal NPL site list

NPL..... National Priority List
Proposed NPL..... Proposed National Priority List Sites
NPL LIENS..... Federal Superfund Liens

Federal Delisted NPL site list

Delisted NPL..... National Priority List Deletions

Federal CERCLIS list

FEDERAL FACILITY..... Federal Facility Site Information listing
SEMS..... Superfund Enterprise Management System

Federal RCRA CORRACTS facilities list

CORRACTS..... Corrective Action Report

Federal RCRA non-CORRACTS TSD facilities list

RCRA-TSDF..... RCRA - Treatment, Storage and Disposal

Federal RCRA generators list

RCRA-CESQG..... RCRA - Conditionally Exempt Small Quantity Generator

Federal institutional controls / engineering controls registries

LUCIS..... Land Use Control Information System
US ENG CONTROLS..... Engineering Controls Sites List
US INST CONTROL..... Sites with Institutional Controls

State and tribal leaking storage tank lists

INDIAN LUST..... Leaking Underground Storage Tanks on Indian Land

State and tribal registered storage tank lists

FEMA UST..... Underground Storage Tank Listing

EXECUTIVE SUMMARY

INDIAN UST..... Underground Storage Tanks on Indian Land

State and tribal voluntary cleanup sites

VCP..... Voluntary Cleanup Program Properties
INDIAN VCP..... Voluntary Cleanup Priority Listing

State and tribal Brownfields sites

BROWNFIELDS..... Considered Brownfields Sites Listing

ADDITIONAL ENVIRONMENTAL RECORDS

Local Brownfield lists

US BROWNFIELDS..... A Listing of Brownfields Sites

Local Lists of Landfill / Solid Waste Disposal Sites

HAULERS..... Registered Waste Tire Haulers Listing
INDIAN ODL..... Report on the Status of Open Dumps on Indian Lands
ODL..... Open Dump Inventory
DEBRIS REGION 9..... Torres Martinez Reservation Illegal Dump Site Locations

Local Lists of Hazardous waste / Contaminated Sites

US HIST CDL..... Delisted National Clandestine Laboratory Register
SCH..... School Property Evaluation Program
Toxic Pits..... Toxic Pits Cleanup Act Sites
US CDL..... National Clandestine Laboratory Register

Local Land Records

LIENS..... Environmental Liens Listing
LIENS 2..... CERCLA Lien Information
DEED..... Deed Restriction Listing

Records of Emergency Release Reports

MCS..... Military Cleanup Sites Listing
SPILLS 90..... SPILLS 90 data from FirstSearch

Other Ascertainable Records

RCRA NonGen / NLR..... RCRA - Non Generators / No Longer Regulated
FUDS..... Formerly Used Defense Sites
DOD..... Department of Defense Sites
SCRD DRYCLEANERS..... State Coalition for Remediation of Drycleaners Listing
US FIN ASSUR..... Financial Assurance Information
EPA WATCH LIST..... EPA WATCH LIST
2020 COR ACTION..... 2020 Corrective Action Program List
TSCA..... Toxic Substances Control Act
TRIS..... Toxic Chemical Release Inventory System
SSTS..... Section 7 Tracking Systems

EXECUTIVE SUMMARY

| | |
|--------------------------|--|
| ROD..... | Records Of Decision |
| RMP..... | Risk Management Plans |
| RAATS..... | RCRA Administrative Action Tracking System |
| PRP..... | Potentially Responsible Parties |
| PADS..... | PCB Activity Database System |
| ICIS..... | Integrated Compliance Information System |
| MLTS..... | Material Licensing Tracking System |
| COAL ASH DOE..... | Steam-Electric Plant Operation Data |
| COAL ASH EPA..... | Coal Combustion Residues Surface Impoundments List |
| RADINFO..... | Radiation Information Database |
| DOT OPS..... | Incident and Accident Data |
| CONSENT..... | Superfund (CERCLA) Consent Decrees |
| INDIAN RESERV..... | Indian Reservations |
| FUSRAP..... | Formerly Utilized Sites Remedial Action Program |
| UMTRA..... | Uranium Mill Tailings Sites |
| LEAD SMELTERS..... | Lead Smelter Sites |
| US MINES..... | Mines Master Index File |
| Cortese..... | "Cortese" Hazardous Waste & Substances Sites List |
| CUPA Listings..... | CUPA Resources List |
| Financial Assurance..... | Financial Assurance Information Listing |
| HWP..... | EnviroStor Permitted Facilities Listing |
| HWT..... | Registered Hazardous Waste Transporter Database |
| MINES..... | Mines Site Location Listing |
| MWMP..... | Medical Waste Management Program Listing |
| PROC..... | Certified Processors Database |
| UIC..... | UIC Listing |
| WASTEWATER PITS..... | Oil Wastewater Pits Listing |
| WIP..... | Well Investigation Program Case List |
| FUELS PROGRAM..... | EPA Fuels Program Registered Listing |

EDR HIGH RISK HISTORICAL RECORDS

EDR Exclusive Records

EDR MGP..... EDR Proprietary Manufactured Gas Plants

SURROUNDING SITES: SEARCH RESULTS

Surrounding sites were identified in the following databases.

Elevations have been determined from the USGS Digital Elevation Model and should be evaluated on a relative (not an absolute) basis. Relative elevation information between sites of close proximity should be field verified. Sites with an elevation equal to or higher than the target property have been differentiated below from sites with an elevation lower than the target property.

Page numbers and map identification numbers refer to the EDR Radius Map report where detailed data on individual sites can be reviewed.

Sites listed in ***bold italics*** are in multiple databases.

Unmappable (orphan) sites are not considered in the foregoing analysis.

EXECUTIVE SUMMARY

STANDARD ENVIRONMENTAL RECORDS

Federal CERCLIS NFRAP site list

SEMS-ARCHIVE: SEMS-ARCHIVE (Superfund Enterprise Management System Archive) tracks sites that have no further interest under the Federal Superfund Program based on available information. The list was formerly known as the CERCLIS-NFRAP, renamed to SEMS ARCHIVE by the EPA in 2015. EPA may perform a minimal level of assessment work at a site while it is archived if site conditions change and/or new information becomes available. Archived sites have been removed and archived from the inventory of SEMS sites. Archived status indicates that, to the best of EPA's knowledge, assessment at a site has been completed and that EPA has determined no further steps will be taken to list the site on the National Priorities List (NPL), unless information indicates this decision was not appropriate or other considerations require a recommendation for listing at a later time. The decision does not necessarily mean that there is no hazard associated with a given site; it only means that, based upon available information, the location is not judged to be potential NPL site.

A review of the SEMS-ARCHIVE list, as provided by EDR, and dated 03/07/2016 has revealed that there are 3 SEMS-ARCHIVE sites within approximately 1.5 miles of the target property.

| <u>Lower Elevation</u> | <u>Address</u> | <u>Direction / Distance</u> | <u>Map ID</u> | <u>Page</u> |
|------------------------|--------------------------|--------------------------------|---------------|-------------|
| SIERRAPINE LTD. | 4300 DOMINGUEZ RD | NNW 1/2 - 1 (0.783 mi.) | X229 | 309 |
| COLLEGEWOOD INC. | 4315 DOMINGUEZ ROAD, | NNW 1/2 - 1 (0.799 mi.) | X249 | 333 |
| FIBRE FORM WOOD PROD | 4335 PACIFIC ST | NW 1/2 - 1 (0.926 mi.) | AO388 | 486 |

Federal RCRA generators list

RCRA-LQG: RCRAInfo is EPA's comprehensive information system, providing access to data supporting the Resource Conservation and Recovery Act (RCRA) of 1976 and the Hazardous and Solid Waste Amendments (HSWA) of 1984. The database includes selective information on sites which generate, transport, store, treat and/or dispose of hazardous waste as defined by the Resource Conservation and Recovery Act (RCRA). Large quantity generators (LQGs) generate over 1,000 kilograms (kg) of hazardous waste, or over 1 kg of acutely hazardous waste per month.

A review of the RCRA-LQG list, as provided by EDR, and dated 12/09/2015 has revealed that there are 3 RCRA-LQG sites within approximately 1.25 miles of the target property.

| <u>Lower Elevation</u> | <u>Address</u> | <u>Direction / Distance</u> | <u>Map ID</u> | <u>Page</u> |
|-----------------------------|----------------------------|----------------------------------|---------------|-------------|
| CVS PHARMACY #2661 | 4785 GRANITE DR | WNW 1/4 - 1/2 (0.439 mi.) | H69 | 101 |
| SIERRAPINE LTD. | 4300 DOMINGUEZ RD | NNW 1/2 - 1 (0.783 mi.) | X229 | 309 |
| UNITED PARCEL SERVIC | 2275 SIERRA MEADOWS | NW 1/2 - 1 (0.812 mi.) | AD298 | 395 |

RCRA-SQG: RCRAInfo is EPA's comprehensive information system, providing access to data supporting the Resource Conservation and Recovery Act (RCRA) of 1976 and the Hazardous and Solid Waste Amendments (HSWA) of 1984. The database includes selective information on sites which generate, transport, store, treat and/or dispose of hazardous waste as defined by the Resource Conservation and Recovery Act (RCRA). Small quantity generators (SQGs) generate between 100 kg and 1,000 kg of hazardous waste per month.

A review of the RCRA-SQG list, as provided by EDR, and dated 12/09/2015 has revealed that there are 18 RCRA-SQG sites within approximately 1.25 miles of the target property.

EXECUTIVE SUMMARY

| <u>Equal/Higher Elevation</u> | <u>Address</u> | <u>Direction / Distance</u> | <u>Map ID</u> | <u>Page</u> |
|-------------------------------|-------------------------------|----------------------------------|---------------|-------------|
| <i>WALMART SUPERCENTER</i> | <i>5454 CROSSINGS DR</i> | <i>N 1/4 - 1/2 (0.339 mi.)</i> | <i>F30</i> | <i>47</i> |
| <u>Lower Elevation</u> | <u>Address</u> | <u>Direction / Distance</u> | <u>Map ID</u> | <u>Page</u> |
| <i>SIERRA COMMUNITY COL</i> | <i>5000 ROCKLIN ROAD</i> | <i>0 - 1/8 (0.000 mi.)</i> | <i>A2</i> | <i>8</i> |
| <i>ARCO FACILITY NO 054</i> | <i>4500 ROCKLIN RD</i> | <i>W 1/4 - 1/2 (0.350 mi.)</i> | <i>D50</i> | <i>78</i> |
| <i>MERCEDES BENZ SVC CE</i> | <i>2810 GRANITE CT</i> | <i>WNW 1/4 - 1/2 (0.379 mi.)</i> | <i>H53</i> | <i>81</i> |
| <i>ROCKLIN KIA</i> | <i>4361 GRANITE DR</i> | <i>NNW 1/4 - 1/2 (0.462 mi.)</i> | <i>I86</i> | <i>119</i> |
| <i>NIELLO IMPORTS OF RO</i> | <i>4525 GRANITE DR</i> | <i>NW 1/2 - 1 (0.550 mi.)</i> | <i>Q126</i> | <i>158</i> |
| <i>LAND ROVER ROCKLIN</i> | <i>4545 GRANITE DR</i> | <i>NW 1/2 - 1 (0.554 mi.)</i> | <i>Q127</i> | <i>161</i> |
| <i>CONOCOPHILLIPS SITE</i> | <i>4390 SIERRA COLLEGE</i> | <i>N 1/2 - 1 (0.634 mi.)</i> | <i>T160</i> | <i>235</i> |
| <i>TARGET STORE T2604</i> | <i>5104 COMMONS DR</i> | <i>N 1/2 - 1 (0.654 mi.)</i> | <i>S165</i> | <i>239</i> |
| <i>ROCKLIN SCHWINN</i> | <i>4255 ROCKLIN RD</i> | <i>W 1/2 - 1 (0.715 mi.)</i> | <i>U187</i> | <i>268</i> |
| <i>CHEVRON STATION NO 2</i> | <i>4211 SIERRA</i> | <i>N 1/2 - 1 (0.788 mi.)</i> | <i>AA235</i> | <i>321</i> |
| <i>FOREST PRODUCTS MANU</i> | <i>4315 DOMINGUEZ RD</i> | <i>NNW 1/2 - 1 (0.799 mi.)</i> | <i>X252</i> | <i>340</i> |
| <i>BOHEMIA, INC.</i> | <i>4300 DOMINGUEZ RD.</i> | <i>NW 1/2 - 1 (0.810 mi.)</i> | <i>AE274</i> | <i>379</i> |
| <i>PACIFIC BELL</i> | <i>HIGH & OAK STREETS</i> | <i>W 1/2 - 1 (0.974 mi.)</i> | <i>AP414</i> | <i>517</i> |
| <i>VALLEY LAMINATE INC</i> | <i>4600 PACIFIC ST</i> | <i>WNW 1 - 2 (1.012 mi.)</i> | <i>AT464</i> | <i>572</i> |
| <i>KNIESELS AUTO BODY</i> | <i>4680 PACIFIC ST</i> | <i>WNW 1 - 2 (1.022 mi.)</i> | <i>AX468</i> | <i>575</i> |
| <i>S AND R PRECISION CO</i> | <i>4130 CITRUS AVE STE</i> | <i>NNW 1 - 2 (1.049 mi.)</i> | <i>AU483</i> | <i>596</i> |
| <i>DEL MAR HEADQUARTERS</i> | <i>3930 SIERRA COLLEGE</i> | <i>N 1 - 2 (1.218 mi.)</i> | <i>BI532</i> | <i>670</i> |

Federal ERNS list

ERNS: The Emergency Response Notification System records and stores information on reported releases of oil and hazardous substances. The source of this database is the U.S. EPA.

A review of the ERNS list, as provided by EDR, and dated 06/22/2015 has revealed that there are 10 ERNS sites within approximately 1 mile of the target property.

| <u>Equal/Higher Elevation</u> | <u>Address</u> | <u>Direction / Distance</u> | <u>Map ID</u> | <u>Page</u> |
|-------------------------------|----------------------|-----------------------------|---------------|-------------|
| Not reported | 4353 BARTON RD | NE 1/2 - 1 (0.822 mi.) | Z318 | 415 |
| <u>Lower Elevation</u> | <u>Address</u> | <u>Direction / Distance</u> | <u>Map ID</u> | <u>Page</u> |
| Not reported | WB ON RAMP FROM ROCK | W 1/4 - 1/2 (0.438 mi.) | J63 | 94 |
| Not reported | 4460 ROCKLIN RD DENN | W 1/2 - 1 (0.529 mi.) | J106 | 136 |
| Not reported | 4460 ROCKLIN RD DENN | W 1/2 - 1 (0.529 mi.) | J108 | 137 |
| Not reported | 4321 ANTHONY CIRCLE | NNW 1/2 - 1 (0.827 mi.) | AC319 | 415 |
| Not reported | 4300 ANTHONY CT. | NNW 1/2 - 1 (0.853 mi.) | AC341 | 437 |
| Not reported | TAYLOR ROAD BY A PIC | N 1/2 - 1 (0.879 mi.) | 356 | 453 |
| Not reported | 4509 PACIFIC ST | WNW 1/2 - 1 (0.983 mi.) | AQ438 | 551 |
| Not reported | 5505 GROVE ST | WSW 1/2 - 1 (0.995 mi.) | AS445 | 554 |
| Not reported | YANKEE HILL RD AND P | WNW 1/2 - 1 (0.997 mi.) | AT453 | 562 |

EXECUTIVE SUMMARY

State- and tribal - equivalent NPL

RESPONSE: Identifies confirmed release sites where DTSC is involved in remediation, either in a lead or oversight capacity. These confirmed release sites are generally high-priority and high potential risk.

A review of the RESPONSE list, as provided by EDR, and dated 02/01/2016 has revealed that there is 1 RESPONSE site within approximately 2 miles of the target property.

| <u>Lower Elevation</u> | <u>Address</u> | <u>Direction / Distance</u> | <u>Map ID</u> | <u>Page</u> |
|---|----------------------|--------------------------------|---------------|-------------|
| FOREST PRODUCTS MANU Status: Certified Facility Id: 31240008 | ANTHONY COURT | NNW 1/2 - 1 (0.911 mi.) | AK376 | 466 |

State- and tribal - equivalent CERCLIS

ENVIROSTOR: The Department of Toxic Substances Control's (DTSC's) Site Mitigation and Brownfields Reuse Program's (SMBRP's) EnviroStor database identifies sites that have known contamination or sites for which there may be reasons to investigate further. The database includes the following site types: Federal Superfund sites (National Priorities List (NPL)); State Response, including Military Facilities and State Superfund; Voluntary Cleanup; and School sites. EnviroStor provides similar information to the information that was available in CalSites, and provides additional site information, including, but not limited to, identification of formerly-contaminated properties that have been released for reuse, properties where environmental deed restrictions have been recorded to prevent inappropriate land uses, and risk characterization information that is used to assess potential impacts to public health and the environment at contaminated sites.

A review of the ENVIROSTOR list, as provided by EDR, and dated 02/01/2016 has revealed that there are 6 ENVIROSTOR sites within approximately 2 miles of the target property.

| <u>Lower Elevation</u> | <u>Address</u> | <u>Direction / Distance</u> | <u>Map ID</u> | <u>Page</u> |
|--|--------------------------|--------------------------------|---------------|-------------|
| STONEBROOK ESTATES Facility Id: 31010001 Status: Refer: Other Agency | 5760 SCHATZ LANE | SSW 0 - 1/8 (0.101 mi.) | 15 | 28 |
| ROCKLIN DUMP Facility Id: 31490001 Status: Refer: Other Agency | 4400 ROCKLIN ROAD | W 1/2 - 1 (0.589 mi.) | O146 | 218 |
| ROCKLIN MILL/SIERRA Facility Id: 31240011 Status: Refer: Other Agency | 4300 DOMINGUEZ | NW 1/2 - 1 (0.810 mi.) | AE265 | 361 |
| FOREST PRODUCTS MANU Facility Id: 31240008 Status: Certified | ANTHONY COURT | NNW 1/2 - 1 (0.911 mi.) | AK376 | 466 |
| LEGACY PLUMBING Facility Id: 31240007 Status: Refer: Other Agency | 4335 PACIFIC ST | NW 1/2 - 1 (0.926 mi.) | AO390 | 487 |
| SFPP LP (ROCKLIN STA) Facility Id: 71003520 Status: Refer: Other Agency | 6050 PACIFIC ST | WSW 1 - 2 (1.606 mi.) | 540 | 679 |

EXECUTIVE SUMMARY

State and tribal landfill and/or solid waste disposal site lists

SWF/LF: The Solid Waste Facilities/Landfill Sites records typically contain an inventory of solid waste disposal facilities or landfills in a particular state. The data come from the Integrated Waste Management Board's Solid Waste Information System (SWIS) database.

A review of the SWF/LF list, as provided by EDR, and dated 02/15/2016 has revealed that there are 2 SWF/LF sites within approximately 1.5 miles of the target property.

| <u>Lower Elevation</u> | <u>Address</u> | <u>Direction / Distance</u> | <u>Map ID</u> | <u>Page</u> |
|---|----------------------|-----------------------------|---------------|-------------|
| ROCKLIN PIT LANDFILL Facility ID: 31-AA-0624 Operational Status: Closed Regulation Status: Unpermitted | ADJCNT TO NW SIDE OF | W 1/4 - 1/2 (0.438 mi.) | J64 | 94 |
| ROCKLIN PD QUARRY DI Facility ID: 31-CR-0026 Operational Status: Closed Regulation Status: Unpermitted | 4080 ROCKLIN ROAD | W 1/2 - 1 (0.945 mi.) | AN407 | 509 |

State and tribal leaking storage tank lists

LUST: The Leaking Underground Storage Tank Incident Reports contain an inventory of reported leaking underground storage tank incidents. The data come from the State Water Resources Control Board Leaking Underground Storage Tank Information System.

A review of the LUST list, as provided by EDR, and dated 12/14/2015 has revealed that there are 29 LUST sites within approximately 1.5 miles of the target property.

| <u>Equal/Higher Elevation</u> | <u>Address</u> | <u>Direction / Distance</u> | <u>Map ID</u> | <u>Page</u> |
|---|----------------------------|--------------------------------|---------------|-------------|
| CHEVRON #9-6705 Status: Completed - Case Closed Status: Case Closed Global Id: T0606100025 | 4365 SIERRA COLLEGE | N 1/2 - 1 (0.674 mi.) | S173 | 247 |
| 7-ELEVEN INC. Status: Case Closed | 4281 SIERRA COLLEGE | N 1/2 - 1 (0.732 mi.) | AA196 | 275 |
| 7-ELEVEN INC. Status: Completed - Case Closed Global Id: T0606190594 | 4281 SIERRA COLLEGE | N 1/2 - 1 (0.732 mi.) | AA197 | 275 |
| <u>Lower Elevation</u> | <u>Address</u> | <u>Direction / Distance</u> | <u>Map ID</u> | <u>Page</u> |
| SIERRA COMMUNITY COL Status: Completed - Case Closed Status: Case Closed Global Id: T0606100156 | 5000 ROCKLIN ROAD | 0 - 1/8 (0.000 mi.) | A2 | 8 |
| ARCO #5440 CASE #1 Status: Completed - Case Closed Status: Case Closed Global Id: T0606100136 Global Id: T0606100317 | 4500 ROCKLIN RD | W 1/4 - 1/2 (0.350 mi.) | D36 | 59 |
| ARCO #5440 (CASE #2) | 4500 ROCKLIN RD | W 1/4 - 1/2 (0.350 mi.) | D45 | 75 |

EXECUTIVE SUMMARY

| | | | | |
|--|-----------------------------|--------------------------------|--------------|------------|
| Status: Preliminary site assessment underway | | | | |
| EXXON 7-0247 | 4450 ROCKLIN RD | W 1/2 - 1 (0.535 mi.) | J114 | 144 |
| Status: Completed - Case Closed | | | | |
| Status: Case Closed | | | | |
| Global Id: T0606100117 | | | | |
| TOMS SIERRA #23 | 4395 ROCKLIN RD | W 1/2 - 1 (0.583 mi.) | O143 | 178 |
| Status: Completed - Case Closed | | | | |
| Status: Remedial action (cleanup) Underway | | | | |
| Global Id: T0606100253 | | | | |
| SS #6008 (FORMER UNO | 4390 SIERRA COLLEGE | N 1/2 - 1 (0.634 mi.) | T157 | 228 |
| Status: Case Closed | | | | |
| SS #6008 (FORMER UNO | 4390 SIERRA COLLEGE | N 1/2 - 1 (0.634 mi.) | T159 | 229 |
| Status: Completed - Case Closed | | | | |
| Global Id: T0606100283 | | | | |
| ROCKLIN MILL/SIERRA | 4300 DOMINGUEZ | NW 1/2 - 1 (0.810 mi.) | AE265 | 361 |
| Status: Completed - Case Closed | | | | |
| Global Id: T0606100007 | | | | |
| SIERRAPINE LIMIT | 4300 DOMINGUEZ RD | NW 1/2 - 1 (0.810 mi.) | AE272 | 377 |
| Status: Case Closed | | | | |
| UNITED PARCEL SERVIC | 2275 SIERRA MEADOWS | NW 1/2 - 1 (0.812 mi.) | AD286 | 382 |
| Status: Completed - Case Closed | | | | |
| Global Id: T0606100094 | | | | |
| UNITED PARCEL SERVIC | 2275 SIERRA MEADOWS | NW 1/2 - 1 (0.812 mi.) | AD298 | 395 |
| Status: Post remedial action monitoring | | | | |
| J.E. HIGGINS LUMBER | 4243 DOMINGUEZ RD | NNW 1/2 - 1 (0.855 mi.) | AI345 | 438 |
| Status: Completed - Case Closed | | | | |
| Status: Case Closed | | | | |
| Global Id: T0606100018 | | | | |
| ROCKLIN CITY CORPORA | 2555 CORPORATION YAR | NW 1/2 - 1 (0.869 mi.) | AH349 | 446 |
| Status: Completed - Case Closed | | | | |
| Status: Case Closed | | | | |
| Global Id: T0606100197 | | | | |
| DAWSON OIL COMPANY | 4325 PACIFIC STREET | NNW 1/2 - 1 (0.941 mi.) | AI400 | 497 |
| Status: Pollution Characterization | | | | |
| DAWSON OIL COMPANY | 4325 PACIFIC STREET | NNW 1/2 - 1 (0.941 mi.) | AI401 | 497 |
| Status: Completed - Case Closed | | | | |
| Global Id: T0606127228 | | | | |
| BEACON STATION #1 | 4505 PACIFIC ST | NW 1/2 - 1 (0.980 mi.) | AQ431 | 532 |
| Status: Open - Remediation | | | | |
| Status: Preliminary site assessment underway | | | | |
| Global Id: T0606100016 | | | | |
| LP CORPORATION - ROC | 4385 PACIFIC ST | NW 1 - 2 (1.001 mi.) | AV459 | 565 |
| Status: Completed - Case Closed | | | | |
| Status: Case Closed | | | | |
| Global Id: T0606100266 | | | | |
| US RENTALS | 4755 PACIFIC ST | WNW 1 - 2 (1.028 mi.) | AY477 | 588 |
| Status: Completed - Case Closed | | | | |
| Status: Case Closed | | | | |
| Global Id: T0606100184 | | | | |
| SHAMROCK PUMP & EQUI | 3985 TAYLOR RD (AKA: | N 1 - 2 (1.042 mi.) | AZ479 | 593 |

EXECUTIVE SUMMARY

| | | | | |
|--|------------------------|------------------------------|--------------|------------|
| Status: Completed - Case Closed | | | | |
| Status: Case Closed | | | | |
| Global Id: T0606100075 | | | | |
| ROCKLIN MARKET SITE | 4855 PACIFIC ST | WNW 1 - 2 (1.062 mi.) | BB491 | 601 |
| Status: Completed - Case Closed | | | | |
| Status: Preliminary site assessment underway | | | | |
| Global Id: T0606100096 | | | | |
| JERRY'S AUTO | 4850 PACIFIC ST | WNW 1 - 2 (1.078 mi.) | BB500 | 619 |
| Status: Completed - Case Closed | | | | |
| Status: Case Closed | | | | |
| Global Id: T0606100098 | | | | |
| ROCKLIN SERVICE STAT | 4975 PACIFIC ST | WNW 1 - 2 (1.079 mi.) | BD504 | 624 |
| Status: Completed - Case Closed | | | | |
| Status: Preliminary site assessment underway | | | | |
| Global Id: T0606100179 | | | | |
| KEN'S BRAKES | 5110 PACIFIC ST | W 1 - 2 (1.127 mi.) | BE520 | 648 |
| Status: Completed - Case Closed | | | | |
| Status: Case Closed | | | | |
| Global Id: T0606100170 | | | | |
| FOOD & LIQUOR #91 | 3800 ROCKLIN RD | W 1 - 2 (1.141 mi.) | BE524 | 651 |
| Status: Completed - Case Closed | | | | |
| Status: Case Closed | | | | |
| Global Id: T0606100020 | | | | |
| PALMER PROPERTY | 5250 PACIFIC ST | W 1 - 2 (1.177 mi.) | BG528 | 658 |
| Status: Completed - Case Closed | | | | |
| Status: Preliminary site assessment underway | | | | |
| Global Id: T0606100255 | | | | |
| HUNT PROPERTY | 5476 PACIFIC ST | W 1 - 2 (1.329 mi.) | 537 | 674 |
| Status: Completed - Case Closed | | | | |
| Status: Case Closed | | | | |
| Global Id: T0606100168 | | | | |

SLIC: SLIC Region comes from the California Regional Water Quality Control Board.

A review of the SLIC list, as provided by EDR, and dated 12/14/2015 has revealed that there are 13 SLIC sites within approximately 1.5 miles of the target property.

| <u>Lower Elevation</u> | <u>Address</u> | <u>Direction / Distance</u> | <u>Map ID</u> | <u>Page</u> |
|--|--|--|--------------------------------------|---------------------------------|
| PACIFIC STREET PROPE Facility Status: Open - Inactive Global Id: SL0606132330 | PACIFIC STREET | NNW 1/2 - 1 (0.711 mi.) | 183 | 263 |
| COLLEDGEWOOD INC.** SIERRA PINE M.O.F. DAWSON OIL COMPANY Facility Status: Completed - Case Closed Global Id: SL0606147221 | 4315 DOMINGUEZ RD, B 4300 DOMINGUEZ RD 4325 PACIFIC STREET | NNW 1/2 - 1 (0.799 mi.) NW 1/2 - 1 (0.810 mi.) NNW 1/2 - 1 (0.941 mi.) | X256 AE271 AI401 | 353 375 497 |
| FOREST PRODUCTS MANU Facility Status: Open - Inactive Global Id: SLT5S1393179 | PACIFIC STREET, INDU | N 1/2 - 1 (0.994 mi.) | AR443 | 553 |
| REDWOOD OIL COMPANY | 4690 PACIFIC ST | WNW 1 - 2 (1.024 mi.) | AX472 | 581 |

EXECUTIVE SUMMARY

Facility Status: Open - Verification Monitoring
Global Id: SL33616

| | | | | |
|---|-------------------------|------------------------------|--------------|------------|
| ROCKLIN BULK PLANT. | 4700 PACIFIC AVE | WNW 1 - 2 (1.026 mi.) | AX475 | 582 |
| TRIMM PROPERTY | 4700 KOBERLEIN RD | WNW 1 - 2 (1.045 mi.) | AT480 | 595 |
| MORRISON BUILDING MA | 4770 PACIFIC ST | WNW 1 - 2 (1.057 mi.) | AY488 | 599 |
| MORRISON BUILDING SU | 4770 PACIFIC ST | WNW 1 - 2 (1.057 mi.) | AY489 | 600 |
| Facility Status: Completed - Case Closed Global Id: SLT5S2773314 | | | | |
| VALLEY ROCK (LOOMIS) | 4018 TAYLOR RD | N 1 - 2 (1.069 mi.) | AZ497 | 617 |
| Facility Status: Open - Inactive Global Id: SLT5SB163554 | | | | |
| NIPPERT PAINTING COM | 5220 FRONT ST | W 1 - 2 (1.280 mi.) | BH536 | 673 |
| Facility Status: Open - Inactive Global Id: SLT5S2013240 | | | | |
| KINDER MORGAN ENERGY | MARLEE WAY & STANFOR | WNW 1 - 2 (1.359 mi.) | 538 | 676 |

State and tribal registered storage tank lists

UST: The Underground Storage Tank database contains registered USTs. USTs are regulated under Subtitle I of the Resource Conservation and Recovery Act (RCRA). The data come from the State Water Resources Control Board's Hazardous Substance Storage Container Database.

A review of the UST list, as provided by EDR, and dated 12/14/2015 has revealed that there are 8 UST sites within approximately 1.25 miles of the target property.

| <u>Equal/Higher Elevation</u> | <u>Address</u> | <u>Direction / Distance</u> | <u>Map ID</u> | <u>Page</u> |
|---|-----------------------------|-------------------------------|---------------|-------------|
| 7-11 CONVENIENCE STO Facility Id: FA0004054 | 4281 SIERRA COLLEGE | N 1/2 - 1 (0.732 mi.) | AA195 | 274 |
| | | | | |
| <u>Lower Elevation</u> | <u>Address</u> | <u>Direction / Distance</u> | <u>Map ID</u> | <u>Page</u> |
| ARCO #5440, AM/PM MI Facility Id: FA0000182 | 4500 ROCKLIN RD | W 1/4 - 1/2 (0.350 mi.) | D46 | 75 |
| CHEVRON-ROCKLIN Facility Id: FA0003651 | 4211 SIERRA COLLEGE | N 1/2 - 1 (0.782 mi.) | AA219 | 299 |
| ROCKLIN, CITY OF, DP Facility Id: FA0000804 | 2225 CORPORATION YAR | NW 1/2 - 1 (0.861 mi.) | AH347 | 441 |
| DAWSON/ROCKLIN CARD Facility Id: FA0000449 | 4325 PACIFIC ST | NNW 1/2 - 1 (0.941 mi.) | AI396 | 492 |
| PACIFIC BELL (ROCKLI Facility Id: FA0000710 | 5115 HIGH ST | W 1/2 - 1 (0.975 mi.) | AN417 | 520 |
| U.S. RENTALS SERVICE Facility Id: FA0000956 | 4755 PACIFIC ST | WNW 1 - 2 (1.028 mi.) | AY476 | 587 |
| TOWER MART, DBA #91 Facility Id: FA0000496 | 3800 ROCKLIN RD | W 1 - 2 (1.141 mi.) | BE523 | 651 |

EXECUTIVE SUMMARY

AST: A listing of aboveground storage tank petroleum storage tank locations.

A review of the AST list, as provided by EDR, and dated 08/01/2009 has revealed that there are 5 AST sites within approximately 1.25 miles of the target property.

| <u>Lower Elevation</u> | <u>Address</u> | <u>Direction / Distance</u> | <u>Map ID</u> | <u>Page</u> |
|------------------------|---------------------|-----------------------------|---------------|-------------|
| SIERRA COMMUNITY COL | 5000 ROCKLIN RD | 0 - 1/8 (0.000 mi.) | A1 | 8 |
| MEDIUM DENSITY FIBER | 4300 DOMINGUEZ RD. | NW 1/2 - 1 (0.810 mi.) | AE267 | 368 |
| ROCKLIN CARDLOCK | 4235 PACIFIC ST. | NNW 1/2 - 1 (0.904 mi.) | AK360 | 454 |
| UNITED RENTALS N/W I | 4700 PACIFIC STREET | WNW 1 - 2 (1.026 mi.) | AX474 | 582 |
| CITY OF ROCKLIN | 4081 ALVIS COURT | NNW 1 - 2 (1.068 mi.) | BC495 | 615 |

ADDITIONAL ENVIRONMENTAL RECORDS

Local Lists of Landfill / Solid Waste Disposal Sites

WMUDS/SWAT: The Waste Management Unit Database System is used for program tracking and inventory of waste management units. The source is the State Water Resources Control Board.

A review of the WMUDS/SWAT list, as provided by EDR, and dated 04/01/2000 has revealed that there is 1 WMUDS/SWAT site within approximately 1.5 miles of the target property.

| <u>Lower Elevation</u> | <u>Address</u> | <u>Direction / Distance</u> | <u>Map ID</u> | <u>Page</u> |
|------------------------|---------------------|-----------------------------|---------------|-------------|
| ROCKLIN CITY LANDFIL | S ROCKLIN RD 1/4 MI | W 1/2 - 1 (0.571 mi.) | O129 | 165 |

SWRCY: A listing of recycling facilities in California.

A review of the SWRCY list, as provided by EDR, and dated 12/14/2015 has revealed that there is 1 SWRCY site within approximately 1.5 miles of the target property.

| <u>Lower Elevation</u> | <u>Address</u> | <u>Direction / Distance</u> | <u>Map ID</u> | <u>Page</u> |
|--|------------------------|-----------------------------|---------------|-------------|
| REPLANET LLC Cert Id: RC180276.001 | 5609 PACIFIC ST | W 1 - 2 (1.381 mi.) | 539 | 676 |

Local Lists of Hazardous waste / Contaminated Sites

HIST Cal-Sites: Formerly known as ASPIS, this database contains both known and potential hazardous substance sites. The source is the California Department of Toxic Substance Control. No longer updated by the state agency. It has been replaced by ENVIROSTOR.

A review of the HIST Cal-Sites list, as provided by EDR, and dated 08/08/2005 has revealed that there is 1 HIST Cal-Sites site within approximately 2 miles of the target property.

| <u>Lower Elevation</u> | <u>Address</u> | <u>Direction / Distance</u> | <u>Map ID</u> | <u>Page</u> |
|-----------------------------|----------------------|--------------------------------|---------------|-------------|
| FOREST PRODUCTS MANU | ANTHONY COURT | NNW 1/2 - 1 (0.911 mi.) | AK376 | 466 |

EXECUTIVE SUMMARY

CDL: A listing of drug lab locations. Listing of a location in this database does not indicate that any illegal drug lab materials were or were not present there, and does not constitute a determination that the location either requires or does not require additional cleanup work.

A review of the CDL list, as provided by EDR, and dated 09/30/2015 has revealed that there are 3 CDL sites within approximately 1 mile of the target property.

| <u>Lower Elevation</u> | <u>Address</u> | <u>Direction / Distance</u> | <u>Map ID</u> | <u>Page</u> |
|--|-----------------|-----------------------------|---------------|-------------|
| Not reported Facility Id: 200611006 | 5070 ROCKLIN RD | 0 - 1/8 (0.000 mi.) | 6 | 21 |
| Not reported Facility Id: 200502058 | 4480 ROCKLIN RD | W 1/2 - 1 (0.505 mi.) | J103 | 136 |
| Not reported Facility Id: 200305018 | 4420 ROCKLIN RD | W 1/2 - 1 (0.578 mi.) | O133 | 168 |

Local Lists of Registered Storage Tanks

SWEEPS UST: Statewide Environmental Evaluation and Planning System. This underground storage tank listing was updated and maintained by a company contacted by the SWRCB in the early 1990's. The listing is no longer updated or maintained. The local agency is the contact for more information on a site on the SWEEPS list.

A review of the SWEEPS UST list, as provided by EDR, and dated 06/01/1994 has revealed that there are 27 SWEEPS UST sites within approximately 1.25 miles of the target property.

| <u>Equal/Higher Elevation</u> | <u>Address</u> | <u>Direction / Distance</u> | <u>Map ID</u> | <u>Page</u> |
|--|----------------------------|-------------------------------|---------------|-------------|
| BERTONI RANCH Status: A Tank Status: A Comp Number: 46123 | 5145 JAMES DR | NE 0 - 1/8 (0.084 mi.) | 14 | 27 |
| HIGHBRIDGE RANCH Status: A Tank Status: A Comp Number: 44925 | 4436 SIERRA COLLEGE | N 1/2 - 1 (0.657 mi.) | S166 | 242 |
| CHEVRON #6705 CLOSED Status: A Tank Status: A Comp Number: 491 | 4365 SIERRA COLLEGE | N 1/2 - 1 (0.674 mi.) | S169 | 243 |
| CHEVRON #9-6705 Status: A Tank Status: A Comp Number: 62907 | 4365 SIERRA COLLEGE | N 1/2 - 1 (0.674 mi.) | S173 | 247 |

| <u>Lower Elevation</u> | <u>Address</u> | <u>Direction / Distance</u> | <u>Map ID</u> | <u>Page</u> |
|--|--------------------------|-------------------------------|---------------|-------------|
| SIERRA COMMUNITY COL Status: A Tank Status: A Comp Number: 24856 | 5000 ROCKLIN ROAD | 0 - 1/8 (0.000 mi.) | A2 | 8 |
| DONALD E. RICE | 5625 FOOTHILL RD | SW 0 - 1/8 (0.114 mi.) | B16 | 29 |

EXECUTIVE SUMMARY

| | | | | |
|---|----------------------------|---------------------------------|--------------|------------|
| Status: A Tank Status: A Comp Number: 46365 | | | | |
| TERUAKI TOYA | 4700 GREENBRAE RD | SW 1/4 - 1/2 (0.292 mi.) | 25 | 37 |
| Status: A Tank Status: A Comp Number: 45282 | | | | |
| ARCO #5440 CASE #1 | 4500 ROCKLIN RD | W 1/4 - 1/2 (0.350 mi.) | D36 | 59 |
| Status: A Tank Status: A Comp Number: 182 | | | | |
| ROCKLIN GAS | 4450 ROCKLIN RD | W 1/2 - 1 (0.535 mi.) | J113 | 140 |
| Status: A Tank Status: A Comp Number: 923 | | | | |
| CITY OF ROCKLIN PUBL | 2555 SIERRA MEADOWS | WNW 1/2 - 1 (0.582 mi.) | R135 | 169 |
| Status: A Tank Status: A Comp Number: 32387 | | | | |
| FOXS BP SERVICE | 4395 ROCKLIN RD | W 1/2 - 1 (0.583 mi.) | O141 | 176 |
| Status: A Tank Status: A Comp Number: 57729 | | | | |
| SS #6008 (FORMER UNO | 4390 SIERRA COLLEGE | N 1/2 - 1 (0.634 mi.) | T159 | 229 |
| Status: A Tank Status: A Comp Number: 953 | | | | |
| H-INVSTMENT COMPANY | 4315 DOMINGUEZ RD | NNW 1/2 - 1 (0.799 mi.) | X255 | 351 |
| Status: A Tank Status: A Comp Number: 10318 | | | | |
| SIERRA PINE M.O.F. | 4300 DOMINGUEZ RD | NW 1/2 - 1 (0.810 mi.) | AE271 | 375 |
| Status: A Tank Status: A Comp Number: 21369 | | | | |
| UNITED PARCEL SERVIC | 2275 SIERRA MEADOWS | NW 1/2 - 1 (0.812 mi.) | AD298 | 395 |
| Status: A Tank Status: A Comp Number: 41884 | | | | |
| WICKES HOME LUMBER | 4243 DOMINGUEZ RD | NNW 1/2 - 1 (0.855 mi.) | AI346 | 440 |
| Status: A Tank Status: A Comp Number: 65554 | | | | |
| SUNSET WHITNEY COUNT | 4005 MIDAS AVE | WNW 1/2 - 1 (0.909 mi.) | AL369 | 461 |
| Status: A Tank Status: A Comp Number: 21849 | | | | |
| MEL DAWSON INC | 4325 PACIFIC ST | NNW 1/2 - 1 (0.941 mi.) | AI397 | 492 |
| Status: A Tank Status: A Comp Number: 449 | | | | |
| SAV'N SAM'S SERVICE | 4505 PACIFIC | NW 1/2 - 1 (0.980 mi.) | AQ426 | 528 |

EXECUTIVE SUMMARY

| | | | | |
|---|----------------------------|------------------------------|--------------|------------|
| Status: A Tank Status: A Comp Number: 4370 | | | | |
| LOUISIANA-PACIFIC CO | 4385 PACIFIC ST | NW 1 - 2 (1.001 mi.) | AV458 | 564 |
| Status: A Tank Status: A Comp Number: 568 | | | | |
| ROCKLIN CEMETERY | 4090 KANNASTO ST | WSW 1 - 2 (1.017 mi.) | AW466 | 574 |
| Status: A Tank Status: A Comp Number: 56774 | | | | |
| ROCKLIN BULK PLANT. | 4700 PACIFIC AVE | WNW 1 - 2 (1.026 mi.) | AX475 | 582 |
| Status: A Tank Status: A Comp Number: 198 | | | | |
| US RENTALS | 4755 PACIFIC ST | WNW 1 - 2 (1.028 mi.) | AY477 | 588 |
| Status: A Tank Status: A Comp Number: 956 | | | | |
| ROCKLIN MARKET | 4865 PACIFIC ST | WNW 1 - 2 (1.063 mi.) | BB492 | 611 |
| Status: A Tank Status: A Comp Number: 61673 | | | | |
| ROCKLIN SERVICE STAT | 4975 PACIFIC ST | WNW 1 - 2 (1.079 mi.) | BD504 | 624 |
| Comp Number: 801 | | | | |
| ROCKLIN BODY SHOP | 3745 ROCKLIN RD | W 1 - 2 (1.216 mi.) | BH530 | 668 |
| Status: A Tank Status: A Comp Number: 12739 | | | | |
| SAMUEL E. ROSE & BET | 3921 SIERRA COLLEGE | N 1 - 2 (1.245 mi.) | BI535 | 672 |
| Status: A Tank Status: A Comp Number: 46427 | | | | |

HIST UST: Historical UST Registered Database.

A review of the HIST UST list, as provided by EDR, and dated 10/15/1990 has revealed that there are 28 HIST UST sites within approximately 1.25 miles of the target property.

| <u>Equal/Higher Elevation</u> | <u>Address</u> | <u>Direction / Distance</u> | <u>Map ID</u> | <u>Page</u> |
|---|----------------------------|-------------------------------|---------------|-------------|
| BERTONI RANCH Facility Id: 00000046123 | 5145 JAMES DR | NE 0 - 1/8 (0.084 mi.) | 14 | 27 |
| HIGHBRIDGE RANCH Facility Id: 00000044925 | 4436 SIERRA COLLEGE | N 1/2 - 1 (0.657 mi.) | S166 | 242 |
| 96705 Facility Id: 00000062907 | 4365 SIERRA COLLEGE | N 1/2 - 1 (0.674 mi.) | S172 | 246 |
| <u>Lower Elevation</u> | <u>Address</u> | <u>Direction / Distance</u> | <u>Map ID</u> | <u>Page</u> |
| SIERRA COMMUNITY COL | 5000 ROCKLIN ROAD | 0 - 1/8 (0.000 mi.) | A2 | 8 |

EXECUTIVE SUMMARY

| | | | | |
|---------------------------------|----------------------------|---------------------------------|--------------|------------|
| Facility Id: 00000024856 | | | | |
| DONALD E. RICE | 5625 FOOTHILL RD | SW 0 - 1/8 (0.114 mi.) | B16 | 29 |
| TERUAKI TOYA | 4700 GREENBRAE RD | SW 1/4 - 1/2 (0.292 mi.) | 25 | 37 |
| TEXACO | 4450 ROCKLIN AND I-8 | W 1/2 - 1 (0.535 mi.) | J112 | 139 |
| Facility Id: 00000007322 | | | | |
| EXXON 7-0247 | 4450 ROCKLIN RD | W 1/2 - 1 (0.535 mi.) | J114 | 144 |
| CITY OF ROCKLIN PUBL | 2555 SIERRA MEADOWS | WNW 1/2 - 1 (0.582 mi.) | R134 | 169 |
| Facility Id: 00000032387 | | | | |
| CITY OF ROCKLIN PUBL | 2555 SIERRA MEADOWS | WNW 1/2 - 1 (0.582 mi.) | R135 | 169 |
| FOXS EXXON | 4395 ROCKLIN RD | W 1/2 - 1 (0.583 mi.) | O137 | 172 |
| Facility Id: 00000057729 | | | | |
| UNION OIL SS 6008 | 4390 SIERRA COLLEGE | N 1/2 - 1 (0.634 mi.) | T158 | 229 |
| Facility Id: 00000060740 | | | | |
| H-INVSTMENT COMPANY | 4315 DOMINGUEZ RD | NNW 1/2 - 1 (0.799 mi.) | X255 | 351 |
| ROCKLIN MDF PLANT | 4300 DOMINGUEZ RD | NW 1/2 - 1 (0.810 mi.) | AE268 | 368 |
| Facility Id: 00000066072 | | | | |
| SIERRA PINE MOF | 4300 DOMINGUEZ RD | NW 1/2 - 1 (0.810 mi.) | AE273 | 378 |
| Facility Id: 00000021369 | | | | |
| UNITED PARCEL SERVIC | 2275 SIERRA MEADOWS | NW 1/2 - 1 (0.812 mi.) | AD298 | 395 |
| WICKES LUMBER | 4243 DOMINGUEZ RD | NNW 1/2 - 1 (0.855 mi.) | AI344 | 438 |
| Facility Id: 00000067042 | | | | |
| WICKES HOME LUMBER | 4243 DOMINGUEZ RD | NNW 1/2 - 1 (0.855 mi.) | AI346 | 440 |
| SUNSET WHITNEY COUNT | 4005 MIDAS AVE | WNW 1/2 - 1 (0.909 mi.) | AL368 | 461 |
| Facility Id: 00000021849 | | | | |
| SAVN SAMS SERVICE ST | 4505 PACIFIC | NW 1/2 - 1 (0.980 mi.) | AQ432 | 546 |
| Facility Id: 00000004370 | | | | |
| LP CORPORATION - ROC | 4385 PACIFIC ST | NW 1 - 2 (1.001 mi.) | AV459 | 565 |
| ROCKLIN CEMETERY | 4090 KANNASTO ST | WSW 1 - 2 (1.017 mi.) | AW467 | 574 |
| Facility Id: 00000056774 | | | | |
| ROCKLIN BULK PLANT. | 4700 PACIFIC AVE | WNW 1 - 2 (1.026 mi.) | AX475 | 582 |
| US RENTALS | 4755 PACIFIC ST | WNW 1 - 2 (1.028 mi.) | AY477 | 588 |
| Facility Id: 00000030051 | | | | |
| MORRISON BUILDING MA | 4770 PACIFIC ST | WNW 1 - 2 (1.057 mi.) | AY488 | 599 |
| Facility Id: 00000009217 | | | | |
| ROCKLIN ARCO | 4975 PACIFIC | WNW 1 - 2 (1.079 mi.) | BD503 | 623 |
| Facility Id: 00000057658 | | | | |
| ROCKLIN BODY SHOP | 3745 ROCKLIN RD | W 1 - 2 (1.216 mi.) | BH531 | 669 |
| Facility Id: 00000012739 | | | | |
| SAMUEL E. ROSE & BET | 3921 SIERRA COLLEGE | N 1 - 2 (1.245 mi.) | BI535 | 672 |
| Facility Id: 00000046427 | | | | |

CA FID UST: The Facility Inventory Database contains active and inactive underground storage tank locations. The source is the State Water Resource Control Board.

A review of the CA FID UST list, as provided by EDR, and dated 10/31/1994 has revealed that there are 20 CA FID UST sites within approximately 1.25 miles of the target property.

| <u>Lower Elevation</u> | <u>Address</u> | <u>Direction / Distance</u> | <u>Map ID</u> | <u>Page</u> |
|------------------------|-------------------|-----------------------------|---------------|-------------|
| SIERRA COMMUNITY COL | 5000 ROCKLIN ROAD | 0 - 1/8 (0.000 mi.) | A2 | 8 |

EXECUTIVE SUMMARY

| | | | | |
|---|---------------------|--------------------------|-------|-----|
| Facility Id: 31000151 Status: A | | | | |
| DONALD E. RICE Facility Id: 31001682 Status: A | 5625 FOOTHILL RD | SW 0 - 1/8 (0.114 mi.) | B16 | 29 |
| TERUAKI TOYA Facility Id: 31001676 Status: A | 4700 GREENBRAE RD | SW 1/4 - 1/2 (0.292 mi.) | 25 | 37 |
| ROCKLIN GAS Facility Id: 31000117 Status: A | 4450 ROCKLIN RD | W 1/2 - 1 (0.535 mi.) | J113 | 140 |
| CITY OF ROCKLIN PUBL Facility Id: 31001584 Status: A | 2555 SIERRA MEADOWS | WNW 1/2 - 1 (0.582 mi.) | R135 | 169 |
| FOXES BP SERVICE Facility Id: 31001105 Status: A | 4395 ROCKLIN RD | W 1/2 - 1 (0.583 mi.) | O141 | 176 |
| H-INVSTMENT COMPANY Facility Id: 31000607 Status: A | 4315 DOMINGUEZ RD | NNW 1/2 - 1 (0.799 mi.) | X255 | 351 |
| SIERRA PINE M.O.F. Facility Id: 31000024 Status: A | 4300 DOMINGUEZ RD | NW 1/2 - 1 (0.810 mi.) | AE271 | 375 |
| UNITED PARCEL SERVIC Facility Id: 31000095 Status: A | 2275 SIERRA MEADOWS | NW 1/2 - 1 (0.812 mi.) | AD298 | 395 |
| WICKES HOME LUMBER Facility Id: 31000019 Status: A | 4243 DOMINGUEZ RD | NNW 1/2 - 1 (0.855 mi.) | AI346 | 440 |
| SUNSET WHITNEY COUNT Facility Id: 31001558 Status: A | 4005 MIDAS AVE | WNW 1/2 - 1 (0.909 mi.) | AL369 | 461 |
| MEL DAWSON INC Facility Id: 31000146 Status: A | 4325 PACIFIC ST | NNW 1/2 - 1 (0.941 mi.) | AI397 | 492 |
| SAV'N SAM'S SERVICE Facility Id: 31000018 Status: A | 4505 PACIFIC | NW 1/2 - 1 (0.980 mi.) | AQ426 | 528 |
| LOUISIANA-PACIFIC CO Facility Id: 31001496 Status: A | 4385 PACIFIC ST | NW 1 - 2 (1.001 mi.) | AV458 | 564 |
| ROCKLIN CEMETERY Facility Id: 31001780 Status: A | 4090 KANNASTO ST | WSW 1 - 2 (1.017 mi.) | AW466 | 574 |
| ROCKLIN BULK PLANT. Facility Id: 31001486 Status: A | 4700 PACIFIC AVE | WNW 1 - 2 (1.026 mi.) | AX475 | 582 |
| US RENTALS Facility Id: 31000789 | 4755 PACIFIC ST | WNW 1 - 2 (1.028 mi.) | AY477 | 588 |

EXECUTIVE SUMMARY

| | | | | |
|--------------------------|------------------------|------------------------------|--------------|------------|
| Status: A | | | | |
| ROCKLIN MARKET | 4865 PACIFIC ST | WNW 1 - 2 (1.063 mi.) | BB492 | 611 |
| Facility Id: 31000442 | | | | |
| Status: A | | | | |
| ROCKLIN ARCO | 4975 PACIFIC ST | WNW 1 - 2 (1.079 mi.) | BD502 | 623 |
| Facility Id: 31000177 | | | | |
| Status: A | | | | |
| ROCKLIN BODY SHOP | 3745 ROCKLIN RD | W 1 - 2 (1.216 mi.) | BH530 | 668 |
| Facility Id: 31001534 | | | | |
| Status: A | | | | |

Records of Emergency Release Reports

HMIRS: The Hazardous Materials Incident Report System contains hazardous material spill incidents reported to the Department of Transportation. The source of this database is the U.S. EPA.

A review of the HMIRS list, as provided by EDR, and dated 06/24/2015 has revealed that there are 27 HMIRS sites within approximately 1 mile of the target property.

| <u>Lower Elevation</u> | <u>Address</u> | <u>Direction / Distance</u> | <u>Map ID</u> | <u>Page</u> |
|------------------------|---------------------|-----------------------------|---------------|-------------|
| 2275 SIERRA MEADOWS | 2275 SIERRA MEADOWS | NW 1/2 - 1 (0.812 mi.) | AD275 | 380 |
| 2275 SIERRA MEADOWS | 2275 SIERRA MEADOWS | NW 1/2 - 1 (0.812 mi.) | AD276 | 380 |
| 2275 SIERRA MEADOWS | 2275 SIERRA MEADOWS | NW 1/2 - 1 (0.812 mi.) | AD277 | 381 |
| 2275 SIERRA MEADOWS | 2275 SIERRA MEADOWS | NW 1/2 - 1 (0.812 mi.) | AD278 | 381 |
| 2275 SIERRA MEADOWS | 2275 SIERRA MEADOWS | NW 1/2 - 1 (0.812 mi.) | AD279 | 381 |
| 2275 SIERRA MEADOWS | 2275 SIERRA MEADOWS | NW 1/2 - 1 (0.812 mi.) | AD280 | 381 |
| 2275 SIERRA MEADOWS | 2275 SIERRA MEADOWS | NW 1/2 - 1 (0.812 mi.) | AD281 | 381 |
| Not reported | 2275 SIERRA MEADOWS | NW 1/2 - 1 (0.812 mi.) | AD282 | 381 |
| 2275 SIERRA MEADOWS | 2275 SIERRA MEADOWS | NW 1/2 - 1 (0.812 mi.) | AD283 | 382 |
| 2275 SIERRA MEADOWS | 2275 SIERRA MEADOWS | NW 1/2 - 1 (0.812 mi.) | AD284 | 382 |
| 2275 SIERRA MEADOWS | 2275 SIERRA MEADOWS | NW 1/2 - 1 (0.812 mi.) | AD285 | 382 |
| 2275 SIERRA MEADOWS | 2275 SIERRA MEADOWS | NW 1/2 - 1 (0.812 mi.) | AD289 | 391 |
| 2275 SIERRA MEADOWS | 2275 SIERRA MEADOWS | NW 1/2 - 1 (0.812 mi.) | AD290 | 392 |
| 2275 SIERRA MEADOWS | 2275 SIERRA MEADOWS | NW 1/2 - 1 (0.812 mi.) | AD293 | 394 |
| 2275 SIERRA MEADOWS | 2275 SIERRA MEADOWS | NW 1/2 - 1 (0.812 mi.) | AD294 | 394 |
| 2275 SIERRA MEADOWS | 2275 SIERRA MEADOWS | NW 1/2 - 1 (0.812 mi.) | AD295 | 394 |
| 2275 SIERRA MEADOWS | 2275 SIERRA MEADOWS | NW 1/2 - 1 (0.812 mi.) | AD296 | 394 |
| 2275 SIERRA MEADOWS | 2275 SIERRA MEADOWS | NW 1/2 - 1 (0.812 mi.) | AD297 | 394 |
| 2275 SIERRA MEADOWS | 2275 SIERRA MEADOWS | NW 1/2 - 1 (0.812 mi.) | AD299 | 405 |
| 2275 SIERRA MEADOWS | 2275 SIERRA MEADOWS | NW 1/2 - 1 (0.812 mi.) | AD300 | 405 |
| 2275 SIERRA MEADOWS | 2275 SIERRA MEADOWS | NW 1/2 - 1 (0.812 mi.) | AD301 | 405 |
| Not reported | 2275 SIERRA MEADOWS | NW 1/2 - 1 (0.812 mi.) | AD302 | 406 |
| 2275 SIERRA MEADOWS | 2275 SIERRA MEADOWS | NW 1/2 - 1 (0.812 mi.) | AD303 | 406 |
| 2275 SIERRA MEADOWS | 2275 SIERRA MEADOWS | NW 1/2 - 1 (0.812 mi.) | AD304 | 406 |
| 2275 SIERRA MEADOWS | 2275 SIERRA MEADOWS | NW 1/2 - 1 (0.812 mi.) | AD305 | 406 |
| 2275 SIERRA MEADOWS | 2275 SIERRA MEADOWS | NW 1/2 - 1 (0.812 mi.) | AD306 | 406 |
| 2275 SIERRA MEADOWS | 2275 SIERRA MEADOWS | NW 1/2 - 1 (0.812 mi.) | AD307 | 406 |

EXECUTIVE SUMMARY

CHMIRS: The California Hazardous Material Incident Report System contains information on reported hazardous material incidents, i.e., accidental releases or spills. The source is the California Office of Emergency Services.

A review of the CHMIRS list, as provided by EDR, and dated 12/16/2015 has revealed that there are 12 CHMIRS sites within approximately 1 mile of the target property.

| <u>Equal/Higher Elevation</u> | <u>Address</u> | <u>Direction / Distance</u> | <u>Map ID</u> | <u>Page</u> |
|---|----------------------------|--------------------------------|---------------|-------------|
| Not reported OES Incident Number: 12-2107 | 4807 ECHO RIDGE RD | SSW 1/2 - 1 (0.674 mi.) | 174 | 251 |
| Not reported OES Incident Number: 1-6576 | 4353 BARTON RD. | NE 1/2 - 1 (0.822 mi.) | Z317 | 414 |
| <u>Lower Elevation</u> | <u>Address</u> | <u>Direction / Distance</u> | <u>Map ID</u> | <u>Page</u> |
| Not reported OES Incident Number: 13-0701 | 4706 CORONA CR | WSW 0 - 1/8 (0.053 mi.) | 12 | 25 |
| Not reported OES Incident Number: 08657 | 4600 ROCKLIN ROAD | W 1/4 - 1/2 (0.254 mi.) | D23 | 35 |
| Not reported OES Incident Number: 7-1544 | ROCKLIN ROAD AT GRAN | W 1/2 - 1 (0.609 mi.) | O147 | 219 |
| Not reported OES Incident Number: 3-0523 | 4230 ROCKLIN RD. | W 1/2 - 1 (0.738 mi.) | U202 | 287 |
| Not reported OES Incident Number: 7-0907 | 2275 SIERRA MEADOWS | NW 1/2 - 1 (0.812 mi.) | AD291 | 392 |
| UNITED PARCEL SER CA Date Completed: 16-NOV-89 OES Incident Number: 910892 | 2275 SIERRA MEADOWS | NW 1/2 - 1 (0.812 mi.) | AD309 | 407 |
| J AND M PRINTING INC OES Incident Number: 9-0842 | 4321 ANTHONY CT STE | NNW 1/2 - 1 (0.827 mi.) | AC322 | 418 |
| Not reported Date Completed: 18-JUN-91 OES Incident Number: 117546 | 4300 ANOTHY COURT | NNW 1/2 - 1 (0.911 mi.) | AK375 | 464 |
| Not reported OES Incident Number: 2-1851 | 5505 GROVE ST. SPACE | WSW 1/2 - 1 (0.995 mi.) | AS446 | 554 |
| Not reported OES Incident Number: 788 | YANKEE HILL RD & PAC | WNW 1/2 - 1 (0.998 mi.) | AT455 | 562 |

LDS: The Land Disposal program regulates of waste discharge to land for treatment, storage and disposal in waste management units.

A review of the LDS list, as provided by EDR, and dated 12/14/2015 has revealed that there is 1 LDS site within approximately 1 mile of the target property.

| <u>Equal/Higher Elevation</u> | <u>Address</u> | <u>Direction / Distance</u> | <u>Map ID</u> | <u>Page</u> |
|---|----------------------|-----------------------------|---------------|-------------|
| BROKEN ARROW RANCH C Global Id: L10007476129 Status: Open | 5575 CAVITT-STALLMAN | S 1/2 - 1 (0.913 mi.) | AM378 | 475 |

EXECUTIVE SUMMARY

Other Ascertainable Records

FTTS: FTTS tracks administrative cases and pesticide enforcement actions and compliance activities related to FIFRA, TSCA and EPCRA (Emergency Planning and Community Right-to-Know Act) over the previous five years. To maintain currency, EDR contacts the Agency on a quarterly basis.

A review of the FTTS list, as provided by EDR, and dated 04/09/2009 has revealed that there is 1 FTTS site within approximately 1 mile of the target property.

| <u>Lower Elevation</u> | <u>Address</u> | <u>Direction / Distance</u> | <u>Map ID</u> | <u>Page</u> |
|-----------------------------|-----------------------|------------------------------|---------------|-------------|
| <i>ROCKLIN SCHOOL DISTR</i> | <i>5172 MEYERS ST</i> | <i>W 1/2 - 1 (0.767 mi.)</i> | <i>U210</i> | <i>294</i> |

PCB TRANSFORMER: The database of PCB transformer registrations that includes all PCB registration submittals.

A review of the PCB TRANSFORMER list, as provided by EDR, and dated 02/01/2011 has revealed that there are 2 PCB TRANSFORMER sites within approximately 1 mile of the target property.

| <u>Lower Elevation</u> | <u>Address</u> | <u>Direction / Distance</u> | <u>Map ID</u> | <u>Page</u> |
|------------------------|-------------------|-----------------------------|---------------|-------------|
| SIERRAPINE LTD | 4300 DOMINQUEZ RD | NW 1/2 - 1 (0.810 mi.) | AE266 | 367 |
| SIERRAPINE LTD | 4300 DOMINQUEZ RD | NW 1/2 - 1 (0.810 mi.) | AE270 | 375 |

HIST FTTS: A complete administrative case listing from the FIFRA/TSCA Tracking System (FTTS) for all ten EPA regions. The information was obtained from the National Compliance Database (NCDB). NCDB supports the implementation of FIFRA (Federal Insecticide, Fungicide, and Rodenticide Act) and TSCA (Toxic Substances Control Act). Some EPA regions are now closing out records. Because of that, and the fact that some EPA regions are not providing EPA Headquarters with updated records, it was decided to create a HIST FTTS database. It included records that may not be included in the newer FTTS database updates. This database is no longer updated.

A review of the HIST FTTS list, as provided by EDR, and dated 10/19/2006 has revealed that there is 1 HIST FTTS site within approximately 1 mile of the target property.

| <u>Lower Elevation</u> | <u>Address</u> | <u>Direction / Distance</u> | <u>Map ID</u> | <u>Page</u> |
|-----------------------------|-----------------------|------------------------------|---------------|-------------|
| <i>ROCKLIN SCHOOL DISTR</i> | <i>5172 MEYERS ST</i> | <i>W 1/2 - 1 (0.767 mi.)</i> | <i>U210</i> | <i>294</i> |

US AIRS: The database is a sub-system of Aerometric Information Retrieval System (AIRS). AFS contains compliance data on air pollution point sources regulated by the U.S. EPA and/or state and local air regulatory agencies. This information comes from source reports by various stationary sources of air pollution, such as electric power plants, steel mills, factories, and universities, and provides information about the air pollutants they produce. Action, air program, air program pollutant, and general level plant data. It is used to track emissions and compliance data from industrial plants.

A review of the US AIRS list, as provided by EDR, and dated 10/20/2015 has revealed that there is 1 US AIRS site within approximately 1 mile of the target property.

| <u>Lower Elevation</u> | <u>Address</u> | <u>Direction / Distance</u> | <u>Map ID</u> | <u>Page</u> |
|-----------------------------|--------------------------|--------------------------------|---------------|-------------|
| <i>FOREST PRODUCTS MANU</i> | <i>4315 DOMINGUEZ RD</i> | <i>NNW 1/2 - 1 (0.799 mi.)</i> | <i>X252</i> | <i>340</i> |

EXECUTIVE SUMMARY

FINDS: The Facility Index System contains both facility information and "pointers" to other sources of information that contain more detail. These include: RCRIS; Permit Compliance System (PCS); Aerometric Information Retrieval System (AIRS); FATES (FIFRA [Federal Insecticide Fungicide Act] and TSCA Enforcement System, FTTS [FIFRA/TSCA Tracking System]; CERCLIS; DOCKET (Enforcement Docket used to manage and track information on civil judicial enforcement cases for all environmental statutes); Federal Underground Injection Control (FURS); Federal Reporting Data System (FRDS); Surface Impoundments (SIA); TSCA Chemicals in Commerce Information System (CICS); PADS; RCRA-J (medical waste transporters/disposers); TRIS; and TSCA. The source of this database is the U.S. EPA/NTIS.

A review of the FINDS list, as provided by EDR, and dated 07/20/2015 has revealed that there are 45 FINDS sites within approximately 1 mile of the target property.

| <u>Equal/Higher Elevation</u> | <u>Address</u> | <u>Direction / Distance</u> | <u>Map ID</u> | <u>Page</u> |
|---------------------------------|-----------------------------|----------------------------------|---------------|-------------|
| WALMART SUPERCENTER | 5454 CROSSINGS DR | N 1/4 - 1/2 (0.339 mi.) | F30 | 47 |
| WALMART #3587 | 5454 CROSSINGS DR | N 1/4 - 1/2 (0.339 mi.) | F31 | 58 |
| SUNRISE ASSISTED LIV | 6100 SIERRA COLLEGE | SSE 1/2 - 1 (0.502 mi.) | N101 | 132 |
| CELL MARQUE CORP | 6600 SIERRA COLLEGE | S 1/2 - 1 (0.697 mi.) | V179 | 259 |
| 7-ELEVEN INC #32636 | 4281 SIERRA COLLEGE | N 1/2 - 1 (0.729 mi.) | AA194 | 274 |
| METRO PCS #139 (WINT | 5575 CAVITT STALLMAN | S 1/2 - 1 (0.913 mi.) | AM377 | 475 |
| <u>Lower Elevation</u> | <u>Address</u> | <u>Direction / Distance</u> | <u>Map ID</u> | <u>Page</u> |
| SIERRA COMMUNITY COL | 5000 ROCKLIN ROAD | 0 - 1/8 (0.000 mi.) | A2 | 8 |
| VERIZON WIRELESS WOL | 5000 ROCKLIN RD | 0 - 1/8 (0.000 mi.) | A9 | 23 |
| AT&T MOBILITY - SIER | 4800 SIERRA COLLEGE | N 1/8 - 1/4 (0.228 mi.) | C22 | 35 |
| ARCO FACILITY NO 054 | 4500 ROCKLIN RD | W 1/4 - 1/2 (0.350 mi.) | D50 | 78 |
| ROCKLIN AM/PM | 4500 ROCKLIN RD | W 1/4 - 1/2 (0.350 mi.) | D51 | 80 |
| MERCEDES BENZ SVC CE | 2810 GRANITE CT | WNW 1/4 - 1/2 (0.379 mi.) | H53 | 81 |
| MERCEDES BENZ | 4747 GRANITE DRIVE | WNW 1/4 - 1/2 (0.421 mi.) | H61 | 92 |
| CVS PHARMACY #2661 | 4785 GRANITE DR | WNW 1/4 - 1/2 (0.439 mi.) | H69 | 101 |
| CVS PHARMACY #2661 | 4785 GRANITE DR | WNW 1/4 - 1/2 (0.439 mi.) | H70 | 106 |
| ROCKLIN SQUARE CLEAN | 4797 GRANITE DRIVE | WNW 1/4 - 1/2 (0.441 mi.) | H72 | 108 |
| ROCKLIN KIA | 4361 GRANITE DR | NNW 1/4 - 1/2 (0.462 mi.) | I84 | 117 |
| ROCKLIN GAS | 4450 ROCKLIN RD | W 1/2 - 1 (0.535 mi.) | J111 | 138 |
| NIELLO IMPORTS OF RO | 4525 GRANITE DR | NW 1/2 - 1 (0.550 mi.) | Q125 | 157 |
| LAND ROVER ROCKLIN | 4545 GRANITE DR | NW 1/2 - 1 (0.554 mi.) | Q127 | 161 |
| HOWARD JOHNSON O'CAI | 4420 ROCKLIN ROAD | W 1/2 - 1 (0.578 mi.) | O130 | 166 |
| 11673 RB5S | 4395 ROCKLIN RD | W 1/2 - 1 (0.583 mi.) | O142 | 177 |
| CONOCOPHILLIPS SITE | 4390 SIERRA COLLEGE | N 1/2 - 1 (0.634 mi.) | T161 | 236 |
| TARGET STORE T2604 | 5104 COMMONS DR | N 1/2 - 1 (0.654 mi.) | S165 | 239 |
| ROCKLIN SCHWINN | 4255 ROCKLIN RD | W 1/2 - 1 (0.715 mi.) | U187 | 268 |
| ROCKLIN SCHOOL DISTR | 5172 MEYERS ST | W 1/2 - 1 (0.767 mi.) | U209 | 293 |
| FOREST PRODUCTS MANU | ANTHONY COURT | NNW 1/2 - 1 (0.781 mi.) | AC215 | 296 |
| CHEVRON USA - SIERRA | 4211 SIERRA COLLEGE | N 1/2 - 1 (0.782 mi.) | AA217 | 298 |
| SIERRAPINE - ROCKLI | 4300 DOMINGUEZ ROAD | NNW 1/2 - 1 (0.783 mi.) | X230 | 316 |
| 7-ELEVEN STORE #3263 | 4181 SIERRA COLLEGE | N 1/2 - 1 (0.787 mi.) | AA232 | 318 |
| CHEVRON STATION NO 2 | 4211 SIERRA | N 1/2 - 1 (0.788 mi.) | AA235 | 321 |
| SALERNO MOTORSPORTS, | 4322 ANTHONY CT STE | NNW 1/2 - 1 (0.798 mi.) | AC243 | 328 |
| PACIFIC MDF PRODUCTS | 4315 DOMINGUEZ ROAD | NNW 1/2 - 1 (0.799 mi.) | X251 | 339 |
| BOHEMIA, INC. | 4300 DOMINGUEZ RD. | NW 1/2 - 1 (0.810 mi.) | AE274 | 379 |
| UNITED PARCEL SERVIC | 2275 SIERRA MEADOWS | NW 1/2 - 1 (0.812 mi.) | AD298 | 395 |
| PG&E: DEL MAR SUBSTA | 2265 SIERRA MEADOWS | NW 1/2 - 1 (0.820 mi.) | AD313 | 413 |
| J & M PRINTING | 4321 ANTHONY COURT, | NNW 1/2 - 1 (0.827 mi.) | AC323 | 419 |
| MEEK'S LUMBER & HARD | 4243 DOMINGUEZ RD | NNW 1/2 - 1 (0.873 mi.) | AI353 | 452 |
| DAWSON OIL - CARDLOC | 4235 PACIFIC ST | NNW 1/2 - 1 (0.904 mi.) | AK361 | 455 |
| PG&E: ROCKLIN SUBSTA | 5225 SOUTH GROVE STR | W 1/2 - 1 (0.910 mi.) | AF370 | 462 |
| LEGACY PLUMBING | 4335 PACIFIC ST | NW 1/2 - 1 (0.926 mi.) | AO392 | 490 |
| DAWSON/ROCKLIN CARD | 4325 PACIFIC ST | NNW 1/2 - 1 (0.941 mi.) | AI403 | 507 |

EXECUTIVE SUMMARY

| <u>Lower Elevation</u> | <u>Address</u> | <u>Direction / Distance</u> | <u>Map ID</u> | <u>Page</u> |
|---------------------------------|-------------------------------|-------------------------------|---------------|-------------|
| PACIFIC BELL | HIGH & OAK STREETS | W 1/2 - 1 (0.974 mi.) | AP415 | 518 |
| AT&T CALIFORNIA - TB | 5115 HIGH ST | W 1/2 - 1 (0.975 mi.) | AN420 | 524 |
| 10922 RB5S | 4505 PACIFIC AVE | NW 1/2 - 1 (0.980 mi.) | AQ430 | 532 |

CA BOND EXP. PLAN: Department of Health Services developed a site-specific expenditure plan as the basis for an appropriation of Hazardous Substance Cleanup Bond Act funds. It is not updated.

A review of the CA BOND EXP. PLAN list, as provided by EDR, and dated 01/01/1989 has revealed that there is 1 CA BOND EXP. PLAN site within approximately 2 miles of the target property.

| <u>Lower Elevation</u> | <u>Address</u> | <u>Direction / Distance</u> | <u>Map ID</u> | <u>Page</u> |
|-----------------------------|----------------------------|--------------------------------|---------------|-------------|
| FOREST PRODUCTS MFG. | 4315 DOMINGUEZ ROAD | NNW 1/2 - 1 (0.799 mi.) | X250 | 333 |

DRYCLEANERS: A list of drycleaner related facilities that have EPA ID numbers. These are facilities with certain SIC codes: power laundries, family and commercial; garment pressing and cleaners' agents; linen supply; coin-operated laundries and cleaning; drycleaning plants except rugs; carpet and upholster cleaning; industrial launderers; laundry and garment services.

A review of the DRYCLEANERS list, as provided by EDR, and dated 02/08/2016 has revealed that there are 2 DRYCLEANERS sites within approximately 1.25 miles of the target property.

| <u>Lower Elevation</u> | <u>Address</u> | <u>Direction / Distance</u> | <u>Map ID</u> | <u>Page</u> |
|---|---------------------------|----------------------------------|---------------|-------------|
| ROCKLIN SQUARE CLEAN EPA Id: CAL000224877 | 4797 GRANITE DRIVE | WNW 1/4 - 1/2 (0.441 mi.) | H73 | 108 |
| ROCKLIN ROAD CLEANER EPA Id: CAL000104641 EPA Id: CAL000279783 | 4435 ROCKLIN ROAD | W 1/2 - 1 (0.549 mi.) | O124 | 156 |

EMI: Toxics and criteria pollutant emissions data collected by the ARB and local air pollution agencies

A review of the EMI list, as provided by EDR, and dated 12/31/2013 has revealed that there are 21 EMI sites within approximately 1 mile of the target property.

| <u>Equal/Higher Elevation</u> | <u>Address</u> | <u>Direction / Distance</u> | <u>Map ID</u> | <u>Page</u> |
|---|----------------------------|--------------------------------|---------------|-------------|
| SUNRISE ASSISTED LIV Facility Id: 3697 | 6100 SIERRA COLLEGE | SSE 1/2 - 1 (0.502 mi.) | N99 | 129 |
| VERIZON WIRELESS - R Facility Id: 9694 Facility Id: 9964 | 6100 SIERRA COLLEGE | SSE 1/2 - 1 (0.502 mi.) | N100 | 131 |
| CELL MARQUE CORP Facility Id: 2754 | 6600 SIERRA COLLEGE | S 1/2 - 1 (0.697 mi.) | V178 | 257 |
| <u>Lower Elevation</u> | <u>Address</u> | <u>Direction / Distance</u> | <u>Map ID</u> | <u>Page</u> |
| SIERRA COMMUNITY COL | 5000 ROCKLIN ROAD | 0 - 1/8 (0.000 mi.) | A2 | 8 |

EXECUTIVE SUMMARY

| | | | | |
|-----------------------------|----------------------------|----------------------------------|--------------|------------|
| Facility Id: 817 | | | | |
| ARCO #5440 CASE #1 | 4500 ROCKLIN RD | W 1/4 - 1/2 (0.350 mi.) | D36 | 59 |
| Facility Id: 880 | | | | |
| MERCEDES BENZ | 4747 GRANITE DRIVE | WNW 1/4 - 1/2 (0.421 mi.) | H62 | 92 |
| Facility Id: 9900 | | | | |
| ROCKLIN SQUARE CLEAN | 4797 GRANITE DRIVE | WNW 1/4 - 1/2 (0.441 mi.) | H73 | 108 |
| Facility Id: 716 | | | | |
| ROCKLIN GAS | 4450 ROCKLIN RD | W 1/2 - 1 (0.535 mi.) | J113 | 140 |
| Facility Id: 895 | | | | |
| HOWARD JOHNSON O'CAI | 4420 ROCKLIN ROAD | W 1/2 - 1 (0.578 mi.) | O131 | 166 |
| Facility Id: 10141 | | | | |
| SIERRA ENERGY - ROCK | 4395 ROCKLIN RD | W 1/2 - 1 (0.583 mi.) | O138 | 173 |
| Facility Id: 2068 | | | | |
| CHEVRON USA - SIERRA | 4211 SIERRA COLLEGE | N 1/2 - 1 (0.782 mi.) | AA220 | 299 |
| Facility Id: 944 | | | | |
| 7-ELEVEN STORE #3263 | 4181 SIERRA COLLEGE | N 1/2 - 1 (0.787 mi.) | AA234 | 319 |
| Facility Id: 960 | | | | |
| FOREST PRODUCTS MFG. | 4315 DOMINGUEZ ROAD | NNW 1/2 - 1 (0.799 mi.) | X250 | 333 |
| Facility Id: 70 | | | | |
| Facility Id: 183 | | | | |
| Facility Id: 60 | | | | |
| FOREST PRODUCTS MANU | 4315 DOMINGUEZ RD | NNW 1/2 - 1 (0.799 mi.) | X252 | 340 |
| Facility Id: 183 | | | | |
| SIERRAPINE LTD - ROC | 4300 DOMINGUEZ ROAD | NW 1/2 - 1 (0.810 mi.) | AE269 | 369 |
| Facility Id: 28 | | | | |
| Facility Id: 193 | | | | |
| UNITED PARCEL SERVIC | 2275 SIERRA MEADOWS | NW 1/2 - 1 (0.812 mi.) | AD298 | 395 |
| Facility Id: 792 | | | | |
| J & M PRINTING | 4321 ANTHONY COURT, | NNW 1/2 - 1 (0.827 mi.) | AC320 | 416 |
| Facility Id: 654 | | | | |
| DAWSON OIL - CARDLOC | 4235 PACIFIC ST | NNW 1/2 - 1 (0.904 mi.) | AK362 | 455 |
| Facility Id: 954 | | | | |
| LEGACY PLUMBING | 4335 PACIFIC ST | NW 1/2 - 1 (0.926 mi.) | AO390 | 487 |
| Facility Id: 970 | | | | |
| PACIFIC BELL / AT&T | 5115 HIGH STREET | W 1/2 - 1 (0.975 mi.) | AN418 | 521 |
| Facility Id: 252 | | | | |
| PACIFIC BELL TELEPHO | 5115 HIGH ST | W 1/2 - 1 (0.975 mi.) | AN419 | 522 |
| Facility Id: 252 | | | | |

ENF: A listing of Water Board Enforcement Actions. Formal is everything except Oral/Verbal Communication, Notice of Violation, Expedited Payment Letter, and Staff Enforcement Letter.

A review of the ENF list, as provided by EDR, and dated 01/26/2016 has revealed that there are 2 ENF sites within approximately 1 mile of the target property.

| <u>Equal/Higher Elevation</u> | <u>Address</u> | <u>Direction / Distance</u> | <u>Map ID</u> | <u>Page</u> |
|-------------------------------|----------------------|-----------------------------|---------------|-------------|
| BRUNO CELLARS | 5676 RIDGE PARK DRIV | SSE 1/2 - 1 (0.872 mi.) | 351 | 450 |

EXECUTIVE SUMMARY

Status: Historical
 Status: Historical
 Facility Id: 642892

| <u>Lower Elevation</u> | <u>Address</u> | <u>Direction / Distance</u> | <u>Map ID</u> | <u>Page</u> |
|---|-------------------------|--------------------------------|---------------|-------------|
| ROCKLIN OPERATION Status: Historical Status: Active Facility Id: 253150 | 300 DOMINGUEZ RD | NNW 1/2 - 1 (0.711 mi.) | X184 | 264 |

HAZNET: The data is extracted from the copies of hazardous waste manifests received each year by the DTSC. The annual volume of manifests is typically 700,000-1,000,000 annually, representing approximately 350,000-500,000 shipments. Data from non-California manifests & continuation sheets are not included at the present time. Data are from the manifests submitted without correction, and therefore many contain some invalid values for data elements such as generator ID, TSD ID, waste category, & disposal method. The source is the Department of Toxic Substance Control is the agency. This database begins with calendar year 1993.

A review of the HAZNET list, as provided by EDR, and dated 12/31/2014 has revealed that there are 122 HAZNET sites within approximately 1 mile of the target property.

| <u>Equal/Higher Elevation</u> | <u>Address</u> | <u>Direction / Distance</u> | <u>Map ID</u> | <u>Page</u> |
|---|----------------------------|--------------------------------|---------------|-------------|
| VERIZON WIRELESS - R GEPaid: CAC002593778 | 6100 SIERRA COLLEGE | SSE 1/2 - 1 (0.502 mi.) | N100 | 131 |
| HOFMANN CONSTRUCTION GEPaid: CAC001250392 | 4431 SIERRA COLLEGE | N 1/2 - 1 (0.626 mi.) | S148 | 221 |
| CONOCO PHILLIPS # 25 GEPaid: CAL000277493 | 4390 SIERRA COLLEGE | N 1/2 - 1 (0.633 mi.) | S149 | 222 |
| UNOCAL SERVICE STATI GEPaid: CAD982057085 | 4390 SIERRA COLLEGE | N 1/2 - 1 (0.633 mi.) | S151 | 224 |
| SIERRA COLLEGE UNOCA GEPaid: CAL913253435 | 4390 SIERRA COLLEGE | N 1/2 - 1 (0.633 mi.) | S154 | 225 |
| TOSCO CORPORATION ST GEPaid: CAL000179233 | 4390 SIERRA COLLEGE | N 1/2 - 1 (0.633 mi.) | S155 | 226 |
| CHEVRON 96705 GEPaid: CAL000029617 | 4365 SIERRA COLLEGE | N 1/2 - 1 (0.639 mi.) | S162 | 236 |
| CITY OF ROCKLIN GEPaid: CAC002630655 | 4341 SIERRA COLLEGE | N 1/2 - 1 (0.641 mi.) | S164 | 238 |
| CELL MARQUE INC GEPaid: CAL000362024 | 6600 SIERRA COLLEGE | S 1/2 - 1 (0.697 mi.) | V177 | 255 |
| ROCKLIN 60 LLC GEPaid: CAC002619744 | 5550 MAKABE LN | NNE 1/2 - 1 (0.704 mi.) | 182 | 263 |
| INDIAN CREEK COUNTRY GEPaid: CAL000231282 | 4487 BARTON RD | NE 1/2 - 1 (0.723 mi.) | Z190 | 271 |
| 7-ELEVEN #32636 GEPaid: CAL000280374 | 4281 SIERRA COLLEGE | N 1/2 - 1 (0.729 mi.) | AA192 | 272 |
| BP SOLAR INTERNATION GEPaid: CAC002791541 | 5436 RIDGE PARK DR | SSE 1/2 - 1 (0.758 mi.) | W208 | 293 |

| <u>Lower Elevation</u> | <u>Address</u> | <u>Direction / Distance</u> | <u>Map ID</u> | <u>Page</u> |
|------------------------|----------------------|-----------------------------|---------------|-------------|
| BETTER HEALTH CHIROP | 5050 ROCKLIN RD,#A-5 | 0 - 1/8 (0.000 mi.) | A4 | 19 |

EXECUTIVE SUMMARY

| | | | | |
|---|------------------------|----------------------------------|------------|-----------|
| GEPaid: CAL000115973 | | | | |
| SIERRA JOINT COMMUNI GEPaid: CAD981454515 | 5000 ROCKLIN RD | 0 - 1/8 (0.000 mi.) | A8 | 21 |
| R E P PARTNERS LTD GEPaid: CAC002602397 | 4990 ROCKLIN RD | W 0 - 1/8 (0.001 mi.) | A10 | 24 |
| PREMIER WEST BANK GEPaid: CAC002658913 | 4875 ROCKLIN RD | W 0 - 1/8 (0.017 mi.) | 11 | 24 |
| GREATER SACRAMENTO D GEPaid: CAL000315885 | 4750 ROCKLIN RD STE | W 0 - 1/8 (0.068 mi.) | 13 | 26 |
| FIRST BANK GEPaid: CAC002690221 | 4830 SIERRA COLLEGE | N 1/8 - 1/4 (0.213 mi.) | C18 | 31 |
| CITY OF ROCKLIN GEPaid: CAC002749332 | 4829 SIERRA COLLEGE | N 1/8 - 1/4 (0.213 mi.) | C19 | 31 |
| CITY OF ROCKLIN/ENGI GEPaid: CAC001160312 | 5250 AGUILAR RD | W 1/4 - 1/2 (0.259 mi.) | D24 | 37 |
| PRESTIGE STATIONS IN GEPaid: CAL000082595 | 4500 ROCKLIN ROAD | W 1/4 - 1/2 (0.350 mi.) | D38 | 72 |
| ARCO PRODUCTS COMPAN GEPaid: CAL000032636 | 4500 ROCKLIN ROAD | W 1/4 - 1/2 (0.350 mi.) | D40 | 73 |
| BP WEST COAST PRODUC GEPaid: CAR000101964 | 4500 ROCKLIN RD | W 1/4 - 1/2 (0.350 mi.) | D47 | 75 |
| BP WEST COAST PRODUC GEPaid: CAL000244303 | 4500 ROCKLIN RD | W 1/4 - 1/2 (0.350 mi.) | D48 | 77 |
| JOHL PETROLEUM INC GEPaid: CAL000337023 | 4500 ROCKLIN RD | W 1/4 - 1/2 (0.350 mi.) | D49 | 78 |
| QUARRY RIDGE GEPaid: CAC001088160 | AGUILAR & GREENBRAE | SW 1/4 - 1/2 (0.368 mi.) | E52 | 80 |
| MERCEDES BENZ SVC CE GEPaid: CAR000037994 | 2810 GRANITE CT | WNW 1/4 - 1/2 (0.379 mi.) | H53 | 81 |
| SAN RAMON BOAT CENTE GEPaid: CAL000300719 | 4371 GRANITE DR | NNW 1/4 - 1/2 (0.410 mi.) | I54 | 85 |
| MERCEDES BENZ OF ROC GEPaid: CAL000341806 | 4747 GRANITE DR | WNW 1/4 - 1/2 (0.421 mi.) | H60 | 90 |
| CVS PHARMACY #2661 GEPaid: CAL000353282 | 4785 GRANITE DR | WNW 1/4 - 1/2 (0.439 mi.) | H65 | 95 |
| RITE AID #6061 GEPaid: CA0001008143 | 4785 GRANITE DR | WNW 1/4 - 1/2 (0.439 mi.) | H66 | 97 |
| LONGS DRUG STORE #48 GEPaid: CAL000209087 | 4785 GRANITE DRIVE | WNW 1/4 - 1/2 (0.439 mi.) | H67 | 99 |
| PAYLESS DRUG #4312 GEPaid: CAL000059931 | 4785 GRANITE DR | WNW 1/4 - 1/2 (0.439 mi.) | H68 | 99 |
| ROCKLIN SQUARE CLEAN GEPaid: CAL000224877 | 4797 GRANITE DRIVE | WNW 1/4 - 1/2 (0.441 mi.) | H71 | 107 |
| DUNN-EDWARDS CORPORA GEPaid: CAL000170949 | 4449 GRANITE DRIVE S | NW 1/4 - 1/2 (0.456 mi.) | K79 | 112 |
| WEST MARINE | 4445 GRANITE DR STE | NW 1/4 - 1/2 (0.460 mi.) | K82 | 114 |

EXECUTIVE SUMMARY

| | | | | |
|---|------------------------|----------------------------------|-------------|------------|
| GEPaid: CAL000288036 | | | | |
| TESLA MOTORS SERVICE GEPaid: CAL000394813 | 4361 GRANITE DR | NNW 1/4 - 1/2 (0.462 mi.) | I83 | 116 |
| ROCKLIN HARLEY DAVID GEPaid: CAL000315622 | 4361 GRANITE DR | NNW 1/4 - 1/2 (0.462 mi.) | I85 | 117 |
| ROCKLIN KIA GEPaid: CAR000156570 | 4361 GRANITE DR | NNW 1/4 - 1/2 (0.462 mi.) | I86 | 119 |
| PET EMERGENCY CENTER GEPaid: CAL000148432 | 4441 GRANITE DR | NW 1/4 - 1/2 (0.465 mi.) | K87 | 121 |
| REALPROP/ROCKLIN #1 GEPaid: CAC000960872 | 4441-4449 GRANITE DR | NW 1/4 - 1/2 (0.465 mi.) | K88 | 122 |
| KEVIN M. KURIO DDS GEPaid: CAL000135984 | 4800 GRANITE DR STE | WNW 1/4 - 1/2 (0.467 mi.) | H89 | 123 |
| AKA CHW MEDICAL FOUN GEPaid: CAL000100240 | 4804 GRANITE DRIVE | WNW 1/4 - 1/2 (0.470 mi.) | L90 | 123 |
| LEELA C RAI ET AL GEPaid: CAC002599211 | 4805 GRANITE DR | W 1/4 - 1/2 (0.471 mi.) | L91 | 124 |
| SAFEWAY STORE # 0286 GEPaid: CAL000311688 | 4805 GRANITE DR | W 1/4 - 1/2 (0.471 mi.) | L93 | 125 |
| CAMPING WORLD INC GEPaid: CAL000257050 | 4435 GRANITE DR | NW 1/4 - 1/2 (0.473 mi.) | K95 | 127 |
| ROCKLIN FOREIGN CAR, GEPaid: CAL000188864 | 4400 GRANITE DR | NNW 1/4 - 1/2 (0.481 mi.) | I97 | 128 |
| DICK SIMON TRUCKING GEPaid: CAC000969880 | 4460 ROCKLIN ROAD | W 1/2 - 1 (0.529 mi.) | J107 | 137 |
| ROCKLIN GAS GEPaid: CAL000324279 | 4450 ROCKLIN RD | W 1/2 - 1 (0.541 mi.) | O116 | 147 |
| EXXON CO USA #70247 GEPaid: CAL000028853 | 4450 ROCKLIN | W 1/2 - 1 (0.541 mi.) | O117 | 149 |
| NELLA OIL CO #61 DBA GEPaid: CAL000153334 | 4450 ROCKLIN RD | W 1/2 - 1 (0.541 mi.) | O119 | 151 |
| ROCKLIN RD CLEANERS GEPaid: CAL000279783 | 4435 ROCKLIN RD | W 1/2 - 1 (0.549 mi.) | O121 | 152 |
| ROCKLIN ROAD CLEANER GEPaid: CAL000104641 | 4435 ROCKLIN ROAD | W 1/2 - 1 (0.549 mi.) | O123 | 154 |
| NIELLO IMPORTS OF RO GEPaid: CAR000162230 | 4525 GRANITE DR | NW 1/2 - 1 (0.550 mi.) | Q126 | 158 |
| LAND ROVER ROCKLIN GEPaid: CAR000109512 | 4545 GRANITE DR | NW 1/2 - 1 (0.554 mi.) | Q127 | 161 |
| FORMER CITY OF ROCKL GEPaid: CAC001420176 | 4420 ROCKLIN RD | W 1/2 - 1 (0.578 mi.) | O132 | 167 |
| ROCKLIN CAR CARE GEPaid: CAL000144803 | 4395 ROCKLIN ROAD | W 1/2 - 1 (0.583 mi.) | O139 | 173 |
| TOMS SIERRA CO. STAT GEPaid: CAL000067478 | 4395 ROCKLIN RD | W 1/2 - 1 (0.583 mi.) | O144 | 214 |
| SIERRA LAKES MOBIL H | 4300 ROCKLIN ROAD | W 1/2 - 1 (0.692 mi.) | U176 | 255 |

EXECUTIVE SUMMARY

| | | | | |
|---|-----------------------------|--------------------------------|--------------|------------|
| GEPaid: CAL000115944 | | | | |
| KELLY MOORE PAINT CO GEPaid: CAP000182568 | 4257 ROCKLIN RD | W 1/2 - 1 (0.711 mi.) | U185 | 266 |
| KELLY MOORE PAINT CO GEPaid: CAL000331045 | 4257 ROCKLIN RD | W 1/2 - 1 (0.711 mi.) | U186 | 267 |
| JEFFREY ELENBERGER D GEPaid: CAL000117763 | 4240 ROCKLIN RD | W 1/2 - 1 (0.732 mi.) | U198 | 281 |
| NICK'S CUSTOM GOLF C GEPaid: CAL000374069 | 4325 DOMINGUEZ RD ST | NNW 1/2 - 1 (0.733 mi.) | X200 | 283 |
| DR ELIZABETH ROULLIE GEPaid: CAL000122626 | 4230 ROCKLIN RD | W 1/2 - 1 (0.738 mi.) | U203 | 289 |
| CAPITOL AIR SYSTEMS GEPaid: CAL000350201 | 2320 SIERRA MEADOWS | WNW 1/2 - 1 (0.756 mi.) | Y207 | 292 |
| ROB-KORT INC GEPaid: CAL000094361 | 2312-B SIERRA MEADOW | NW 1/2 - 1 (0.769 mi.) | Y211 | 294 |
| ROCKLIN UNIFIED SCHO GEPaid: CAC001496334 | 5025 MEYERS ST. | W 1/2 - 1 (0.779 mi.) | AB213 | 295 |
| ROCKLIN UNIFIED SCH GEPaid: CAC002578206 | 5025 MEYERS ST | W 1/2 - 1 (0.779 mi.) | AB214 | 295 |
| CHEVRON 205777 GEPaid: CAL000175392 | 4211 SIERRA COLLEGE | N 1/2 - 1 (0.782 mi.) | AA216 | 296 |
| ROCKLIN SMOG GEPaid: CAL000195438 | 2304 B SIERRA MEADOW | NW 1/2 - 1 (0.782 mi.) | AD221 | 302 |
| GOLD COUNTRY TIRE GEPaid: CAL000015503 | 2304 SIERRA MEADOWS | NW 1/2 - 1 (0.782 mi.) | AD224 | 303 |
| SIERRA PINE LTD MDF GEPaid: CAD073774606 | 4300 DOMINGUEZ RD | NNW 1/2 - 1 (0.783 mi.) | X228 | 307 |
| BOHEMIA CORP GEPaid: CAD107549842 | 4300 DOMINGUEZ RD. | NNW 1/2 - 1 (0.783 mi.) | X231 | 317 |
| SOUTHLAND CORP GEPaid: CAC002559652 | 4181 SIERRA COLLEGE | N 1/2 - 1 (0.787 mi.) | AA233 | 319 |
| CHEVRON STATION NO 2 GEPaid: CAR000123398 | 4211 SIERRA | N 1/2 - 1 (0.788 mi.) | AA235 | 321 |
| J AND M PRINTING GEPaid: CAL000110806 | 4321 ANTHONY CT | NNW 1/2 - 1 (0.795 mi.) | AC237 | 325 |
| ROADWAY EXPRESS GEPaid: CAC001176288 | 4321 ANTHONY CT | NNW 1/2 - 1 (0.795 mi.) | AC238 | 325 |
| AERO COLOURS GEPaid: CAL000206328 | 4322 ANTHONY CT STE | NNW 1/2 - 1 (0.798 mi.) | AC244 | 328 |
| SALERNO MOTORSPORTS GEPaid: CAL000038009 | 4322 ANTHONY COURT S | NNW 1/2 - 1 (0.798 mi.) | AC245 | 330 |
| FOREST PRODUCTS MANU GEPaid: CAD981383896 | 4315 DOMINGUEZ RD | NNW 1/2 - 1 (0.799 mi.) | X252 | 340 |
| PACIFIC MDF PRODUCTS GEPaid: CAL000233973 | 4315 DOMINGUEZ RD | NNW 1/2 - 1 (0.799 mi.) | X253 | 348 |
| CENTRAL VALLEY COALI | 4207 RACETRACK RD | WNW 1/2 - 1 (0.799 mi.) | AB258 | 356 |

EXECUTIVE SUMMARY

| | | | | |
|---|----------------------------|--------------------------------|--------------|------------|
| GEPaid: CAC002643851 | | | | |
| CAHA COLLEGE MANOR L GEPaid: CAC002697596 | 4207 RACETRACK RD AP | WNW 1/2 - 1 (0.799 mi.) | AB259 | 356 |
| PLACER RADIATOR SERV GEPaid: CAL000115417 | 2288 SIERRA MEADOWS | NW 1/2 - 1 (0.804 mi.) | AD260 | 357 |
| PERFORMANCE MOTORWOR GEPaid: CAL000182246 | 2288-A SIERRA MEADOW | NW 1/2 - 1 (0.804 mi.) | AD261 | 359 |
| JOHN'S AUTO CARE GEPaid: CAL000129710 | 2288 SIERRA MEADOWS | NW 1/2 - 1 (0.804 mi.) | AD262 | 359 |
| UNITED PARCEL SERVIC GEPaid: CAD981630825 | 2275 SIERRA MEADOWS | NW 1/2 - 1 (0.812 mi.) | AD287 | 389 |
| UNITED PARCEL SERVIC GEPaid: CAD980812903 | 2275 SIERRA MEADOWS | NW 1/2 - 1 (0.812 mi.) | AD308 | 407 |
| VISTA PAINT CORPORAT GEPaid: CAL000345810 | 4155 ROCKLIN RD | W 1/2 - 1 (0.829 mi.) | AF324 | 420 |
| LAIDLAW TRANSIT SERV GEPaid: CAL000197356 | 2248-A SIERRA MEADOW | NW 1/2 - 1 (0.844 mi.) | AD334 | 430 |
| ROCKLIN UNIFIED SCHO GEPaid: CAC002139593 | 2225 CORP YARD RD. | NW 1/2 - 1 (0.847 mi.) | AH336 | 431 |
| BUS SHOP FOR ROCKLIN GEPaid: CAL000127410 | 2225 CORP YARD ROAD | NW 1/2 - 1 (0.847 mi.) | AH338 | 432 |
| NEMECORP DISTRIBUTIO GEPaid: CAL000368968 | 2232 SIERRA MEADOWS | NW 1/2 - 1 (0.870 mi.) | AH350 | 448 |
| DISTRIBUTOR PRINTING GEPaid: CAL000123091 | 2224 A SIERRA MEADOW | NW 1/2 - 1 (0.896 mi.) | AJ358 | 453 |
| LOGAN SMITH MACHINE GEPaid: CAL000098999 | 4231 PACIFIC STREET | NNW 1/2 - 1 (0.906 mi.) | AK364 | 457 |
| HUGIN COMPONENTS INC GEPaid: CAP000046334 | 4231 PACIFIC ST STE | NNW 1/2 - 1 (0.906 mi.) | AK365 | 458 |
| HUGIN COMPONENTS INC GEPaid: CAL000145201 | 4231 PACIFIC ST. #23 | NNW 1/2 - 1 (0.906 mi.) | AK366 | 458 |
| PACIFIC GAS & ELECTR GEPaid: CAC001496862 | 5225 S. GROVE ST. | W 1/2 - 1 (0.910 mi.) | AF371 | 463 |
| PACIFIC GAS & ELECTR GEPaid: CAC002671178 | 5225 S GROVE ST | W 1/2 - 1 (0.910 mi.) | AF373 | 463 |
| ROCKLIN SUBSTATION GEPaid: CAC002566827 | 5225 S GROVE ST | W 1/2 - 1 (0.910 mi.) | AF374 | 464 |
| CITY OF ROCKLIN GEPaid: CAC001411856 | 5200 S GROVE ST | W 1/2 - 1 (0.915 mi.) | AF381 | 480 |
| FRANK ALVA GEPaid: CAC002745109 | 4120 DIEGO WAY | W 1/2 - 1 (0.916 mi.) | AN382 | 480 |
| GRANITE BAY OFFICE P GEPaid: CAC002189625 | 5245 S GROVE ST | W 1/2 - 1 (0.917 mi.) | AN383 | 481 |
| ADVENT MANAGEMENT CO GEPaid: CAC002347041 | 2216 SIERRA MEADOWS | NW 1/2 - 1 (0.920 mi.) | AJ385 | 482 |
| TECHNOLOGY 22 CORP | 2216 SIERRA MEADOWS | NW 1/2 - 1 (0.920 mi.) | AJ386 | 482 |

EXECUTIVE SUMMARY

| | | | | | |
|---|--------------------------|-------------------------------|--------------|------------|--|
| GEPaid: CAL000163618 | | | | | |
| CITY OF ROCKLIN/FAC GEPaid: CAC002571293 | 5270 S GROVE ST | W 1/2 - 1 (0.935 mi.) | 394 | 491 | |
| TAMIE DAVIS GEPaid: CAC002675621 | 3970 E MIDAS AVE | WNW 1/2 - 1 (0.935 mi.) | AL395 | 491 | |
| MEL DAWSON INC GEPaid: CAL000039429 | 4325 PACIFIC ST | NNW 1/2 - 1 (0.941 mi.) | AI399 | 495 | |
| CITY OF ROCKLIN GEPaid: CAC002585604 GEPaid: CAC002657484 | 4080 ROCKLIN RD | W 1/2 - 1 (0.945 mi.) | AN405 | 508 | |
| GENE MCCAFFERTY'S AU GEPaid: CAL000371422 | 4335B PACIFIC ST | NW 1/2 - 1 (0.958 mi.) | AO410 | 511 | |
| QUARRY PARK PHASE 1 GEPaid: CAC002686457 | 4060 ROCKLIN ROAD | W 1/2 - 1 (0.969 mi.) | AN411 | 511 | |
| ROCKLIN PRECISION MA GEPaid: CAL922194416 | 2200 SIERRA MEADOWS | NW 1/2 - 1 (0.972 mi.) | AJ413 | 515 | |
| PACIFIC BELL GEPaid: CAT080015183 | HIGH & OAK ST | W 1/2 - 1 (0.974 mi.) | AP416 | 518 | |
| PACIFIC BELL TELEPHO GEPaid: CAC002648191 | 5115 HIGH ST | W 1/2 - 1 (0.975 mi.) | AN419 | 522 | |
| STUBBLEFIELD CHIROP GEPaid: CAL000061538 | 4035 ROCKLIN RD | W 1/2 - 1 (0.977 mi.) | AN421 | 524 | |
| DISH NETWORK CALIFOR GEPaid: CAL000174180 GEPaid: CAL000381025 | 4487 PACIFIC ST | NW 1/2 - 1 (0.979 mi.) | AQ423 | 526 | |
| MERHALL INC GEPaid: CAC002125400 | 4505 PACIFIC ST | NW 1/2 - 1 (0.980 mi.) | AQ429 | 531 | |
| UNION PACIFIC RAILRO GEPaid: CAC002568689 | 4118 TAYLOR RD | N 1/2 - 1 (0.995 mi.) | AR449 | 557 | |
| DIAMOND TECH INC GEPaid: CAL930353701 | 4355 PACIFIC STREET | NW 1/2 - 1 (0.995 mi.) | AO450 | 558 | |
| DIAMOND TECH INC GEPaid: CAL000270259 | 4355 PACIFIC ST | NW 1/2 - 1 (0.995 mi.) | AO452 | 560 | |
| HANSLICZ ENTERPRISES GEPaid: CAC002560986 | 4031 TAYLOR RD | N 1/2 - 1 (0.998 mi.) | AR454 | 562 | |

HIST CORTESE: The sites for the list are designated by the State Water Resource Control Board [LUST], the Integrated Waste Board [SWF/LS], and the Department of Toxic Substances Control [CALSTATES]. This listing is no longer updated by the state agency.

A review of the HIST CORTESE list, as provided by EDR, and dated 04/01/2001 has revealed that there are 25 HIST CORTESE sites within approximately 1.5 miles of the target property.

| <u>Equal/Higher Elevation</u> | <u>Address</u> | <u>Direction / Distance</u> | <u>Map ID</u> | <u>Page</u> |
|--|----------------------------|------------------------------|---------------|-------------|
| SILVA, ANTHONY SR Reg Id: 6A189105N37 | 4580 BARTON | NE 1/2 - 1 (0.559 mi.) | P128 | 164 |
| CHEVRON #9-6705 | 4365 SIERRA COLLEGE | N 1/2 - 1 (0.674 mi.) | S173 | 247 |

EXECUTIVE SUMMARY

Reg Id: 310031

| <u>Lower Elevation</u> | <u>Address</u> | <u>Direction / Distance</u> | <u>Map ID</u> | <u>Page</u> |
|---|---------------------------------|--------------------------------|---------------|-------------|
| SIERRA COMMUNITY COL Reg Id: 310190 | 5000 ROCKLIN ROAD | 0 - 1/8 (0.000 mi.) | A2 | 8 |
| ARCO #5440 CASE #1 Reg Id: 310167 Reg Id: 310375 | 4500 ROCKLIN RD | W 1/4 - 1/2 (0.350 mi.) | D36 | 59 |
| EXXON 7-0247 Reg Id: 310141 | 4450 ROCKLIN RD | W 1/2 - 1 (0.535 mi.) | J114 | 144 |
| TOMS SIERRA #23 Reg Id: 310311 | 4395 ROCKLIN RD | W 1/2 - 1 (0.583 mi.) | O143 | 178 |
| SS #6008 (FORMER UNO Reg Id: 310341 | 4390 SIERRA COLLEGE | N 1/2 - 1 (0.634 mi.) | T159 | 229 |
| FOREST PRODUCTS MANU Reg Id: 310119 | 4315 DOMINGUEZ RD | NNW 1/2 - 1 (0.799 mi.) | X252 | 340 |
| ROCKLIN MILL/SIERRA Reg Id: 310009 | 4300 DOMINGUEZ | NW 1/2 - 1 (0.810 mi.) | AE265 | 361 |
| UNITED PARCEL SERVIC Reg Id: 310114 | 2275 SIERRA MEADOWS | NW 1/2 - 1 (0.812 mi.) | AD298 | 395 |
| J.E. HIGGINS LUMBER Reg Id: 310020 | 4243 DOMINGUEZ RD | NNW 1/2 - 1 (0.855 mi.) | AI345 | 438 |
| ROCKLIN CITY CORPORA Reg Id: 310246 | 2555 CORPORATION YAR | NW 1/2 - 1 (0.869 mi.) | AH349 | 446 |
| DAWSON OIL COMPANY Reg Id: 310183 | 4325 PACIFIC STREET | NNW 1/2 - 1 (0.941 mi.) | AI401 | 497 |
| BEACON STATION #1 Reg Id: 310018 | 4505 PACIFIC ST | NW 1/2 - 1 (0.980 mi.) | AQ431 | 532 |
| PEARSON AUTOMOTIVE S Reg Id: 310091 | 4175 TAYLOR RD | N 1/2 - 1 (0.983 mi.) | AR436 | 550 |
| BULJAN OIL Reg Id: 310349 | PACIFIC & YANKEE HIL | WNW 1/2 - 1 (0.998 mi.) | AT456 | 564 |
| LP CORPORATION - ROC Reg Id: 310324 | 4385 PACIFIC ST | NW 1 - 2 (1.001 mi.) | AV459 | 565 |
| US RENTALS Reg Id: 310229 | 4755 PACIFIC ST | WNW 1 - 2 (1.028 mi.) | AY477 | 588 |
| ROCKLIN MARKET SITE Reg Id: 310116 | 4855 PACIFIC ST | WNW 1 - 2 (1.062 mi.) | BB491 | 601 |
| JERRY'S AUTO Reg Id: 310118 | 4850 PACIFIC ST | WNW 1 - 2 (1.078 mi.) | BB500 | 619 |
| ROCKLIN SERVICE STAT Reg Id: 310224 | 4975 PACIFIC ST | WNW 1 - 2 (1.079 mi.) | BD504 | 624 |
| KEN'S BRAKES Reg Id: 310212 | 5110 PACIFIC ST | W 1 - 2 (1.127 mi.) | BE520 | 648 |
| FOOD & LIQUOR #91 Reg Id: 310022 | 3800 ROCKLIN RD | W 1 - 2 (1.141 mi.) | BE524 | 651 |
| PALMER PROPERTY | 5250 PACIFIC ST | W 1 - 2 (1.177 mi.) | BG528 | 658 |

EXECUTIVE SUMMARY

| | | | | |
|---|---------------------------|----------------------------------|---------------|-------------|
| Facility Status: Closed Facility Id: FA0017494 | | | | |
| KOA, LOOMIS Facility Status: Closed Facility Status: Active Facility Id: FA0008513 Facility Id: FA0001712 | 3945 TAYLOR RD | N 1 - 2 (1.218 mi.) | 533 | 672 |
| Lower Elevation | Address | Direction / Distance | Map ID | Page |
| SIERRA COMMUNITY COL Facility Status: Closed Facility Status: Active Facility Id: FA0016053 Facility Id: FA0017111 Facility Id: FA0002102 | 5000 ROCKLIN ROAD | 0 - 1/8 (0.000 mi.) | A2 | 8 |
| RICE, DONALD Facility Status: Closed Facility Id: FA0003095 | 5625 FOOTHILL RD | SW 0 - 1/8 (0.114 mi.) | B17 | 30 |
| AT&T MOBILITY - SIER Facility Status: Active Facility Id: FA0003682 | 4800 SIERRA COLLEGE | N 1/8 - 1/4 (0.228 mi.) | C21 | 35 |
| ARCO #5440 CASE #1 Facility Status: Active Facility Id: FA0000182 | 4500 ROCKLIN RD | W 1/4 - 1/2 (0.350 mi.) | D36 | 59 |
| SAN RAMON BOAT CENTE Facility Status: Closed Facility Status: Active Facility Id: FA0013704 | 4371 GRANITE DR | NNW 1/4 - 1/2 (0.410 mi.) | I56 | 88 |
| MERCEDES BENZ OF ROC Facility Status: Active Facility Id: FA0003925 | 4747 GRANITE DR | WNW 1/4 - 1/2 (0.421 mi.) | H58 | 89 |
| PAYLESS DRUG #4312 Facility Status: Closed Facility Status: Active Facility Id: FA0004372 | 4785 GRANITE DR | WNW 1/4 - 1/2 (0.439 mi.) | H68 | 99 |
| ROCKLIN SQUARE CLEAN Facility Status: Closed Facility Status: Active Facility Id: FA0004144 | 4797 GRANITE DRIVE | WNW 1/4 - 1/2 (0.441 mi.) | H73 | 108 |
| IMPORT TILE COMPANY Facility Status: Closed Facility Id: FA0002892 | 4467 GRANITE DR 400 | WNW 1/4 - 1/2 (0.444 mi.) | K75 | 111 |
| DENCA TILE Facility Status: Closed Facility Id: FA0001876 | 4467 GRANITE DR | WNW 1/4 - 1/2 (0.444 mi.) | K76 | 111 |
| DUNN EDWARDS PAINT Facility Status: Closed Facility Id: FA0004273 | 4449 GRANITE DR STE | NW 1/4 - 1/2 (0.456 mi.) | K78 | 112 |
| SERVICELOGIC, LLC | 4445 GRANITE DR STE | NW 1/4 - 1/2 (0.460 mi.) | K80 | 113 |

EXECUTIVE SUMMARY

| | | | | |
|---|----------------------------|----------------------------------|-------------|------------|
| Facility Status: Active Facility Id: FA0019673 | | | | |
| WEST MARINE #583 Facility Status: Active Facility Id: FA0020263 | 4445 GRANITE DR STE | NW 1/4 - 1/2 (0.460 mi.) | K81 | 114 |
| ROCKLIN KIA Facility Status: Closed Facility Status: Active Facility Id: FA0011992 | 4361 GRANITE DR | NNW 1/4 - 1/2 (0.462 mi.) | I86 | 119 |
| SAFEWAY STORE 2286 Facility Status: Active Facility Id: FA0018577 | 4805 GRANITE DR | W 1/4 - 1/2 (0.471 mi.) | L92 | 124 |
| CAMPING WORLD Facility Status: Active Facility Id: FA0010617 | 4435 GRANITE DR | NW 1/4 - 1/2 (0.473 mi.) | K94 | 127 |
| ROCKLIN FOREIGN CAR Facility Status: Active Facility Id: FA0006738 | 4400 GRANITE DR | NNW 1/4 - 1/2 (0.481 mi.) | I96 | 128 |
| COPE & MC PHETRES MA Facility Status: Closed Facility Id: FA0002039 | 4409 GRANITE DR | NNW 1/4 - 1/2 (0.484 mi.) | M98 | 129 |
| FOOTHILL PAINTBALL, Facility Status: Closed Facility Id: FA0014050 | 4800 GRANITE DR B-3 | W 1/2 - 1 (0.516 mi.) | L104 | 136 |
| ICI DULUX PAINT CENT Facility Status: Closed Facility Id: FA0002740 | 4800 GRANITE DR | W 1/2 - 1 (0.516 mi.) | L105 | 136 |
| T-MOBILE SC09028A Facility Status: Closed Facility Id: FA0017492 | 4460 ROCKLIN RD | W 1/2 - 1 (0.529 mi.) | J109 | 138 |
| EXXON 7-0247 Facility Status: Active Facility Id: FA0000923 | 4450 ROCKLIN RD | W 1/2 - 1 (0.535 mi.) | J114 | 144 |
| ROCKLIN ROAD CLEANER Facility Status: Closed Facility Status: Active Facility Id: FA0004097 | 4435 ROCKLIN ROAD | W 1/2 - 1 (0.549 mi.) | O124 | 156 |
| NIELLO IMPORTS OF RO Facility Status: Active Facility Id: FA0013561 | 4525 GRANITE DR | NW 1/2 - 1 (0.550 mi.) | Q126 | 158 |
| LAND ROVER ROCKLIN Facility Status: Active Facility Id: FA0005840 | 4545 GRANITE DR | NW 1/2 - 1 (0.554 mi.) | Q127 | 161 |
| TOMS SIERRA #23 Facility Status: Closed Facility Id: FA0000931 | 4395 ROCKLIN RD | W 1/2 - 1 (0.583 mi.) | O143 | 178 |
| SS #6008 (FORMER UNO) Facility Status: Closed Facility Id: FA0008462 | 4390 SIERRA COLLEGE | N 1/2 - 1 (0.634 mi.) | T159 | 229 |
| AMERIGAS PROPANE EMG | 2540 WARREN DR | NW 1/2 - 1 (0.641 mi.) | 163 | 238 |

EXECUTIVE SUMMARY

| | | | | |
|--|-----------------------------|--------------------------------|--------------|------------|
| Facility Status: Closed Facility Id: FA0010147 | | | | |
| KELLY MOORE PAINT CO Facility Status: Active Facility Id: FA0001713 | 4257 ROCKLIN RD | W 1/2 - 1 (0.711 mi.) | U186 | 267 |
| SPEC-WEST, INC. Facility Status: Closed Facility Id: FA0006735 | 4325 DOMINGUEZ RD | NNW 1/2 - 1 (0.733 mi.) | X199 | 283 |
| NICK'S CUSTOM GOLF C Facility Status: Active Facility Id: FA0018645 | 4325 DOMINGUEZ RD ST | NNW 1/2 - 1 (0.733 mi.) | X200 | 283 |
| ARCO AMPM Facility Status: Active Facility Id: FA0019746 | 4280 SIERRA COLLEGE | N 1/2 - 1 (0.737 mi.) | AA201 | 284 |
| GUARDIAN GROUP, INC Facility Status: Closed Facility Id: FA0017902 | 4220 ROCKLIN RD | W 1/2 - 1 (0.743 mi.) | U204 | 291 |
| CAPITOL AIR SYSTEMS Facility Status: Closed Facility Id: FA0017596 | 2320 SIERRA MEADOWS | WNW 1/2 - 1 (0.756 mi.) | Y206 | 291 |
| ROCKLIN HYDRAULICS, Facility Status: Closed Facility Id: FA0001735 | 2312-B SIERRA MEADOW | NW 1/2 - 1 (0.769 mi.) | Y212 | 295 |
| CHEVRON USA - SIERRA Facility Status: Active Facility Id: FA0003651 | 4211 SIERRA COLLEGE | N 1/2 - 1 (0.782 mi.) | AA220 | 299 |
| ROCKLIN SMOG Facility Status: Closed Facility Status: Active Facility Id: FA0001703 | 2304 B SIERRA MEADOW | NW 1/2 - 1 (0.782 mi.) | AD221 | 302 |
| ROCKLIN SMOG AND AUT Facility Status: Closed Facility Id: FA0003607 | 2304-B SIERRA MEADOW | NW 1/2 - 1 (0.782 mi.) | AD222 | 302 |
| BARNUM MECHANICAL FA Facility Status: Closed Facility Status: Active Facility Id: FA0008091 | 4323 ANTHONY CT STE | NNW 1/2 - 1 (0.795 mi.) | AC236 | 324 |
| NORTHWEST SCIENTIFIC Facility Status: Closed Facility Id: FA0001631 | 4311 ANTHONY CT 700 | NNW 1/2 - 1 (0.796 mi.) | AC239 | 326 |
| NORMAC INC. Facility Status: Active Facility Id: FA0001629 | 4311 ANTHONY CT STE | NNW 1/2 - 1 (0.796 mi.) | AC240 | 326 |
| AEROCOLOURS Facility Status: Closed Facility Id: FA0004083 | 4322 ANTHONY CT 1 | NNW 1/2 - 1 (0.798 mi.) | AC242 | 327 |
| SALERNO MOTORSPORTS, Facility Status: Closed Facility Id: FA0001822 | 4322 ANTHONY CT STE | NNW 1/2 - 1 (0.798 mi.) | AC246 | 331 |
| SIERRA PACIFIC TURF | 4320 ANTHONY CT 6 | NNW 1/2 - 1 (0.798 mi.) | AC247 | 332 |

EXECUTIVE SUMMARY

| | | | | | |
|--|----------------------------|--------------------------------|--------------|------------|--|
| Facility Status: Closed Facility Id: FA0003489 | | | | | |
| TECH MANUFACTURING Facility Status: Closed Facility Id: FA0006601 | 4320 ANTHONY CT #11 | NNW 1/2 - 1 (0.798 mi.) | AC248 | 332 | |
| H-INVSTMENT COMPANY Facility Status: Active Facility Id: FA0001809 | 4315 DOMINGUEZ RD | NNW 1/2 - 1 (0.799 mi.) | X255 | 351 | |
| JB MOTORSPORTS Facility Status: Closed Facility Status: Active Facility Id: FA0018460 Facility Id: FA0003119 | 2288 SIERRA MEADOWS | NW 1/2 - 1 (0.804 mi.) | AD264 | 361 | |
| ROCKLIN MILL/SIERRA Facility Status: Closed Facility Id: FA0001943 | 4300 DOMINGUEZ | NW 1/2 - 1 (0.810 mi.) | AE265 | 361 | |
| UNITED PARCEL SERVIC Facility Status: Active Facility Id: FA0000955 | 2275 SIERRA MEADOWS | NW 1/2 - 1 (0.812 mi.) | AD298 | 395 | |
| ANY AUTO REPAIR Facility Status: Active Facility Id: FA0020409 | 2280 SIERRA MEADOWS | NW 1/2 - 1 (0.812 mi.) | AD310 | 409 | |
| PG & E: DEL MAR SUBS Facility Status: Active Facility Id: FA0004203 | 2265 SIERRA MEADOWS | NW 1/2 - 1 (0.820 mi.) | AD314 | 413 | |
| CALIFORNIA SINGLE PL Facility Status: Closed Facility Id: FA0004229 | 2272-A SIERRA MEADOW | NW 1/2 - 1 (0.820 mi.) | AD315 | 413 | |
| IRON OAK SUPPLY Facility Status: Closed Facility Id: FA0001879 | 4321 ANTHONY CT 161 | NNW 1/2 - 1 (0.827 mi.) | AC321 | 418 | |
| J AND M PRINTING INC Facility Status: Active Facility Id: FA0020438 | 4321 ANTHONY CT STE | NNW 1/2 - 1 (0.827 mi.) | AC322 | 418 | |
| TRAFFIC PRODUCTS Facility Status: Closed Facility Id: FA0001823 | 2256 SIERRA MEADOWS | NW 1/2 - 1 (0.836 mi.) | AD326 | 423 | |
| TEC AUTO SERVICES IN Facility Status: Active Facility Id: FA0019744 | 2254 SIERRA MEADOWS | NW 1/2 - 1 (0.838 mi.) | AD327 | 424 | |
| LINE X OF PLACER COU Facility Status: Closed Facility Id: FA0004228 | 2254-D SIERRA MEADOW | NW 1/2 - 1 (0.838 mi.) | AD328 | 424 | |
| JOHNSON FABRICATION Facility Status: Closed Facility Id: FA0001711 | 2252-A SIERRA MEADOW | NW 1/2 - 1 (0.840 mi.) | AD330 | 425 | |
| ROOF-LIFE Facility Status: Closed Facility Id: FA0002027 | 2248-A SIERRA MEADOW | NW 1/2 - 1 (0.844 mi.) | AD335 | 431 | |
| ROCKLIN UNIFIED SCHO | 2225 CORP YARD | NW 1/2 - 1 (0.847 mi.) | AH337 | 431 | |

EXECUTIVE SUMMARY

| | | | | |
|---|----------------------------|--------------------------------|--------------|------------|
| Facility Status: Closed Facility Status: Active Facility Id: FA0012421 Facility Id: FA0003188 | | | | |
| PERFORMANCE MOTOR WO Facility Status: Active Facility Id: FA0014038 | 2240 SIERRA MEADOWS | NW 1/2 - 1 (0.854 mi.) | AH343 | 437 |
| J.E. HIGGINS LUMBER Facility Status: Closed Facility Id: FA0001850 | 4243 DOMINGUEZ RD | NNW 1/2 - 1 (0.855 mi.) | AI345 | 438 |
| PLACER RADIATOR SERV Facility Status: Closed Facility Id: FA0003928 | 2200 B SIERRA MEADOW | NW 1/2 - 1 (0.861 mi.) | AD348 | 446 |
| NEMECORP DISTRIBUTIO Facility Status: Active Facility Id: FA0020413 | 2232 SIERRA MEADOWS | NW 1/2 - 1 (0.870 mi.) | AH350 | 448 |
| CANNON WATER TECHNOL Facility Status: Closed Facility Id: FA0017284 | 2224 A SIERRA MEADOW | NW 1/2 - 1 (0.896 mi.) | AJ357 | 453 |
| MASTER PACKAGING COM Facility Status: Closed Facility Id: FA0008664 | 4235 PACIFIC ST G | NNW 1/2 - 1 (0.904 mi.) | AK359 | 454 |
| HUGIN COMPONENTS INC Facility Status: Active Facility Id: FA0020455 | 4231 PACIFIC ST STE | NNW 1/2 - 1 (0.906 mi.) | AK365 | 458 |
| PG&E: ROCKLIN SUBSTA Facility Status: Active Facility Id: FA0004206 | 5225 SOUTH GROVE STR | W 1/2 - 1 (0.910 mi.) | AF372 | 463 |
| MONARCH PLUMBING CO Facility Status: Closed Facility Id: FA0001570 | 4335 PACIFIC ST STE | NW 1/2 - 1 (0.926 mi.) | AO391 | 490 |
| GENE MCCAFFERTYS AUT Facility Status: Active Facility Id: FA0018456 | 4335 PACIFIC ST STE | NW 1/2 - 1 (0.926 mi.) | AO393 | 491 |
| DAWSON OIL COMPANY Facility Status: Closed Facility Status: Active Facility Id: FA0000449 | 4325 PACIFIC STREET | NNW 1/2 - 1 (0.941 mi.) | AI401 | 497 |
| PERMATEK SHAKE COMPA Facility Status: Closed Facility Id: FA0001819 | 2208B SIERRA MEADOWS | NW 1/2 - 1 (0.945 mi.) | AJ408 | 510 |
| ROAD SAFETY INC. Facility Status: Active Facility Id: FA0020059 | 4335 PACIFIC ST STE | NW 1/2 - 1 (0.957 mi.) | AO409 | 510 |
| PACIFIC BELL (ROCKLI Facility Status: Closed Facility Status: Active Facility Id: FA0000710 | 5115 HIGH ST | W 1/2 - 1 (0.975 mi.) | AN417 | 520 |
| DISH NETWORK CALIFOR | 4487 PACIFIC ST | NW 1/2 - 1 (0.979 mi.) | AQ423 | 526 |

EXECUTIVE SUMMARY

| | | | | |
|---|------------------------|-------------------------------|--------------|------------|
| Facility Status: Active Facility Id: FA0019661 | | | | |
| PRO SEAL, INC. Facility Status: Closed Facility Id: FA0003227 | 4347 PACIFIC ST | NW 1/2 - 1 (0.979 mi.) | AO424 | 528 |
| BEACON STATION #1 Facility Status: Closed Facility Id: FA0000803 | 4505 PACIFIC ST | NW 1/2 - 1 (0.980 mi.) | AQ431 | 532 |
| PEARSON AUTOMOTIVE S Facility Status: Closed Facility Id: FA0000809 | 4175 TAYLOR RD | N 1/2 - 1 (0.983 mi.) | AR436 | 550 |
| ADVANCED TOWING, INC Facility Status: Closed Facility Id: FA0003602 | 4480 PACIFIC ST | NW 1/2 - 1 (0.993 mi.) | AQ439 | 551 |
| PERFORMANCE TRANSMIS Facility Status: Closed Facility Status: Active Facility Id: FA0006280 | 4480 PACIFIC ST STE | NW 1/2 - 1 (0.993 mi.) | AQ441 | 552 |
| KEMPPE LIQUID GAS CO Facility Status: Closed Facility Id: FA0008793 | 4494 PACIFIC ST | NW 1/2 - 1 (0.994 mi.) | AQ442 | 553 |
| CUSTOM CONCRETE SUPP Facility Status: Closed Facility Id: FA0001807 | 4118 TAYLOR RD | N 1/2 - 1 (0.995 mi.) | AR448 | 557 |
| DIAMOND TECH Facility Status: Closed Facility Id: FA0001808 | 4355 PACIFIC ST | NW 1/2 - 1 (0.995 mi.) | AO451 | 559 |
| SONORAN ROOFING INC. Facility Status: Closed Facility Id: FA0006737 | 4161 CITRUS AVE | NNW 1 - 2 (1.000 mi.) | AU457 | 564 |
| LP CORPORATION - ROC Facility Status: Closed Facility Status: Active Facility Id: FA0008812 Facility Id: FA0000568 | 4385 PACIFIC ST | NW 1 - 2 (1.001 mi.) | AV459 | 565 |
| STEPPER EQUIPMENT Facility Status: Active Facility Id: FA0020436 | 4151 CITRUS AVE | NNW 1 - 2 (1.009 mi.) | AU460 | 568 |
| GILCHRIST GOLF CARS Facility Status: Closed Facility Id: FA0018118 | 4361 PACIFIC ST | NW 1 - 2 (1.009 mi.) | AO461 | 570 |
| MC CONCEPTS LLC Facility Status: Active Facility Id: FA0019936 | 4013 TAYLOR RD | N 1 - 2 (1.010 mi.) | AR462 | 570 |
| HARRIS, DICK TRUCKIN Facility Status: Closed Facility Id: FA0001704 | 4360 PACIFIC ST | NW 1 - 2 (1.011 mi.) | AO463 | 571 |
| VALLEY WOOD PRODUCTS Facility Status: Closed | 4600 PACIFIC ST | WNW 1 - 2 (1.012 mi.) | AT465 | 573 |

EXECUTIVE SUMMARY

| | | | | |
|--|----------------------------|------------------------------|--------------|------------|
| Facility Id: FA0003101 KNIESEL'S AUTO BODY, Facility Status: Active Facility Id: FA0010469 | 4680 PACIFIC ST | WNW 1 - 2 (1.022 mi.) | AX470 | 578 |
| TRIBEX INC. Facility Status: Closed Facility Status: Active Facility Id: FA0004058 Facility Id: FA0004068 | 4171 CITRUS AVE | NNW 1 - 2 (1.023 mi.) | AU471 | 581 |
| TRANS US INC Facility Status: Active Facility Id: FA0020133 | 4145 DEL MAR AVE | NNW 1 - 2 (1.025 mi.) | 473 | 582 |
| ROCKLIN BULK PLANT. Facility Status: Closed Facility Status: Active Facility Id: FA0000956 Facility Id: FA0001544 | 4700 PACIFIC AVE | WNW 1 - 2 (1.026 mi.) | AX475 | 582 |
| JOHN DEERE LANDSCAPE Facility Status: Closed Facility Id: FA0005858 Facility Id: FA0009699 Facility Id: FA0002036 | 4765 PACIFIC ST | WNW 1 - 2 (1.036 mi.) | AY478 | 592 |
| VAN DYKE FABRICATION Facility Status: Active Facility Id: FA0008370 | 4181 CITRUS AVE | NNW 1 - 2 (1.046 mi.) | AU481 | 595 |
| PROGRESSIVE TECHNOLO Facility Status: Closed Facility Id: FA0008045 Facility Id: FA0002527 | 4130 CITRUS AVE 17 | NNW 1 - 2 (1.049 mi.) | AU482 | 595 |
| J & S ASPHALT Facility Status: Active Facility Id: FA0003225 | 4512 YANKEE HILL CT | NW 1 - 2 (1.051 mi.) | AQ484 | 597 |
| AUTO-TEC Facility Status: Active Facility Id: FA0003942 | 3985 TAYLOR RD | N 1 - 2 (1.052 mi.) | AZ486 | 598 |
| HOMEWOOD LUMBER Facility Status: Active Facility Id: FA0018363 | 4011 SIERRA COLLEGE | N 1 - 2 (1.056 mi.) | 487 | 599 |
| MORRISON BUILDING SU Facility Status: Closed Facility Id: FA0001952 | 4770 PACIFIC ST | WNW 1 - 2 (1.057 mi.) | AY489 | 600 |
| FACTORY MOTOR PARTS Facility Status: Active Facility Id: FA0018338 | 4121 CITRUS AVE STE | NNW 1 - 2 (1.061 mi.) | BA490 | 601 |
| ROCKLIN MARKET SITE Facility Status: Closed Facility Id: FA0000805 | 4855 PACIFIC ST | WNW 1 - 2 (1.062 mi.) | BB491 | 601 |
| KNIESEL'S AUTO COLLI Facility Status: Active Facility Id: FA0017249 | 4446 YANKEE HILL RD | WNW 1 - 2 (1.066 mi.) | AT493 | 613 |
| CITY OF ROCKLIN C/O | 4081 ALVIS COURT | NNW 1 - 2 (1.068 mi.) | BC496 | 615 |

EXECUTIVE SUMMARY

| | | | | |
|--|------------------------|------------------------------|--------------|------------|
| Facility Status: Active Facility Id: FA0002574 | | | | |
| VALLEY ROCK (LOOMIS) Facility Status: Active Facility Id: FA0004231 | 4018 TAYLOR RD | N 1 - 2 (1.069 mi.) | AZ497 | 617 |
| LOGAN SMITH MACHINE Facility Status: Closed Facility Status: Active Facility Id: FA0001598 | 4190 CITRUS AVE | NNW 1 - 2 (1.073 mi.) | AU498 | 618 |
| JERRY'S AUTO Facility Status: Closed Facility Status: Active Facility Id: FA0001811 | 4850 PACIFIC ST | WNW 1 - 2 (1.078 mi.) | BB500 | 619 |
| ROCKLIN SERVICE STAT Facility Status: Closed Facility Id: FA0000801 | 4975 PACIFIC ST | WNW 1 - 2 (1.079 mi.) | BD504 | 624 |
| WEST COAST PAINTING Facility Status: Closed Facility Status: Active Facility Id: FA0001651 | 4111 CITRUS AVE STE | NNW 1 - 2 (1.080 mi.) | BA505 | 640 |
| ATLAS PAINT Facility Status: Closed Facility Id: FA0003491 | 4111 CITRUS AVE 12 | NNW 1 - 2 (1.080 mi.) | BA506 | 640 |
| BROWER MECHANICAL, I Facility Status: Closed Facility Status: Active Facility Id: FA0005762 Facility Id: FA0016992 | 4060 ALVIS CT | NNW 1 - 2 (1.081 mi.) | BC507 | 640 |
| EXCLUSIVE MOTORS Facility Status: Closed Facility Status: Active Facility Id: FA0018855 | 4470 YANKEE HILL RD | WNW 1 - 2 (1.086 mi.) | AT508 | 641 |
| CAPITAL SERVICE STAT Facility Status: Closed Facility Id: FA0003071 | 4505 YANKEE HILL CT | NW 1 - 2 (1.088 mi.) | 509 | 642 |
| GENERAL POOL & SPA S Facility Status: Closed Facility Id: FA0015721 | 4051 ALVIS CT | NNW 1 - 2 (1.098 mi.) | BC510 | 642 |
| ROCKLIN FOREIGN CAR Facility Status: Closed Facility Id: FA0002717 | 3788 CEDAR ST | WNW 1 - 2 (1.099 mi.) | BB511 | 642 |
| HOLT'S AUTOMOTIVE RE Facility Status: Active Facility Id: FA0001707 | 5125 PACIFIC ST | W 1 - 2 (1.114 mi.) | BE512 | 642 |
| TITAN AMERICA MFG Facility Status: Active Facility Id: FA0020450 | 4041 ALVIS CT | NNW 1 - 2 (1.117 mi.) | BC514 | 644 |
| R AND R TIRE AND AUT Facility Status: Active Facility Id: FA0018933 | 5135 PACIFIC ST | W 1 - 2 (1.117 mi.) | BE516 | 644 |
| RICK'S AUTOMOTIVE | 3725 PINE ST | WNW 1 - 2 (1.124 mi.) | BD519 | 648 |

EXECUTIVE SUMMARY

| | | | | |
|--|----------------------------|----------------------------|--------------|------------|
| Facility Status: Active Facility Id: FA0006595 | | | | |
| KEN'S BRAKES Facility Status: Closed Facility Id: FA0000561 | 5110 PACIFIC ST | W 1 - 2 (1.127 mi.) | BE520 | 648 |
| VALLEYCREST LANDSCAP Facility Status: Active Facility Id: FA0020425 | 4030 ALVIS CT | NNW 1 - 2 (1.129 mi.) | BF521 | 650 |
| MIONIX CORPORATION Facility Status: Closed Facility Id: FA0006870 | 4031 ALVIS CT | NNW 1 - 2 (1.135 mi.) | BF522 | 650 |
| FOOD & LIQUOR #91 Facility Status: Closed Facility Status: Active Facility Id: FA0006439 Facility Id: FA0000496 | 3800 ROCKLIN RD | W 1 - 2 (1.141 mi.) | BE524 | 651 |
| TRUCK WRECKS RECYCLE Facility Status: Closed Facility Id: FA0001766 | 4080 DELMAR AVE | NNW 1 - 2 (1.145 mi.) | BA525 | 656 |
| FREEDOM INDUSTRIAL C Facility Status: Active Facility Id: FA0004088 | 4020 ALVIS CT STE B | NNW 1 - 2 (1.148 mi.) | BF526 | 656 |
| PANACHE CONTRACTORS, Facility Status: Closed Facility Id: FA0001803 Facility Id: FA0002028 | 5255 PACIFIC ST | W 1 - 2 (1.170 mi.) | BG527 | 657 |
| PALMER PROPERTY Facility Status: Closed Facility Id: FA0003472 | 5250 PACIFIC ST | W 1 - 2 (1.177 mi.) | BG528 | 658 |
| ROCKLIN BODY SHOP Facility Status: Closed Facility Id: FA0004317 | 3745 ROCKLIN RD | W 1 - 2 (1.216 mi.) | BH531 | 669 |
| DEL MAR HEADQUARTERS Facility Status: Active Facility Id: FA0001929 | 3930 SIERRA COLLEGE | N 1 - 2 (1.218 mi.) | BI532 | 670 |
| ROCKLIN ROCK Facility Status: Closed Facility Id: FA0008665 | 5404 PACIFIC ST | W 1 - 2 (1.242 mi.) | 534 | 672 |

NPDES: A listing of NPDES permits, including stormwater.

A review of the NPDES list, as provided by EDR, and dated 02/16/2016 has revealed that there are 24 NPDES sites within approximately 1 mile of the target property.

| <u>Equal/Higher Elevation</u> | <u>Address</u> | <u>Direction / Distance</u> | <u>Map ID</u> | <u>Page</u> |
|---|----------------------|-----------------------------|---------------|-------------|
| CROFTWOOD RANCH UNIT Facility Status: Active | BARTON ROAD AND ROCK | E 1/2 - 1 (0.502 mi.) | 102 | 133 |
| RANDALL OW RESIDENCE | 615 BLACKHAWK COURT | E 1/2 - 1 (0.842 mi.) | 331 | 425 |

EXECUTIVE SUMMARY

| | | | | |
|-----------------------------|-----------------------------|-------------------------------|---------------|-------------|
| Facility Status: Active | | | | |
| ROSEMAN RESIDENCE LO | 5305 MONTERRAT LANE | E 1/2 - 1 (0.852 mi.) | 340 | 434 |
| Facility Status: Active | | | | |
| Lower Elevation | Address | Direction / Distance | Map ID | Page |
| THE CENTER AT SECRET | EAST SIDE OF SIERRA | N 1/8 - 1/4 (0.214 mi.) | C20 | 32 |
| Facility Status: Terminated | | | | |
| ROCKLIN CROSSINGS DE | SOUTH EAST CORNER OF | N 1/4 - 1/2 (0.305 mi.) | C27 | 39 |
| Facility Status: Terminated | | | | |
| ROCKLIN CROSSINGS | SOUTH EAST CORNER OF | N 1/4 - 1/2 (0.305 mi.) | C28 | 41 |
| Facility Status: Terminated | | | | |
| SAN RAMON BOATS ROCK | GRANITE DR | NNW 1/4 - 1/2 (0.410 mi.) | I55 | 87 |
| PLACER 193 CURVE IMP | 2520 WARREN DRIVE | NNW 1/2 - 1 (0.587 mi.) | M145 | 216 |
| Facility Status: Active | | | | |
| GRANITE LAKES ESTATE | 4405 BRADBURY CT | SW 1/2 - 1 (0.676 mi.) | 175 | 252 |
| Facility Status: Terminated | | | | |
| GARNET CREEK | 4200 GRANITE DRIVE | N 1/2 - 1 (0.697 mi.) | T180 | 260 |
| Facility Status: Active | | | | |
| ARCO AMPM | 4280 SIERRA COLLEGE | N 1/2 - 1 (0.737 mi.) | AA201 | 284 |
| Facility Status: Terminated | | | | |
| SIERRAPINE | 4300 DOMIGUEZ ROAD | NNW 1/2 - 1 (0.783 mi.) | X227 | 304 |
| Facility Status: Active | | | | |
| PAC MDF PROD INC | 4315 DOMINGUEZ RD | NNW 1/2 - 1 (0.799 mi.) | X257 | 353 |
| Facility Status: Active | | | | |
| ROCKLIN MILL/SIERRA | 4300 DOMINGUEZ | NW 1/2 - 1 (0.810 mi.) | AE265 | 361 |
| Facility Status: Terminated | | | | |
| UNITED PARCEL SERVIC | 2275 SIERRA MEADOWS | NW 1/2 - 1 (0.812 mi.) | AD298 | 395 |
| Facility Status: Active | | | | |
| ROCKLIN ROAD ROUNDAB | 4166 ROCKLIN ROAD | W 1/2 - 1 (0.816 mi.) | AF311 | 409 |
| Facility Status: Terminated | | | | |
| AVALON ROUGH GRADING | 4150 ROCKLIN ROAD | W 1/2 - 1 (0.835 mi.) | AF325 | 421 |
| Facility Status: Terminated | | | | |
| LIDLAW TRANSIT ROCK | 2248 SIERRA MEADOWS | NW 1/2 - 1 (0.844 mi.) | AD332 | 428 |
| ROCKLIN, CITY OF, DP | 2225 CORPORATION YAR | NW 1/2 - 1 (0.861 mi.) | AH347 | 441 |
| Facility Status: Active | | | | |
| PACIFIC STREET BIKE | 4226 PACIFIC STREET | NNW 1/2 - 1 (0.915 mi.) | AK380 | 477 |
| Facility Status: Terminated | | | | |
| BELLA VIDA | 4141 PACIFIC STREET | NNW 1/2 - 1 (0.921 mi.) | 387 | 483 |
| Facility Status: Active | | | | |
| QUARRY PARK PHASE 1 | 4060 ROCKLIN ROAD | W 1/2 - 1 (0.969 mi.) | AN411 | 511 |
| Facility Status: Active | | | | |
| DEL MAR BUSINESS PAR | 4342 PACIFIC ST | NW 1/2 - 1 (0.981 mi.) | AO434 | 547 |
| ROCKLIN ESTATES | 5505 S GROVE ST | WSW 1/2 - 1 (0.995 mi.) | AS447 | 555 |

EXECUTIVE SUMMARY

PEST LIC: A listing of licenses and certificates issued by the Department of Pesticide Regulation. The DPR issues licenses and/or certificates to: Persons and businesses that apply or sell pesticides; Pest control dealers and brokers; Persons who advise on agricultural pesticide applications.

A review of the PEST LIC list, as provided by EDR, and dated 12/07/2015 has revealed that there are 7 PEST LIC sites within approximately 1 mile of the target property.

| <u>Equal/Higher Elevation</u> | <u>Address</u> | <u>Direction / Distance</u> | <u>Map ID</u> | <u>Page</u> |
|-------------------------------|----------------------|-----------------------------|---------------|-------------|
| JAMES U ROGERS | 5240 ROCKLIN RD #100 | 0 - 1/8 (0.000 mi.) | 5 | 20 |
| MILES C NOBLE | 4353 BARTON RD | NE 1/2 - 1 (0.822 mi.) | Z316 | 414 |
| RONALD S MORRIS | 4390 GOLD TRAIL WAY | NE 1/2 - 1 (0.849 mi.) | AG339 | 434 |
| <u>Lower Elevation</u> | <u>Address</u> | <u>Direction / Distance</u> | <u>Map ID</u> | <u>Page</u> |
| TIM MULLIGAN | 4465 GRANITE DR. | WNW 1/4 - 1/2 (0.445 mi.) | K77 | 112 |
| LANCE BOROJA | 4542 TUTTLE DR | WNW 1/2 - 1 (0.723 mi.) | Y188 | 270 |
| LANCE BOROJA | 4542 TUTTLE DR | WNW 1/2 - 1 (0.723 mi.) | Y189 | 270 |
| TIM S BENOIT | 4845 HIGH ST | WNW 1/2 - 1 (0.919 mi.) | AL384 | 481 |

Notify 65: Listings of all Proposition 65 incidents reported to counties by the State Water Resources Control Board and the Regional Water Quality Control Board. This database is no longer updated by the reporting agency.

A review of the Notify 65 list, as provided by EDR, and dated 09/10/2015 has revealed that there are 2 Notify 65 sites within approximately 2 miles of the target property.

| <u>Lower Elevation</u> | <u>Address</u> | <u>Direction / Distance</u> | <u>Map ID</u> | <u>Page</u> |
|------------------------|------------------------|------------------------------|---------------|-------------|
| US RENTALS | 4755 PACIFIC ST | WNW 1 - 2 (1.028 mi.) | AY477 | 588 |
| JERRY'S AUTO | 4850 PACIFIC ST. | WNW 1 - 2 (1.078 mi.) | BB499 | 619 |

WDS: California Water Resources Control Board - Waste Discharge System.

A review of the WDS list, as provided by EDR, and dated 06/19/2007 has revealed that there are 6 WDS sites within approximately 1 mile of the target property.

| <u>Lower Elevation</u> | <u>Address</u> | <u>Direction / Distance</u> | <u>Map ID</u> | <u>Page</u> |
|---|-----------------------------|--------------------------------|---------------|-------------|
| ROCKLIN OPERATION Facility Status: A Facility Id: 5A312036001 | 300 DOMINGUEZ RD | NNW 1/2 - 1 (0.711 mi.) | X184 | 264 |
| PAC MDF PROD INC Facility Status: A Facility Id: 5S311012363 | 4315 DOMINGUEZ RD | NNW 1/2 - 1 (0.799 mi.) | X254 | 350 |
| SIERRAPINE LIMIT Facility Status: A Facility Id: 5S311000782 | 4300 DOMINGUEZ RD | NW 1/2 - 1 (0.810 mi.) | AE272 | 377 |
| UNITED PARCEL SER CA Facility Status: A Facility Id: 5S311002072 | 2275 SIERRA MEADOWS | NW 1/2 - 1 (0.812 mi.) | AD309 | 407 |
| LAILAW ROCKLIN Facility Status: A Facility Id: 5S311016078 | 2248 SIERRA MEADOWS | NW 1/2 - 1 (0.844 mi.) | AD333 | 429 |
| ROCKLIN, CITY OF, DP | 2225 CORPORATION YAR | NW 1/2 - 1 (0.861 mi.) | AH347 | 441 |

EXECUTIVE SUMMARY

Facility Status: A
 Facility Id: 5S311018372
 Facility Id: 5S31118372

ECHO: ECHO provides integrated compliance and enforcement information for about 800,000 regulated facilities nationwide.

A review of the ECHO list, as provided by EDR, and dated 09/20/2015 has revealed that there are 45 ECHO sites within approximately 1 mile of the target property.

| <u>Equal/Higher Elevation</u> | <u>Address</u> | <u>Direction / Distance</u> | <u>Map ID</u> | <u>Page</u> |
|-------------------------------|----------------------|-----------------------------|---------------|-------------|
| WALMART SUPERCENTER | 5454 CROSSINGS DR | N 1/4 - 1/2 (0.339 mi.) | F30 | 47 |
| WALMART #3587 | 5454 CROSSINGS DR | N 1/4 - 1/2 (0.339 mi.) | F31 | 58 |
| SUNRISE ASSISTED LIV | 6100 SIERRA COLLEGE | SSE 1/2 - 1 (0.502 mi.) | N101 | 132 |
| CELL MARQUE CORP | 6600 SIERRA COLLEGE | S 1/2 - 1 (0.697 mi.) | V179 | 259 |
| 7-ELEVEN INC #32636 | 4281 SIERRA COLLEGE | N 1/2 - 1 (0.729 mi.) | AA194 | 274 |
| METRO PCS #139 (WINT | 5575 CAVITT STALLMAN | S 1/2 - 1 (0.913 mi.) | AM377 | 475 |
| <u>Lower Elevation</u> | <u>Address</u> | <u>Direction / Distance</u> | <u>Map ID</u> | <u>Page</u> |
| SIERRA COMMUNITY COL | 5000 ROCKLIN ROAD | 0 - 1/8 (0.000 mi.) | A2 | 8 |
| VERIZON WIRELESS WOL | 5000 ROCKLIN RD | 0 - 1/8 (0.000 mi.) | A9 | 23 |
| AT&T MOBILITY - SIER | 4800 SIERRA COLLEGE | N 1/8 - 1/4 (0.228 mi.) | C22 | 35 |
| ARCO FACILITY NO 054 | 4500 ROCKLIN RD | W 1/4 - 1/2 (0.350 mi.) | D50 | 78 |
| ROCKLIN AM/PM | 4500 ROCKLIN RD | W 1/4 - 1/2 (0.350 mi.) | D51 | 80 |
| MERCEDES BENZ SVC CE | 2810 GRANITE CT | WNW 1/4 - 1/2 (0.379 mi.) | H53 | 81 |
| MERCEDES BENZ | 4747 GRANITE DRIVE | WNW 1/4 - 1/2 (0.421 mi.) | H61 | 92 |
| CVS PHARMACY #2661 | 4785 GRANITE DR | WNW 1/4 - 1/2 (0.439 mi.) | H69 | 101 |
| CVS PHARMACY #2661 | 4785 GRANITE DR | WNW 1/4 - 1/2 (0.439 mi.) | H70 | 106 |
| ROCKLIN SQUARE CLEAN | 4797 GRANITE DRIVE | WNW 1/4 - 1/2 (0.441 mi.) | H72 | 108 |
| ROCKLIN KIA | 4361 GRANITE DR | NNW 1/4 - 1/2 (0.462 mi.) | I84 | 117 |
| ROCKLIN GAS | 4450 ROCKLIN RD | W 1/2 - 1 (0.535 mi.) | J111 | 138 |
| NIELLO IMPORTS OF RO | 4525 GRANITE DR | NW 1/2 - 1 (0.550 mi.) | Q125 | 157 |
| LAND ROVER ROCKLIN | 4545 GRANITE DR | NW 1/2 - 1 (0.554 mi.) | Q127 | 161 |
| HOWARD JOHNSON O'CAI | 4420 ROCKLIN ROAD | W 1/2 - 1 (0.578 mi.) | O130 | 166 |
| 11673 RB5S | 4395 ROCKLIN RD | W 1/2 - 1 (0.583 mi.) | O142 | 177 |
| CONOCOPHILLIPS SITE | 4390 SIERRA COLLEGE | N 1/2 - 1 (0.634 mi.) | T161 | 236 |
| TARGET STORE T2604 | 5104 COMMONS DR | N 1/2 - 1 (0.654 mi.) | S165 | 239 |
| ROCKLIN SCHWINN | 4255 ROCKLIN RD | W 1/2 - 1 (0.715 mi.) | U187 | 268 |
| ROCKLIN SCHOOL DISTR | 5172 MEYERS ST | W 1/2 - 1 (0.767 mi.) | U209 | 293 |
| FOREST PRODUCTS MANU | ANTHONY COURT | NNW 1/2 - 1 (0.781 mi.) | AC215 | 296 |
| CHEVRON USA - SIERRA | 4211 SIERRA COLLEGE | N 1/2 - 1 (0.782 mi.) | AA217 | 298 |
| SIERRAPINE - ROCKLIN | 4300 DOMINGUEZ ROAD | NNW 1/2 - 1 (0.783 mi.) | X225 | 303 |
| 7-ELEVEN STORE #3263 | 4181 SIERRA COLLEGE | N 1/2 - 1 (0.787 mi.) | AA232 | 318 |
| CHEVRON STATION NO 2 | 4211 SIERRA | N 1/2 - 1 (0.788 mi.) | AA235 | 321 |
| SALERNO MOTORSPORTS, | 4322 ANTHONY CT STE | NNW 1/2 - 1 (0.798 mi.) | AC243 | 328 |
| PACIFIC MDF PRODUCTS | 4315 DOMINGUEZ ROAD | NNW 1/2 - 1 (0.799 mi.) | X251 | 339 |
| BOHEMIA, INC. | 4300 DOMINGUEZ RD. | NW 1/2 - 1 (0.810 mi.) | AE274 | 379 |
| UNITED PARCEL SERVIC | 2275 SIERRA MEADOWS | NW 1/2 - 1 (0.812 mi.) | AD298 | 395 |
| PG&E: DEL MAR SUBSTA | 2265 SIERRA MEADOWS | NW 1/2 - 1 (0.820 mi.) | AD313 | 413 |
| J & M PRINTING | 4321 ANTHONY COURT, | NNW 1/2 - 1 (0.827 mi.) | AC323 | 419 |
| MEEK'S LUMBER & HARD | 4243 DOMINGUEZ RD | NNW 1/2 - 1 (0.873 mi.) | AI353 | 452 |
| DAWSON OIL - CARDLOC | 4235 PACIFIC ST | NNW 1/2 - 1 (0.904 mi.) | AK361 | 455 |
| PG&E: ROCKLIN SUBSTA | 5225 SOUTH GROVE STR | W 1/2 - 1 (0.910 mi.) | AF370 | 462 |
| LEGACY PLUMBING | 4335 PACIFIC ST | NW 1/2 - 1 (0.926 mi.) | AO392 | 490 |

EXECUTIVE SUMMARY

| <u>Lower Elevation</u> | <u>Address</u> | <u>Direction / Distance</u> | <u>Map ID</u> | <u>Page</u> |
|------------------------|--------------------|-----------------------------|---------------|-------------|
| DAWSON/ROCKLIN CARD | 4325 PACIFIC ST | NNW 1/2 - 1 (0.941 mi.) | AI403 | 507 |
| PACIFIC BELL | HIGH & OAK STREETS | W 1/2 - 1 (0.974 mi.) | AP415 | 518 |
| AT&T CALIFORNIA - TB | 5115 HIGH ST | W 1/2 - 1 (0.975 mi.) | AN420 | 524 |
| 10922 RB5S | 4505 PACIFIC AVE | NW 1/2 - 1 (0.980 mi.) | AQ430 | 532 |

EDR HIGH RISK HISTORICAL RECORDS

EDR Exclusive Records

EDR Hist Auto: EDR has searched selected national collections of business directories and has collected listings of potential gas station/filling station/service station sites that were available to EDR researchers. EDR's review was limited to those categories of sources that might, in EDR's opinion, include gas station/filling station/service station establishments. The categories reviewed included, but were not limited to gas, gas station, gasoline station, filling station, auto, automobile repair, auto service station, service station, etc. This database falls within a category of information EDR classifies as "High Risk Historical Records", or HRHR. EDR's HRHR effort presents unique and sometimes proprietary data about past sites and operations that typically create environmental concerns, but may not show up in current government records searches.

A review of the EDR Hist Auto list, as provided by EDR, has revealed that there are 27 EDR Hist Auto sites within approximately 1.125 miles of the target property.

| <u>Equal/Higher Elevation</u> | <u>Address</u> | <u>Direction / Distance</u> | <u>Map ID</u> | <u>Page</u> |
|-------------------------------|---------------------|-----------------------------|---------------|-------------|
| Not reported | 5821 APPALOOSA PL | SSW 1/4 - 1/2 (0.345 mi.) | G33 | 59 |
| Not reported | 4390 SIERRA COLLEGE | N 1/2 - 1 (0.633 mi.) | S153 | 224 |

| <u>Lower Elevation</u> | <u>Address</u> | <u>Direction / Distance</u> | <u>Map ID</u> | <u>Page</u> |
|------------------------|---------------------|-----------------------------|---------------|-------------|
| Not reported | 4500 ROCKLIN RD | W 1/4 - 1/2 (0.350 mi.) | D42 | 74 |
| Not reported | 2810 GRANITE CT | WNW 1/4 - 1/2 (0.420 mi.) | H57 | 89 |
| Not reported | 4747 GRANITE DR | WNW 1/4 - 1/2 (0.421 mi.) | H59 | 89 |
| Not reported | 4450 ROCKLIN RD | W 1/2 - 1 (0.541 mi.) | O118 | 150 |
| Not reported | 4395 ROCKLIN RD | W 1/2 - 1 (0.583 mi.) | O136 | 171 |
| Not reported | 2320 SIERRA MEADOWS | WNW 1/2 - 1 (0.756 mi.) | Y205 | 291 |
| Not reported | 4211 SIERRA COLLEGE | N 1/2 - 1 (0.782 mi.) | AA218 | 298 |
| Not reported | 2304 SIERRA MEADOWS | NW 1/2 - 1 (0.782 mi.) | AD223 | 303 |
| Not reported | 4322 ANTHONY CT | NNW 1/2 - 1 (0.798 mi.) | AC241 | 326 |
| Not reported | 2288 SIERRA MEADOWS | NW 1/2 - 1 (0.804 mi.) | AD263 | 360 |
| Not reported | 2254 SIERRA MEADOWS | NW 1/2 - 1 (0.838 mi.) | AD329 | 424 |
| Not reported | 2240 SIERRA MEADOWS | NW 1/2 - 1 (0.854 mi.) | AH342 | 437 |
| Not reported | 4235 PACIFIC ST | NNW 1/2 - 1 (0.904 mi.) | AK363 | 457 |
| Not reported | 4335 PACIFIC ST | NW 1/2 - 1 (0.926 mi.) | AO389 | 487 |
| Not reported | 2200 SIERRA MEADOWS | NW 1/2 - 1 (0.972 mi.) | AJ412 | 514 |
| Not reported | 4480 PACIFIC ST | NW 1/2 - 1 (0.993 mi.) | AQ440 | 552 |
| Not reported | 4500 PACIFIC ST | NW 1/2 - 1 (0.995 mi.) | AQ444 | 553 |
| Not reported | 4680 PACIFIC ST | WNW 1 - 2 (1.022 mi.) | AX469 | 578 |
| Not reported | 3985 TAYLOR RD | N 1 - 2 (1.052 mi.) | AZ485 | 597 |
| Not reported | 4446 YANKEE HILL RD | WNW 1 - 2 (1.066 mi.) | AT494 | 615 |
| Not reported | 4850 PACIFIC ST | WNW 1 - 2 (1.078 mi.) | BB501 | 622 |
| Not reported | 5125 PACIFIC ST | W 1 - 2 (1.114 mi.) | BE513 | 643 |
| Not reported | 5135 PACIFIC ST | W 1 - 2 (1.117 mi.) | BE515 | 644 |
| Not reported | 4105 DELMAR AVE | NNW 1 - 2 (1.121 mi.) | BA517 | 646 |

EXECUTIVE SUMMARY

| <u>Lower Elevation</u> | <u>Address</u> | <u>Direction / Distance</u> | <u>Map ID</u> | <u>Page</u> |
|------------------------|----------------|-----------------------------|---------------|-------------|
| Not reported | 3725 PINE ST | WNW 1 - 2 (1.124 mi.) | BD518 | 647 |

EDR Hist Cleaner: EDR has searched selected national collections of business directories and has collected listings of potential dry cleaner sites that were available to EDR researchers. EDR's review was limited to those categories of sources that might, in EDR's opinion, include dry cleaning establishments. The categories reviewed included, but were not limited to dry cleaners, cleaners, laundry, laundromat, cleaning/laundry, wash & dry etc. This database falls within a category of information EDR classifies as "High Risk Historical Records", or HRHR. EDR's HRHR effort presents unique and sometimes proprietary data about past sites and operations that typically create environmental concerns, but may not show up in current government records searches.

A review of the EDR Hist Cleaner list, as provided by EDR, has revealed that there are 7 EDR Hist Cleaner sites within approximately 1.125 miles of the target property.

| <u>Equal/Higher Elevation</u> | <u>Address</u> | <u>Direction / Distance</u> | <u>Map ID</u> | <u>Page</u> |
|-------------------------------|---------------------|-----------------------------|---------------|-------------|
| Not reported | 4420 INDIAN CREEK D | NE 1/2 - 1 (0.816 mi.) | AG312 | 412 |

| <u>Lower Elevation</u> | <u>Address</u> | <u>Direction / Distance</u> | <u>Map ID</u> | <u>Page</u> |
|------------------------|------------------|-----------------------------|---------------|-------------|
| Not reported | 5060 ROCKLIN RD | 0 - 1/8 (0.000 mi.) | A7 | 21 |
| Not reported | 4604 SYCAMORE PL | SW 1/4 - 1/2 (0.333 mi.) | E29 | 47 |
| Not reported | 4797 GRANITE DR | WNW 1/4 - 1/2 (0.441 mi.) | H74 | 111 |
| Not reported | 4435 ROCKLIN RD | W 1/2 - 1 (0.549 mi.) | O122 | 153 |
| Not reported | 4231 PACIFIC ST | NNW 1/2 - 1 (0.906 mi.) | AK367 | 460 |
| Not reported | 4487 PACIFIC ST | NW 1/2 - 1 (0.979 mi.) | AQ422 | 525 |

EDR RECOVERED GOVERNMENT ARCHIVES

Exclusive Recovered Govt. Archives

RGA LF: The EDR Recovered Government Archive Landfill database provides a list of landfills derived from historical databases and includes many records that no longer appear in current government lists. Compiled from Records formerly available from the Department of Resources Recycling and Recovery in California.

A review of the RGA LF list, as provided by EDR, has revealed that there is 1 RGA LF site within approximately 1 mile of the target property.

| <u>Lower Elevation</u> | <u>Address</u> | <u>Direction / Distance</u> | <u>Map ID</u> | <u>Page</u> |
|---|-------------------|-----------------------------|---------------|-------------|
| ROCKLIN PD QUARRY DI Facility ID: 31-CR-0026 | 4080 ROCKLIN ROAD | W 1/2 - 1 (0.945 mi.) | AN406 | 509 |

EXECUTIVE SUMMARY

RGA LUST: The EDR Recovered Government Archive Leaking Underground Storage Tank database provides a list of LUST incidents derived from historical databases and includes many records that no longer appear in current government lists. Compiled from Records formerly available from the State Water Resources Control Board in California.

A review of the RGA LUST list, as provided by EDR, has revealed that there are 33 RGA LUST sites within approximately 1 mile of the target property.

| <u>Equal/Higher Elevation</u> | <u>Address</u> | <u>Direction / Distance</u> | <u>Map ID</u> | <u>Page</u> |
|-------------------------------|---------------------|-----------------------------|---------------|-------------|
| SS #6008 (FORMER UN | 4390 SIERRA COLLEGE | N 1/2 - 1 (0.633 mi.) | S150 | 223 |
| SS #6008 (FORMER UNO | 4390 SIERRA COLLEGE | N 1/2 - 1 (0.633 mi.) | S152 | 224 |
| SS #6008 (FORMER UN | 4390 SIERRA COLLEGE | N 1/2 - 1 (0.633 mi.) | S156 | 228 |
| CHEVRON STATION #670 | 4365 SIERRA COLLEGE | N 1/2 - 1 (0.674 mi.) | S167 | 243 |
| CHEVRON #9-6705 | 4365 SIERRA COLLEGE | N 1/2 - 1 (0.674 mi.) | S168 | 243 |
| CHEVRON #9-6705 | 4365 SIERRA COLLEGE | N 1/2 - 1 (0.674 mi.) | S170 | 245 |
| CHEVRON #6705 | 4365 SIERRA COLLEGE | N 1/2 - 1 (0.674 mi.) | S171 | 245 |
| 7-ELEVEN INC. | 4281 SIERRA COLLEGE | N 1/2 - 1 (0.729 mi.) | AA193 | 274 |
| <u>Lower Elevation</u> | <u>Address</u> | <u>Direction / Distance</u> | <u>Map ID</u> | <u>Page</u> |
| SIERRA COLLEGE | 5000 ROCKLIN RD | 0 - 1/8 (0.000 mi.) | A3 | 18 |
| ARCO#5440 | 4500 ROCKLIN RD | W 1/4 - 1/2 (0.350 mi.) | D34 | 59 |
| ARCO0 #5440 | 4500 ROCKLIN RD | W 1/4 - 1/2 (0.350 mi.) | D35 | 59 |
| ARCO #5440 (CASE #2) | 4500 ROCKLIN RD | W 1/4 - 1/2 (0.350 mi.) | D37 | 72 |
| ARCO #5440 | 4500 ROCKLIN RD | W 1/4 - 1/2 (0.350 mi.) | D39 | 72 |
| ARCO #5440 CASE #1 | 4500 ROCKLIN RD | W 1/4 - 1/2 (0.350 mi.) | D41 | 74 |
| ARCO # 5440 CASE # | 4500 ROCKLIN RD | W 1/4 - 1/2 (0.350 mi.) | D43 | 74 |
| ARCO #5440 CASE # | 4500 ROCKLIN RD | W 1/4 - 1/2 (0.350 mi.) | D44 | 74 |
| EXXON 7-0247 | 4450 ROCKLIN RD | W 1/2 - 1 (0.541 mi.) | O115 | 146 |
| TOMS SIERRA #23 | 4395 ROCKLIN RD | W 1/2 - 1 (0.583 mi.) | O140 | 175 |
| ROCKLIN MILL/SIERRA | 4300 DOMINGUEZ RD | NNW 1/2 - 1 (0.783 mi.) | X226 | 304 |
| UNITED PARCEL SERVIC | 2275 SIERRA MEADOWS | NW 1/2 - 1 (0.812 mi.) | AD288 | 391 |
| UNITED PARCEL SERVIC | 2275 SIERRA MEADOWS | NW 1/2 - 1 (0.812 mi.) | AD292 | 393 |
| J.E. HIGGINS FUEL TA | 4243 DOMINGUEZ | NNW 1/2 - 1 (0.873 mi.) | AI352 | 452 |
| J.E. HIGGINS LUMBER | 4243 DOMINGUEZ RD | NNW 1/2 - 1 (0.873 mi.) | AI354 | 452 |
| J.E. HIGGINS FUEL TA | 4243 DOMINGUEZ RD | NNW 1/2 - 1 (0.873 mi.) | AI355 | 453 |
| DAWSON OIL COMPANY | 4325 PACIFIC STREET | NNW 1/2 - 1 (0.941 mi.) | AI398 | 495 |
| MEL DAWSON WAREHOUSE | 4325 PACIFIC ST. | NNW 1/2 - 1 (0.941 mi.) | AI402 | 507 |
| DAWSON ROCKLIN CARDL | 4325 PACIFIC ST | NNW 1/2 - 1 (0.941 mi.) | AI404 | 507 |
| BEACON STATION #1 | 4505 PACIFIC ST | NW 1/2 - 1 (0.980 mi.) | AQ425 | 528 |
| BEACON STN | 4505 PACIFIC AVENUE | NW 1/2 - 1 (0.980 mi.) | AQ427 | 531 |
| BEACON STN | 4505 PACIFIC ST | NW 1/2 - 1 (0.980 mi.) | AQ428 | 531 |
| ROCKLIN MINI MART | 4505 PACIFIC ST | NW 1/2 - 1 (0.980 mi.) | AQ433 | 547 |
| SHAMROCK PUMP & EQUI | 4175 TAYLOR RD | N 1/2 - 1 (0.983 mi.) | AR435 | 550 |
| SHAMROCK PUMP & EQUI | 4175 TAYLOR ROAD | N 1/2 - 1 (0.983 mi.) | AR437 | 551 |

EXECUTIVE SUMMARY

Due to poor or inadequate address information, the following sites were not mapped. Count: 10 records.

| <u>Site Name</u> | <u>Database(s)</u> |
|------------------------------------|--------------------|
| SOUTHERN PACIFIC (ROUNDHOUSE) | CDL |
| ROCKLIN DUMP | CDL |
| LINCOLN HIGHWAY ABANDONMENT PARCEL | CDL |
| FOREST PRODUCTS MANUFACTURING ? | CDL |
| SOUTHERN PACIFIC PIPELINES- ROSEVI | SEMS-ARCHIVE |
| DOUGLAS RANCH SCHOOL | SEMS-ARCHIVE |
| | SLIC |
| | SLIC |
| | SLIC |
| | ENVIROSTOR, SCH |

OVERVIEW MAP - 4597658.2S

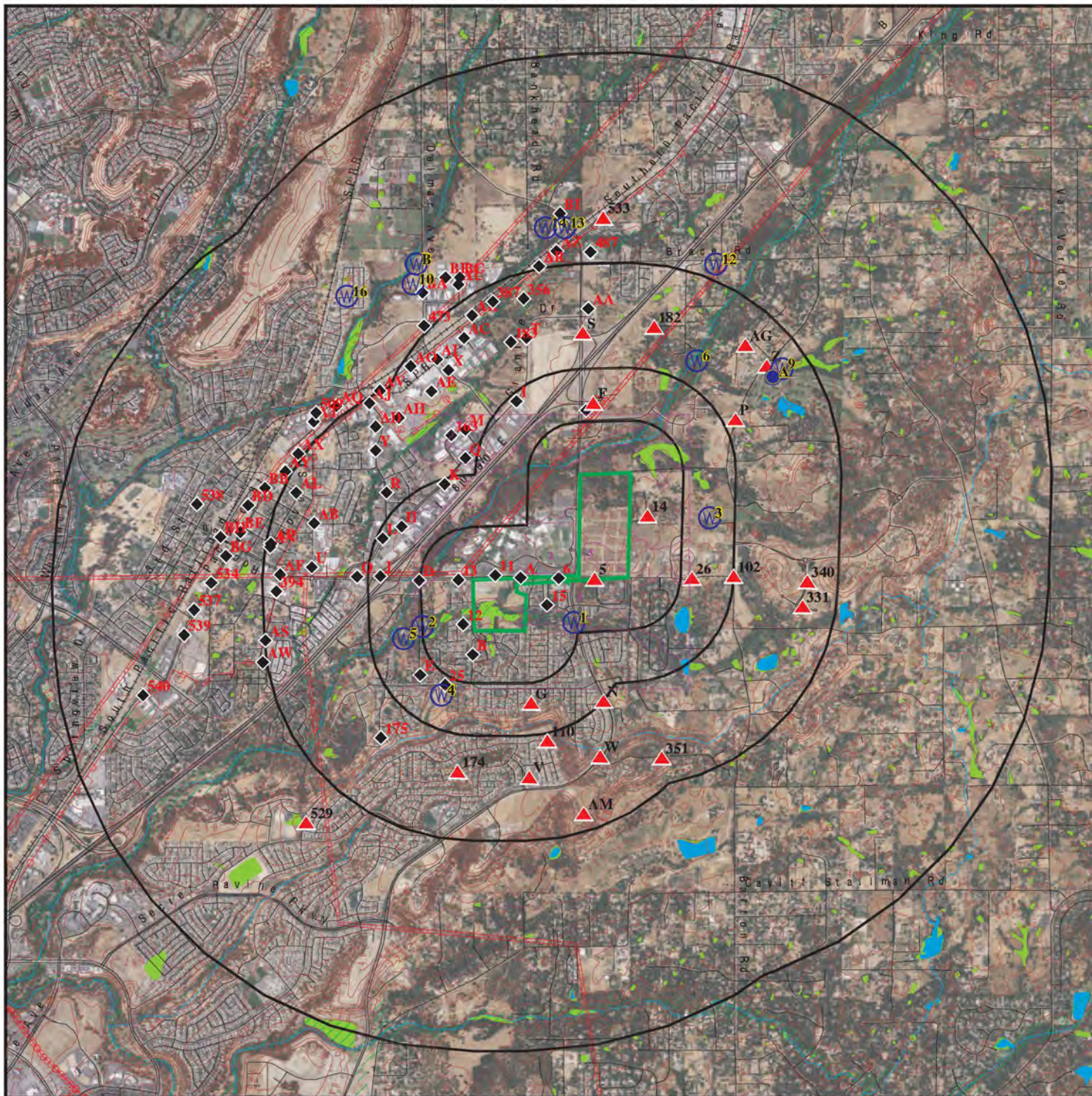

Target Property

Sites at elevations higher than or equal to the target property

Sites at elevations lower than the target property

Manufactured Gas Plants

National Priority List Sites

Dept. Defense Sites

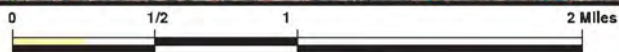

Indian Reservations BIA

Power transmission lines

Pipelines

100-year flood zone

500-year flood zone

National Wetland Inventory

State Wetlands

Areas of Concern



This report includes Interactive Map Layers to display and/or hide map information. The legend includes only those icons for the default map view.

SITE NAME: Rocklin College Square
 ADDRESS: Sierra College Blvd/Rocklin Road
 Rocklin CA 95677
 LAT/LONG: 38.788522 / 121.206944

CLIENT: Wallace - Kuhl & Associates
 CONTACT: Nancy Malaret
 INQUIRY #: 4597658.2s
 DATE: April 20, 2016 5:44 pm

DETAIL MAP - 4597658.2S

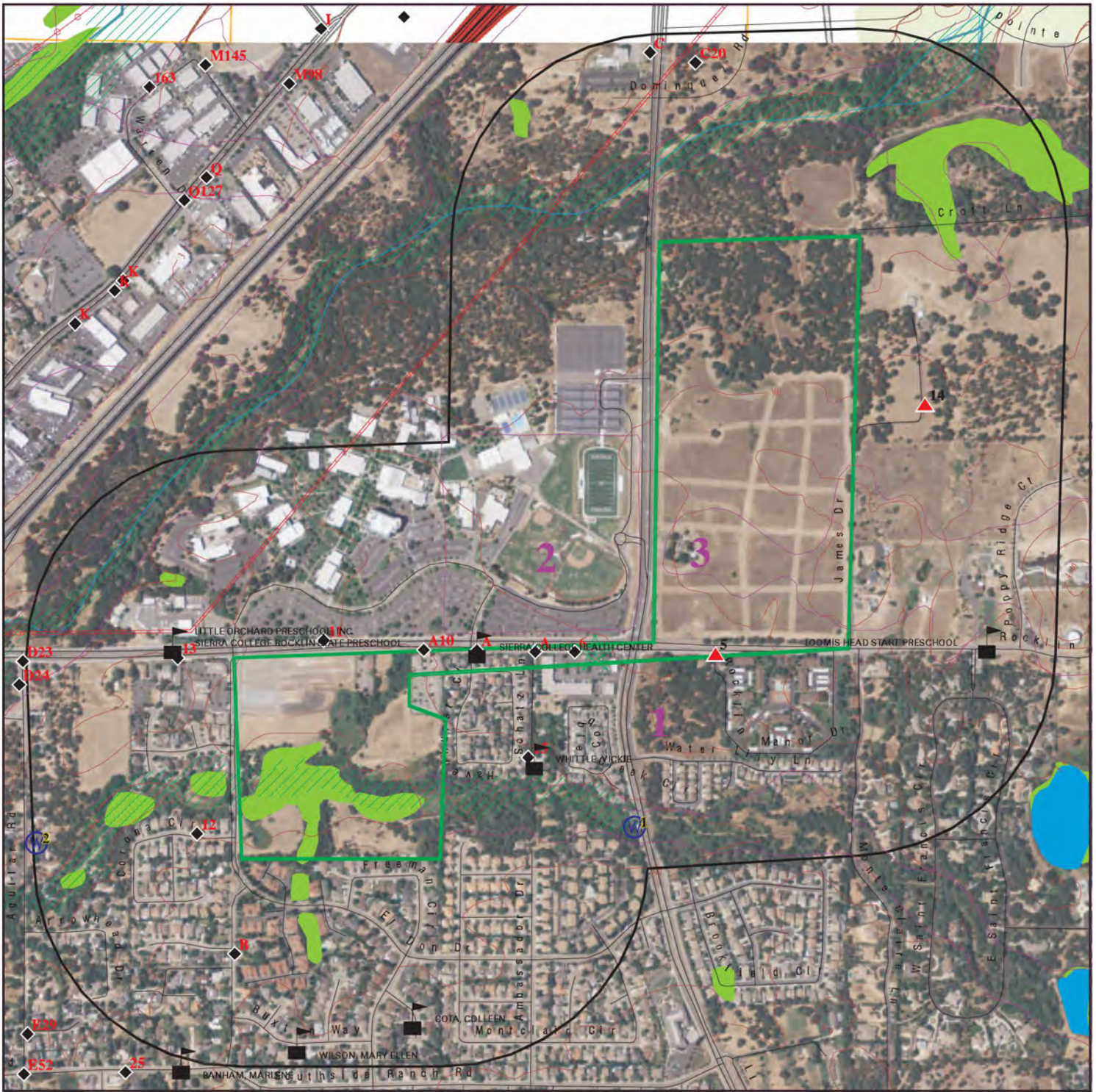

Target Property

Sites at elevations higher than or equal to the target property

Sites at elevations lower than the target property

Manufactured Gas Plants

Sensitive Receptors

National Priority List Sites

Dept. Defense Sites

Indian Reservations BIA

Power transmission lines

Pipelines

100-year flood zone

500-year flood zone

National Wetland Inventory

State Wetlands

Areas of Concern

0 1/8 1/4 1/2 Miles



This report includes Interactive Map Layers to display and/or hide map information. The legend includes only those icons for the default map view.

SITE NAME: Rocklin College Square
 ADDRESS: Sierra College Blvd/Rocklin Road
 Rocklin CA 95677
 LAT/LONG: 38.788522 / 121.206944

CLIENT: Wallace - Kuhl & Associates
 CONTACT: Nancy Malaret
 INQUIRY #: 4597658.2s
 DATE: April 20, 2016 5:45 pm

MAP FINDINGS SUMMARY

| Database | Search Distance (Miles) | Target Property | < 1/8 | 1/8 - 1/4 | 1/4 - 1/2 | 1/2 - 1 | > 1 | Total Plotted |
|--|-------------------------------|--------------------|-------|-----------|-----------|---------|-----|------------------|
| STANDARD ENVIRONMENTAL RECORDS | | | | | | | | |
| <i>Federal NPL site list</i> | | | | | | | | |
| NPL | 2.000 | | 0 | 0 | 0 | 0 | 0 | 0 |
| Proposed NPL | 2.000 | | 0 | 0 | 0 | 0 | 0 | 0 |
| NPL LIENS | 1.000 | | 0 | 0 | 0 | 0 | NR | 0 |
| <i>Federal Delisted NPL site list</i> | | | | | | | | |
| Delisted NPL | 2.000 | | 0 | 0 | 0 | 0 | 0 | 0 |
| <i>Federal CERCLIS list</i> | | | | | | | | |
| FEDERAL FACILITY | 1.500 | | 0 | 0 | 0 | 0 | 0 | 0 |
| SEMS | 1.500 | | 0 | 0 | 0 | 0 | 0 | 0 |
| <i>Federal CERCLIS NFRAP site list</i> | | | | | | | | |
| SEMS-ARCHIVE | 1.500 | | 0 | 0 | 0 | 3 | 0 | 3 |
| <i>Federal RCRA CORRACTS facilities list</i> | | | | | | | | |
| CORRACTS | 2.000 | | 0 | 0 | 0 | 0 | 0 | 0 |
| <i>Federal RCRA non-CORRACTS TSD facilities list</i> | | | | | | | | |
| RCRA-TSDF | 1.500 | | 0 | 0 | 0 | 0 | 0 | 0 |
| <i>Federal RCRA generators list</i> | | | | | | | | |
| RCRA-LQG | 1.250 | | 0 | 0 | 1 | 2 | 0 | 3 |
| RCRA-SQG | 1.250 | | 1 | 0 | 4 | 9 | 4 | 18 |
| RCRA-CESQG | 1.250 | | 0 | 0 | 0 | 0 | 0 | 0 |
| <i>Federal institutional controls / engineering controls registries</i> | | | | | | | | |
| LUCIS | 1.500 | | 0 | 0 | 0 | 0 | 0 | 0 |
| US ENG CONTROLS | 1.500 | | 0 | 0 | 0 | 0 | 0 | 0 |
| US INST CONTROL | 1.500 | | 0 | 0 | 0 | 0 | 0 | 0 |
| <i>Federal ERNS list</i> | | | | | | | | |
| ERNS | 1.000 | | 0 | 0 | 1 | 9 | NR | 10 |
| <i>State- and tribal - equivalent NPL RESPONSE</i> | | | | | | | | |
| RESPONSE | 2.000 | | 0 | 0 | 0 | 1 | 0 | 1 |
| <i>State- and tribal - equivalent CERCLIS ENVIROSTOR</i> | | | | | | | | |
| ENVIROSTOR | 2.000 | | 1 | 0 | 0 | 4 | 1 | 6 |
| <i>State and tribal landfill and/or solid waste disposal site lists</i> | | | | | | | | |
| SWF/LF | 1.500 | | 0 | 0 | 1 | 1 | 0 | 2 |
| <i>State and tribal leaking storage tank lists</i> | | | | | | | | |
| LUST | 1.500 | | 1 | 0 | 2 | 16 | 10 | 29 |

MAP FINDINGS SUMMARY

| Database | Search Distance (Miles) | Target Property | < 1/8 | 1/8 - 1/4 | 1/4 - 1/2 | 1/2 - 1 | > 1 | Total Plotted |
|---|-------------------------|-----------------|-------|-----------|-----------|---------|-----|---------------|
| INDIAN LUST | 1.500 | | 0 | 0 | 0 | 0 | 0 | 0 |
| SLIC | 1.500 | | 0 | 0 | 0 | 5 | 8 | 13 |
| State and tribal registered storage tank lists | | | | | | | | |
| FEMA UST | 1.250 | | 0 | 0 | 0 | 0 | 0 | 0 |
| UST | 1.250 | | 0 | 0 | 1 | 5 | 2 | 8 |
| AST | 1.250 | | 1 | 0 | 0 | 2 | 2 | 5 |
| INDIAN UST | 1.250 | | 0 | 0 | 0 | 0 | 0 | 0 |
| State and tribal voluntary cleanup sites | | | | | | | | |
| VCP | 1.500 | | 0 | 0 | 0 | 0 | 0 | 0 |
| INDIAN VCP | 1.500 | | 0 | 0 | 0 | 0 | 0 | 0 |
| State and tribal Brownfields sites | | | | | | | | |
| BROWNFIELDS | 1.500 | | 0 | 0 | 0 | 0 | 0 | 0 |
| ADDITIONAL ENVIRONMENTAL RECORDS | | | | | | | | |
| Local Brownfield lists | | | | | | | | |
| US BROWNFIELDS | 1.500 | | 0 | 0 | 0 | 0 | 0 | 0 |
| Local Lists of Landfill / Solid Waste Disposal Sites | | | | | | | | |
| WMUDS/SWAT | 1.500 | | 0 | 0 | 0 | 1 | 0 | 1 |
| SWRCY | 1.500 | | 0 | 0 | 0 | 0 | 1 | 1 |
| HAULERS | 1.000 | | 0 | 0 | 0 | 0 | NR | 0 |
| INDIAN ODI | 1.500 | | 0 | 0 | 0 | 0 | 0 | 0 |
| ODI | 1.500 | | 0 | 0 | 0 | 0 | 0 | 0 |
| DEBRIS REGION 9 | 1.500 | | 0 | 0 | 0 | 0 | 0 | 0 |
| Local Lists of Hazardous waste / Contaminated Sites | | | | | | | | |
| US HIST CDL | 1.000 | | 0 | 0 | 0 | 0 | NR | 0 |
| HIST Cal-Sites | 2.000 | | 0 | 0 | 0 | 1 | 0 | 1 |
| SCH | 1.250 | | 0 | 0 | 0 | 0 | 0 | 0 |
| CDL | 1.000 | | 1 | 0 | 0 | 2 | NR | 3 |
| Toxic Pits | 2.000 | | 0 | 0 | 0 | 0 | 0 | 0 |
| US CDL | 1.000 | | 0 | 0 | 0 | 0 | NR | 0 |
| Local Lists of Registered Storage Tanks | | | | | | | | |
| SWEEPS UST | 1.250 | | 3 | 0 | 2 | 14 | 8 | 27 |
| HIST UST | 1.250 | | 3 | 0 | 1 | 16 | 8 | 28 |
| CA FID UST | 1.250 | | 2 | 0 | 1 | 10 | 7 | 20 |
| Local Land Records | | | | | | | | |
| LIENS | 1.000 | | 0 | 0 | 0 | 0 | NR | 0 |
| LIENS 2 | 1.000 | | 0 | 0 | 0 | 0 | NR | 0 |
| DEED | 1.500 | | 0 | 0 | 0 | 0 | 0 | 0 |
| Records of Emergency Release Reports | | | | | | | | |
| HMIRS | 1.000 | | 0 | 0 | 0 | 27 | NR | 27 |

MAP FINDINGS SUMMARY

| Database | Search Distance (Miles) | Target Property | < 1/8 | 1/8 - 1/4 | 1/4 - 1/2 | 1/2 - 1 | > 1 | Total Plotted |
|------------------------------------|-------------------------|-----------------|-------|-----------|-----------|---------|-----|---------------|
| CHMIRS | 1.000 | | 1 | 0 | 1 | 10 | NR | 12 |
| LDS | 1.000 | | 0 | 0 | 0 | 1 | NR | 1 |
| MCS | 1.000 | | 0 | 0 | 0 | 0 | NR | 0 |
| SPILLS 90 | 1.000 | | 0 | 0 | 0 | 0 | NR | 0 |
| Other Ascertainable Records | | | | | | | | |
| RCRA NonGen / NLR | 1.250 | | 0 | 0 | 0 | 0 | 0 | 0 |
| FUDS | 2.000 | | 0 | 0 | 0 | 0 | 0 | 0 |
| DOD | 2.000 | | 0 | 0 | 0 | 0 | 0 | 0 |
| SCRD DRYCLEANERS | 1.500 | | 0 | 0 | 0 | 0 | 0 | 0 |
| US FIN ASSUR | 1.000 | | 0 | 0 | 0 | 0 | NR | 0 |
| EPA WATCH LIST | 1.000 | | 0 | 0 | 0 | 0 | NR | 0 |
| 2020 COR ACTION | 1.250 | | 0 | 0 | 0 | 0 | 0 | 0 |
| TSCA | 1.000 | | 0 | 0 | 0 | 0 | NR | 0 |
| TRIS | 1.000 | | 0 | 0 | 0 | 0 | NR | 0 |
| SSTS | 1.000 | | 0 | 0 | 0 | 0 | NR | 0 |
| ROD | 2.000 | | 0 | 0 | 0 | 0 | 0 | 0 |
| RMP | 1.000 | | 0 | 0 | 0 | 0 | NR | 0 |
| RAATS | 1.000 | | 0 | 0 | 0 | 0 | NR | 0 |
| PRP | 1.000 | | 0 | 0 | 0 | 0 | NR | 0 |
| PADS | 1.000 | | 0 | 0 | 0 | 0 | NR | 0 |
| ICIS | 1.000 | | 0 | 0 | 0 | 0 | NR | 0 |
| FTTS | 1.000 | | 0 | 0 | 0 | 1 | NR | 1 |
| MLTS | 1.000 | | 0 | 0 | 0 | 0 | NR | 0 |
| COAL ASH DOE | 1.000 | | 0 | 0 | 0 | 0 | NR | 0 |
| COAL ASH EPA | 1.500 | | 0 | 0 | 0 | 0 | 0 | 0 |
| PCB TRANSFORMER | 1.000 | | 0 | 0 | 0 | 2 | NR | 2 |
| RADINFO | 1.000 | | 0 | 0 | 0 | 0 | NR | 0 |
| HIST FTTS | 1.000 | | 0 | 0 | 0 | 1 | NR | 1 |
| DOT OPS | 1.000 | | 0 | 0 | 0 | 0 | NR | 0 |
| CONSENT | 2.000 | | 0 | 0 | 0 | 0 | 0 | 0 |
| INDIAN RESERV | 2.000 | | 0 | 0 | 0 | 0 | 0 | 0 |
| FUSRAP | 2.000 | | 0 | 0 | 0 | 0 | 0 | 0 |
| UMTRA | 1.500 | | 0 | 0 | 0 | 0 | 0 | 0 |
| LEAD SMELTERS | 1.000 | | 0 | 0 | 0 | 0 | NR | 0 |
| US AIRS | 1.000 | | 0 | 0 | 0 | 1 | NR | 1 |
| US MINES | 1.250 | | 0 | 0 | 0 | 0 | 0 | 0 |
| FINDS | 1.000 | | 2 | 1 | 10 | 32 | NR | 45 |
| CA BOND EXP. PLAN | 2.000 | | 0 | 0 | 0 | 1 | 0 | 1 |
| Cortese | 1.500 | | 0 | 0 | 0 | 0 | 0 | 0 |
| CUPA Listings | 1.250 | | 0 | 0 | 0 | 0 | 0 | 0 |
| DRYCLEANERS | 1.250 | | 0 | 0 | 1 | 1 | 0 | 2 |
| EMI | 1.000 | | 1 | 0 | 3 | 17 | NR | 21 |
| ENF | 1.000 | | 0 | 0 | 0 | 2 | NR | 2 |
| Financial Assurance | 1.000 | | 0 | 0 | 0 | 0 | NR | 0 |
| HAZNET | 1.000 | | 5 | 2 | 28 | 87 | NR | 122 |
| HIST CORTESE | 1.500 | | 1 | 0 | 1 | 14 | 9 | 25 |
| HWP | 2.000 | | 0 | 0 | 0 | 0 | 0 | 0 |
| HWT | 1.250 | | 0 | 0 | 0 | 0 | 0 | 0 |
| MINES | 1.000 | | 0 | 0 | 0 | 0 | NR | 0 |
| CA PLACER CO. MS | 1.250 | | 2 | 1 | 17 | 73 | 50 | 143 |

MAP FINDINGS SUMMARY

| Database | Search Distance (Miles) | Target Property | < 1/8 | 1/8 - 1/4 | 1/4 - 1/2 | 1/2 - 1 | > 1 | Total Plotted |
|--|-------------------------|-----------------|-------|-----------|-----------|---------|-----|---------------|
| MWMP | 1.250 | | 0 | 0 | 0 | 0 | 0 | 0 |
| NPDES | 1.000 | | 0 | 1 | 3 | 20 | NR | 24 |
| PEST LIC | 1.000 | | 1 | 0 | 1 | 5 | NR | 7 |
| PROC | 1.500 | | 0 | 0 | 0 | 0 | 0 | 0 |
| Notify 65 | 2.000 | | 0 | 0 | 0 | 0 | 2 | 2 |
| UIC | 1.000 | | 0 | 0 | 0 | 0 | NR | 0 |
| WASTEWATER PITS | 1.500 | | 0 | 0 | 0 | 0 | 0 | 0 |
| WDS | 1.000 | | 0 | 0 | 0 | 6 | NR | 6 |
| WIP | 1.250 | | 0 | 0 | 0 | 0 | 0 | 0 |
| ECHO | 1.000 | | 2 | 1 | 10 | 32 | NR | 45 |
| FUELS PROGRAM | 1.250 | | 0 | 0 | 0 | 0 | 0 | 0 |
| <u>EDR HIGH RISK HISTORICAL RECORDS</u> | | | | | | | | |
| <i>EDR Exclusive Records</i> | | | | | | | | |
| EDR MGP | 2.000 | | 0 | 0 | 0 | 0 | 0 | 0 |
| EDR Hist Auto | 1.125 | | 0 | 0 | 4 | 15 | 8 | 27 |
| EDR Hist Cleaner | 1.125 | | 1 | 0 | 2 | 4 | 0 | 7 |
| <u>EDR RECOVERED GOVERNMENT ARCHIVES</u> | | | | | | | | |
| <i>Exclusive Recovered Govt. Archives</i> | | | | | | | | |
| RGA LF | 1.000 | | 0 | 0 | 0 | 1 | NR | 1 |
| RGA LUST | 1.000 | | 1 | 0 | 7 | 25 | NR | 33 |
| - Totals -- | | 0 | 30 | 6 | 102 | 479 | 120 | 737 |

NOTES:

TP = Target Property

NR = Not Requested at this Search Distance

Sites may be listed in more than one database

APPENDIX D

Preliminary Screen for Vapor Encroachment Conditions Matrix



Screen for Vapor Encroachment Conditions Matrix
ROCKLIN COLLEGE SQUARE
WKA No. 10958.01

Phase I ESA Screen for Vapor Encroachment Conditions (VEC) matrix includes a (1) **Search Radius Test**, (2) **Chemicals of Concern Test (COC)**, and (3) a **Critical Distance Test**^[1].

(1) Search Radius Test: Are there any known or suspect contaminated sites in the primary area of concern within the corresponding search radii? (if yes, see attached Table A).

Yes **No** If No, then screening for a VEC is complete and no VEC *currently* exists, go to #4. If Yes, then:

(2) Chemicals of Concern^[2] **Test:** Are COC likely to be present within the area of concern for those known or suspect contaminated sites identified based on the Search Distance Test?

Yes **No** If No, then screening for a VEC is complete and no VEC *currently* exists, go to #4. If Yes, then:

If Yes, check all COC that apply on attached Table B.

(3) Critical Distance Test: A plume test to determine whether or not COC in the contaminated plume(s) may be within the critical distance.

(3a) Is information related to the contaminated(s) plume available (i.e. isoconcentration maps, site drawings, etc.)?
Yes **No**

(3b) If **No**, then screening for a VEC is complete and no VEC *currently* exists, go to #4. If **Yes**, then:

(3c) Is the site less than 100 feet to the nearest edge of a contaminated [non-petroleum hydrocarbon] plume(s)?
Yes **No**

(3d) Is the site less than 30 feet to the nearest edge of a dissolved petroleum hydrocarbon plume(s)?
Yes **No**

If the distance from the nearest edge of a contaminated plume to the nearest existing or planned structure on the site is less than 100 feet for non-petroleum hydrocarbon COC, or less than 30 feet for dissolved petroleum hydrocarbons, then it is presumed that a VEC *currently* exists beneath the site. If the distance from the nearest edge of the contaminated plume is greater than or equal to 100 feet for non-petroleum hydrocarbons, or 30 feet for dissolved petroleum hydrocarbon chemicals of concern, then it is presumed unlikely that a VEC *currently* exists beneath the site.

(4) Is it likely that a VEC *currently* exists beneath the site?

Yes **No** If Yes, then recommend performing a full scope VEC assessment according to ASTM E 2600-10.

[1] Based on guidance presented in the ASTM E 2600-10 Standard.

[2] Chemical(s) of concern (COC): See attached table for typical chemicals of concern (as presented in Appendix X5.1 of the ASTM E 2600-10 Standard).

Phase II Environmental Site Assessment

ROCKLIN COLLEGE SQUARE

Rocklin, California

WKA No. 10958.03

July 28, 2016

Prepared for:

Mr. Dan Cole

Evergreen Sierra East, LLC
2295 Gateway Oaks Drive #135
Sacramento, California 95833

Prepared By:

Wallace-Kuhl & Associates
3050 Industrial Boulevard
West Sacramento, California 95691

Phase II Environmental Site Assessment
ROCKLIN COLLEGE SQUARE
Rocklin, California
WKA No. 10958.03
July 28, 2016

Wallace-Kuhl & Associates (WKA), on behalf of Evergreen Sierra East, LLC, prepared this *Phase II Environmental Site Assessment* for the Rocklin College Square property located in Rocklin, California. The report was prepared in a manner consistent with the level of care and skill ordinarily exercised by professional geologists and environmental scientists. This report was prepared under the supervision of a California Professional Geologist.

WALLACE ■ KUHL & ASSOCIATES





Nelson S. Pi, M.S., E.I.T.
Staff Engineer



Michele Kinaan, P.G.
Senior Geologist

Phase II Environmental Site Assessment

ROCKLIN COLLEGE SQUARE

Rocklin, California

WKA No. 10958.03

TABLE OF CONTENTS

| | | |
|-----|--------------------------------|---|
| 1.0 | INTRODUCTION..... | 1 |
| 2.0 | BACKGROUND..... | 1 |
| 3.0 | OBJECTIVE..... | 1 |
| 4.0 | FIELD ACTIVITIES..... | 2 |
| 5.0 | LABORATORY ANALYSES..... | 3 |
| 6.0 | FINDINGS..... | 4 |
| 6.1 | Organochlorine Pesticides..... | 4 |
| 6.2 | Metals..... | 5 |
| 7.0 | CONCLUSIONS..... | 6 |
| 8.0 | RECOMMENDATIONS..... | 7 |
| 9.0 | LIMITATIONS..... | 8 |

FIGURES

- 1 Vicinity Map
- 2 Aerial Site Map – Area A
- 3 Aerial Site Map – Area B
- 4 Sample Location Map – Area A
- 5 Sample Location Map – Area A Structures
- 6 Sample Location Map – Area B
- 7 Sample Location Map – Area B Structures

TABLES

- 1 Summary of Soil Analytical Results for Organochlorine Pesticides
- 2 Summary of Analytical Results for Metals

APPENDIX

- A Laboratory Analytical Reports and Chain-of-Custody Documentation
- B ProUCL Statistical Analysis (Arsenic)
- C ProUCL Statistical Analysis (Lead)



Phase II Environmental Site Assessment

ROCKLIN COLLEGE SQUARE

Rocklin, California

WKA No. 10958.03

July 28, 2016

1.0 INTRODUCTION

Wallace-Kuhl & Associates (WKA) prepared this report to describe activities and analytical results for a Phase II Environmental Site Assessment (ESA) completed for Rocklin College Square (Site). The Site is located in the vicinity of Rocklin Road and Sierra College Boulevard in Rocklin, California (Figures 1, 2, and 3). The Phase II ESA was completed using information identified in our June 2, 2016, Phase I Environmental Site Assessment report (2016 Phase I ESA) for this Site (WKA No. 10958.01). The 2016 Phase I ESA reports that the Site consists of two non-contiguous areas identified as Area A (Figure 4A) and Area B (Figure 4B). Area A consists of 70 acres of vacant land and Area B consists of 35 acres of vacant land.

2.0 BACKGROUND

Historical land use research conducted as part of WKA's 2016 Phase I ESA revealed Area A being developed with nine structures and an orchard from at least 1938 to at least 1972. The Site has been vacant land since at least 1984. The orchard occupied an approximate 50-acre portion of Area A. Area B was developed with an orchard in 1938, two structures from at least 1952 to at least 1972, and has been vacant land since at least 1984. The orchard occupied an approximate 20-acre portion of Area B.

The structures and orchards on Area A and Area B were present during a period where organochlorine pesticides (OCPs), arsenic containing pesticides, or lead-based paint may have been applied. The structures have since been demolished with the foundations removed.

3.0 OBJECTIVE

The purpose of this Phase II environmental site assessment was to determine if chemicals of potential concern (COPC) associated with historical land uses are present in shallow Site soil at concentrations that would pose a threat to human health based on a residential land use scenario.

WKA has identified the following COPC in soil that have the potential to impact the proposed future residential use of the Site:



- Organochlorine pesticides (OCPs), arsenic, and lead applied as pesticides in the approximately 50-acre portion of Area A and in the approximately 20-acre portion of Area B formerly used to raise an orchard; and,
- OCPs and arsenic applied as pesticides/termiticides, and residue of lead from lead based paint associated with nine structures in Area A and two structures in Area B, that have since been demolished.

WKA utilized the State of California, Department of Toxic Substances Control (DTSC) *Interim Guidance for Sampling Agricultural Properties-Third Revision* (August 7, 2008) and the *Interim Guidance Evaluation Of School Sites With Potential Soil Contamination As A Result Of Lead From Lead-Based Paint, Organochlorine Pesticides from Termiticides, and Polychlorinated Biphenyls from Electrical Transformers* (Revised June 9, 2006) to guide soil sampling activities.

4.0 FIELD ACTIVITIES

WKA marked the proposed sample locations and notified Underground Service Alert to obtain utility clearance more than 48 hours prior to beginning sample collection activities. WKA used Geographic Information System (GIS) software to georeference the location of the demolished structures in Area A and Area B. Overlap between three of the nine structures in Area A permitted a reduction in the number of soil samples to be collected to eliminate redundancies.

GIS software was used to grid the former orchard areas and the location of the structures in Area A and Area B. A soil sample location was placed at the approximate center of each grid. WKA used a high precision global positioning system receiver (GPSr) to navigate to each sample location in the field.

WKA utilized hand sampling methods and manual soil coring equipment to collect soil samples. WKA collected each soil sample into a clean; glass jar sealed using Teflon™-lined cap provided by the laboratory. WKA labeled each jar to indicate a unique sample identification and the time and date collected. WKA preserved samples in a chilled, thermally insulated container during transport to the analytical laboratory with completed chain-of-custody forms.

On July 8, 2016, WKA collected 140 surface soil samples from depths between zero and six inches below ground surface (bgs). Soil sample locations for the Area A's former orchard, Area A's demolished structures, Area B's former orchard, and Area B's demolished structures are illustrated in Figures 4, 5, 6, and 7, respectively.



Area A – Former Orchard

WKA divided the 50-acre area, previously used as an orchard in Area A, into 60 equally sized sections. WKA collected 60 soil samples (AO-1 through AO-60) from a depth between zero and six bgs at the approximate center of each section. The collected soil was a dry, light brown, silty sand.

Area A – Demolished Structures

WKA divided each of the six areas, previously occupied by structures in Area A, into 36 sections. WKA collected 36 soil samples (ASt1-1 through ASt1-6, ASt2-1 through ASt2-6, ASt3-1 through ASt3-6, ASt4-1 through ASt4-6, ASt5-1 through ASt5-6, and ASt6-1 through ASt6-6) from a depth between zero and six bgs at the approximate center of each section. The collected soil was a dry, light brown, silty sand.

Area B – Former Orchard

WKA divided the 20-acre area, previously used as an orchard in Area B, into 32 equally sized sections. WKA collected 32 soil samples (BO-1 through BO-32) from a depth between zero and six bgs at the approximate center of each section. The collected soil was a dry, light brown, silty sand.

Area B – Demolished Structures

WKA divided each of the two areas, previously occupied by structures in Area B, into 12 sections. WKA collected 12 soil samples (BSt1-1 through BSt1-6 and BSt2-1 through BSt2-6) from a depth between zero and six bgs at the approximate center of each section. The collected soil was a dry, light brown, silty sand.

5.0 LABORATORY ANALYSES

California Laboratory Services, a California State Water Resources Control Board certified laboratory, conducted the requested soil laboratory analyses.

Former Orchard Soil Samples

Each of the 92 soil samples collected from the former orchards in Area A (60 soil samples) and Area B (32 soil samples) were composited by the laboratory at a 4:1 ratio for the analysis of OCPs. Additionally, one selected sample from each composited set was analyzed discretely for total arsenic and lead.



Demolished Structure Soil Samples

Each of the 48 soil samples, collected from the location of the demolished structures in Area A (36 soil samples) and Area B (12 soil samples), were composited by the laboratory at a 3:1 ratio for the analysis of OCPs. Additionally, each of the 48 soil samples were analyzed discretely for total arsenic and lead.

The specific test methods for each analyte mentioned above are summarized below.

- Organochlorine pesticides using EPA Method 8081;
- Total arsenic using EPA Method 6010B; and,
- Total lead using EPA Method 6010B.

Laboratory data sheets can be found in Appendix A.

6.0 FINDINGS

6.1 Organochlorine Pesticides

Table 1 presents laboratory results for the analyses of organochlorine pesticides. Dichlorodiphenyldichloroethene (DDE) was detected in 24 of the 27 samples analyzed from Area A at concentrations ranging from 0.022 milligrams per kilogram (mg/kg) to 1.4 mg/kg. Dichlorodiphenyltrichloroethane (DDT) was also detected in 19 of the 27 samples analyzed from Area A at a concentrations ranging between 0.02 and 0.11 mg/kg. OCPs were not detected above laboratory reporting limits in the remaining samples analyzed from Area A.

The detected concentrations of DDE and DDT in Area A fall below the residential Environmental Screening Levels (ESLs) of 1.9 mg/kg, established by the San Francisco Bay Regional Water Quality Control Board. The detected concentrations of DDE and DDT also fall below the residential California Human Health Screening Levels (CHHSL) of 1.6 mg/kg, established by the Office of Human Health Hazard Assessment.

No OCPs were detected above laboratory reporting limits in soil samples collected from Area B.



6.2 Metals

Area A

Table 2 presents laboratory results for the analyses of arsenic and lead. Arsenic was detected at concentrations ranging from 1.0 mg/kg to 23 mg/kg in Area A. Lead was detected at concentrations ranging from 2.5 mg/kg to 220 mg/kg in Area A.

Statistical Analysis of Area A Metals Results

The fourth spread (fs) method was applied to the Area A arsenic and lead datasets to determine outliers. An fs value of 1.2 and 45 was calculated from the data set for arsenic and lead, respectively. An upper outlier boundary of 3.2 was applied to the Area A data set and identified three outliers (AO-50, AO-57, and AST3-6) in the arsenic dataset. An upper outlier boundary of 93.5 mg/kg was also applied for lead and two outliers (AO-50 and ASt3-6) were identified. These locations were removed from the dataset and are recommended to be assessed separately as part of a future investigation (See Section 8.0 Recommendations).

The outlier locations were removed and a statistical assessment of the arsenic and lead data from Area A was conducted. The distribution of the data, excluding outliers, shows no discernible geographically collocated areas of elevated concentration of arsenic or lead. A summary of the results is provided in Appendix B and C for arsenic and lead, respectively.

The statistical analysis was performed to determine the 95-percent upper confidence limit on the arithmetic mean ($UCL_{95\%}$) for comparison to the residential screening levels. A $UCL_{95\%}$ was calculated for arsenic having a value of 1.75 mg/kg in Area A. The calculated value of the $UCL_{95\%}$ for arsenic falls above the residential ESL of 0.067 mg/kg. However, ESLs are risk based screening values, which are derived from equations that combine exposure assumptions with toxicity data and are not related to background levels of arsenic in the environment. The majority of the detected concentration of arsenic at the Site (<1 mg/kg to 3 mg/kg) is likely representative of background conditions from naturally occurring sources. The background concentration of arsenic in a specific area is generally accepted as an appropriate screening criteria. The arsenic concentrations detected at the Site are typical of background concentrations for arsenic (6.0 to 7.0 mg/kg) in the vicinity of the Site, as determined by the United States Geological Survey's *Geochemical and Mineralogical Maps for Soils of the Conterminous United States* (May 20, 2014).



A $UCL_{95\%}$ was calculated for lead having a value of 47.97 mg/kg in Area A. This value falls below the residential ESL for lead of 80 mg/kg. The concentration of lead in the exposure area, excluding outliers, in Area A does not exceed the residential ESL for lead.

Area B

An evaluation of the lead concentrations in soil from Area B shows elevated concentrations (concentrations exceeding the 80 mg/kg residential ESL), to be concentrated within the area previously occupied by Structure 2 in Area B. The concentrations detected in samples collected from the area of Structure 2 in Area B exceed the residential ESL, but fall below the commercial ESL of 320 mg/kg.

Arsenic was not detected above laboratory reporting limits in any of the samples collected from Area B.

7.0 CONCLUSIONS

WKA performed a Phase II ESA to determine if chemicals of potential concern associated with the historical land use at the Site are present in shallow soil at concentrations that would pose a threat to human health, based on a residential land use scenario. The assessment shows that the OCPs detected in soil within Area A and Area B are present at concentrations that fall below their respective residential ESLs.

Lead and arsenic were detected in Area A in three outliers, identified as (AO-50, AO-57, and ASt3-6), at concentrations that warrant additional assessment. A statistical evaluation of both lead and arsenic, excluding the outliers, showed the $UCL_{95\%}$ for lead to fall below its residential screening level and the $UCL_{95\%}$ for arsenic was below the background concentration of arsenic in area of the Site. Background arsenic was based on the United States Geological Survey's *Geochemical and Mineralogical Maps for Soils of the Conterminous United States* (May 20, 2014).

Lead was detected at concentrations exceeding its residential screening level in Area B. The exceedances were collocated in an area previously occupied by a structure and is shown in Figures 3 and 7 as Structure 2 in Area B. The majority of the detected concentrations of lead in shallow soil in the area of Structure 2 in Area B are above its residential screening level, but fall below the commercial screening level.



8.0 RECOMMENDATIONS

Area A

WKA recommends no further investigation of OCPs in Area A..

WKA recommends additional investigation of arsenic and lead for the outliers in Area A (AO-50, AO-57, and ASt3-6) to determine the extent of arsenic and lead impacts at these locations. Additional investigation in the area of the sample locations AO-50, AO-57, and ASt3-6 will determine if elevated concentrations of arsenic and lead exist over a larger area within Area A.

Area B

WKA recommends no further investigation of OCPs in Area B. No additional investigation is recommended for arsenic in Area B, based on analytical results showing no concentrations exceeding the laboratory reporting limit.

WKA recommends the removal of soil in the area of Structure 2 in Area B, if the land use is determined to be residential. The soil is recommended to be removed over a 45 feet by 55 feet area to a depth of one foot bgs in the area of Structure 2 in Area B. The removed soil should be stockpiled, characterized for disposal, and transported off-site to an appropriate licensed waste disposal facility. A set of soil samples should be collected from the excavation to confirm the removal of lead impacted soil in the area.

If the land use is determined to be commercial, WKA recommends no additional investigation until the land use is modified for residential land use. If the land use is modified to residential use at a later date, the soil in the area of Structure 2 should be re-evaluated to determine if concentrations of lead exceed the most current residential screening level at the time of redevelopment.

Any soil that is to be removed from the Site should be characterized prior to off-site transport. Concurrence from an appropriate regulatory agency can be sought by the property owner for additional assurances that chemical concentrations in soil are appropriate for the proposed land use.



9.0 LIMITATIONS

The statements and results presented in this report are based upon the scope of work described above and on observations made on the dates of WKA's applicable fieldwork. The summary report was prepared in a manner consistent with the level of care and skill ordinarily exercised by Professional Geologists. Work was performed using a degree of skill consistent with that of competent environmental consulting firms performing similar work in the area. No recommendation is made as to the suitability of the property for any purpose. The result of the investigation does not preclude the possibility that materials currently, or in the future, defined as hazardous are present on the site. This report is applicable only to the investigated site and should not be used for any other site. No warranty is expressed or implied.



FIGURES



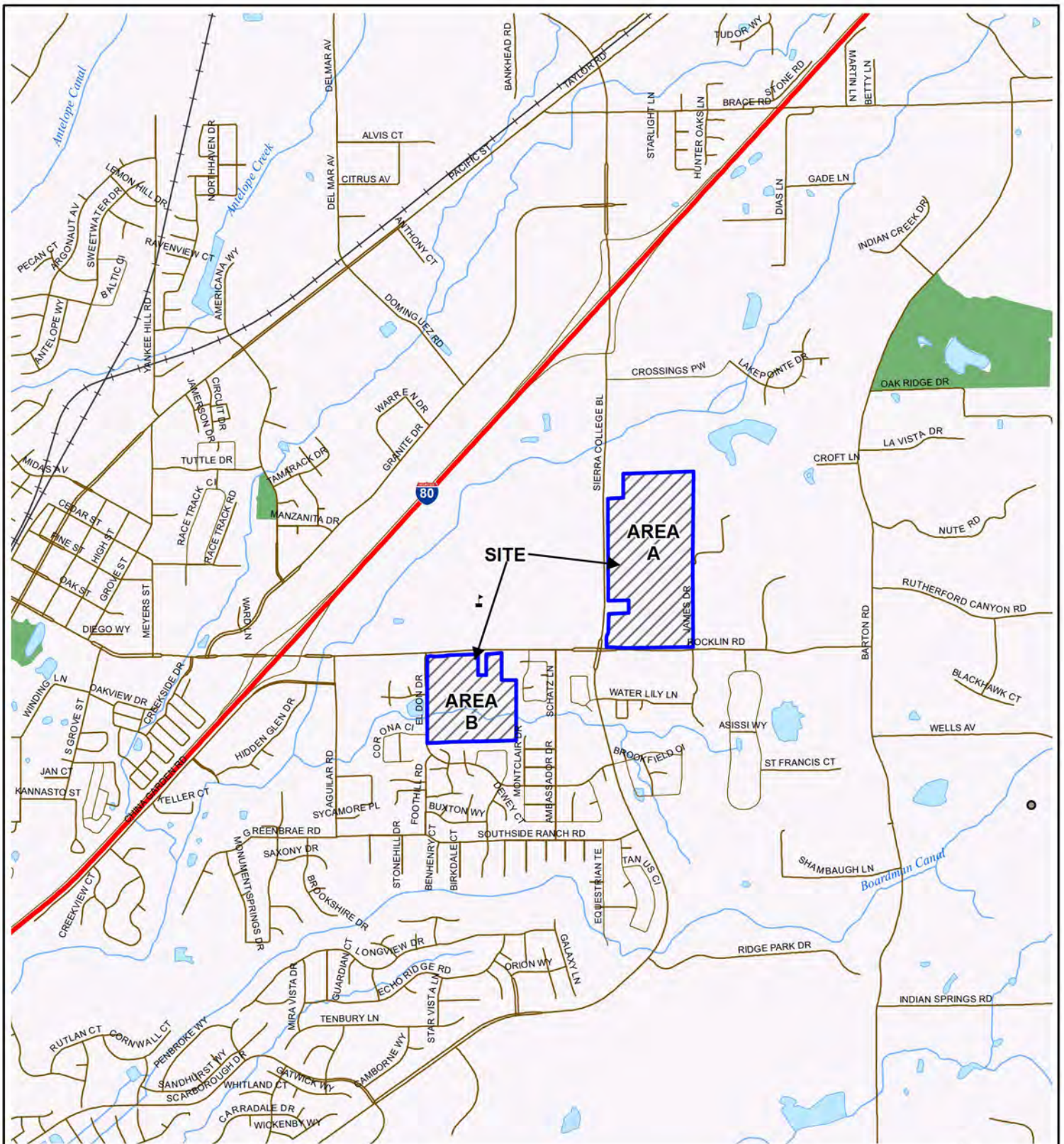

Street data courtesy of Placer County.
 Hydrography courtesy of the U.S. Geological Survey
 acquired from the GIS Data Depot, December, 2007.
 Projection: NAD 83, California State Plane, Zone II

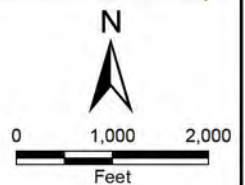

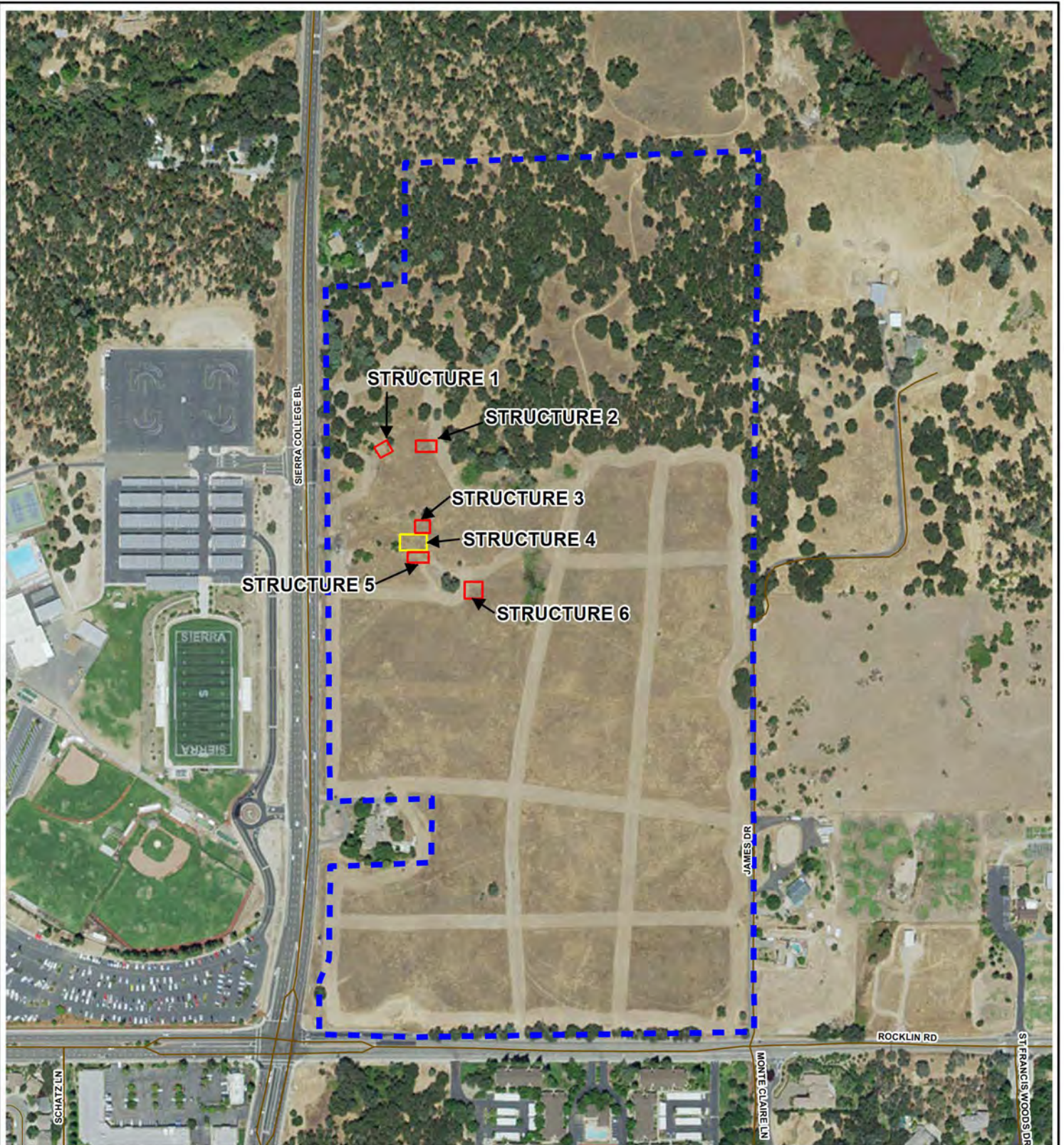

VICINITY MAP
ROCKLIN COLLEGE SQUARE
 Rocklin, California

| | |
|-------------------------|-------|
| FIGURE 1 | |
| DRAWN BY | RWO |
| CHECKED BY | NSP |
| PROJECT MGR | KMB |
| DATE | 07/16 |
| WKA NO. 10958.03 | |



Aerial provided by ESRI.
 Projection: NAD 83, California State Plane, Zone II

Legend

-  Site Boundary
-  Former Structures - 1938 Map
-  Former Structures - 1966 Map

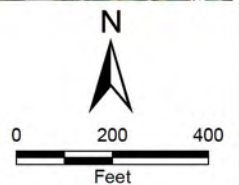

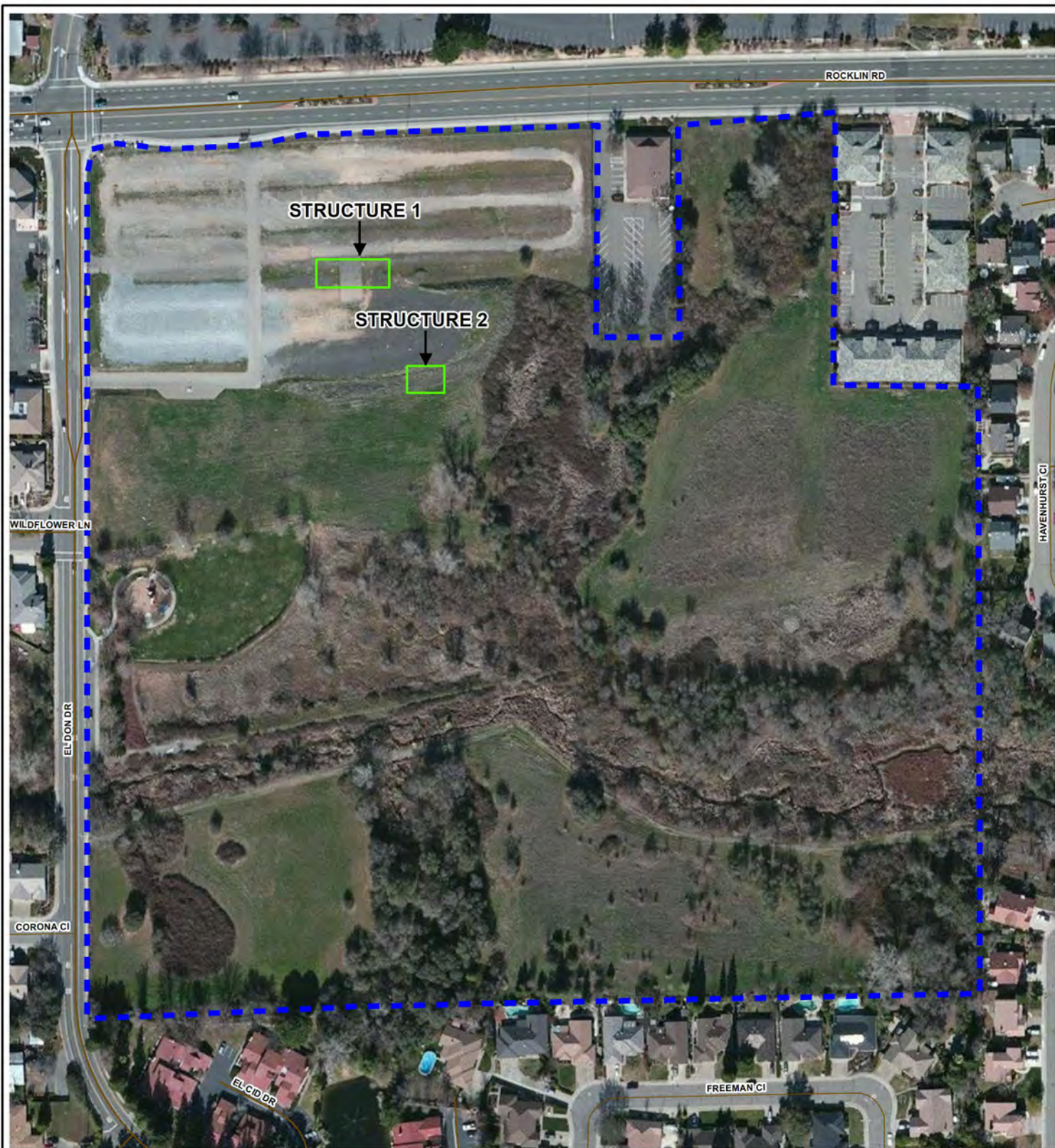

AERIAL SITE MAP - AREA A
 ROCKLIN COLLEGE SQUARE
 Rocklin, California

| | |
|------------------|-------|
| FIGURE 2 | |
| DRAWN BY | RWO |
| CHECKED BY | NSP |
| PROJECT MGR | KMB |
| DATE | 07/16 |
| WKA NO. 10958.03 | |



Aerial provided by ESRI.
 Projection: NAD 83, California State Plane, Zone II

Legend

-  Site Boundary
-  Former Structures - 1952 Map

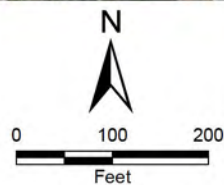



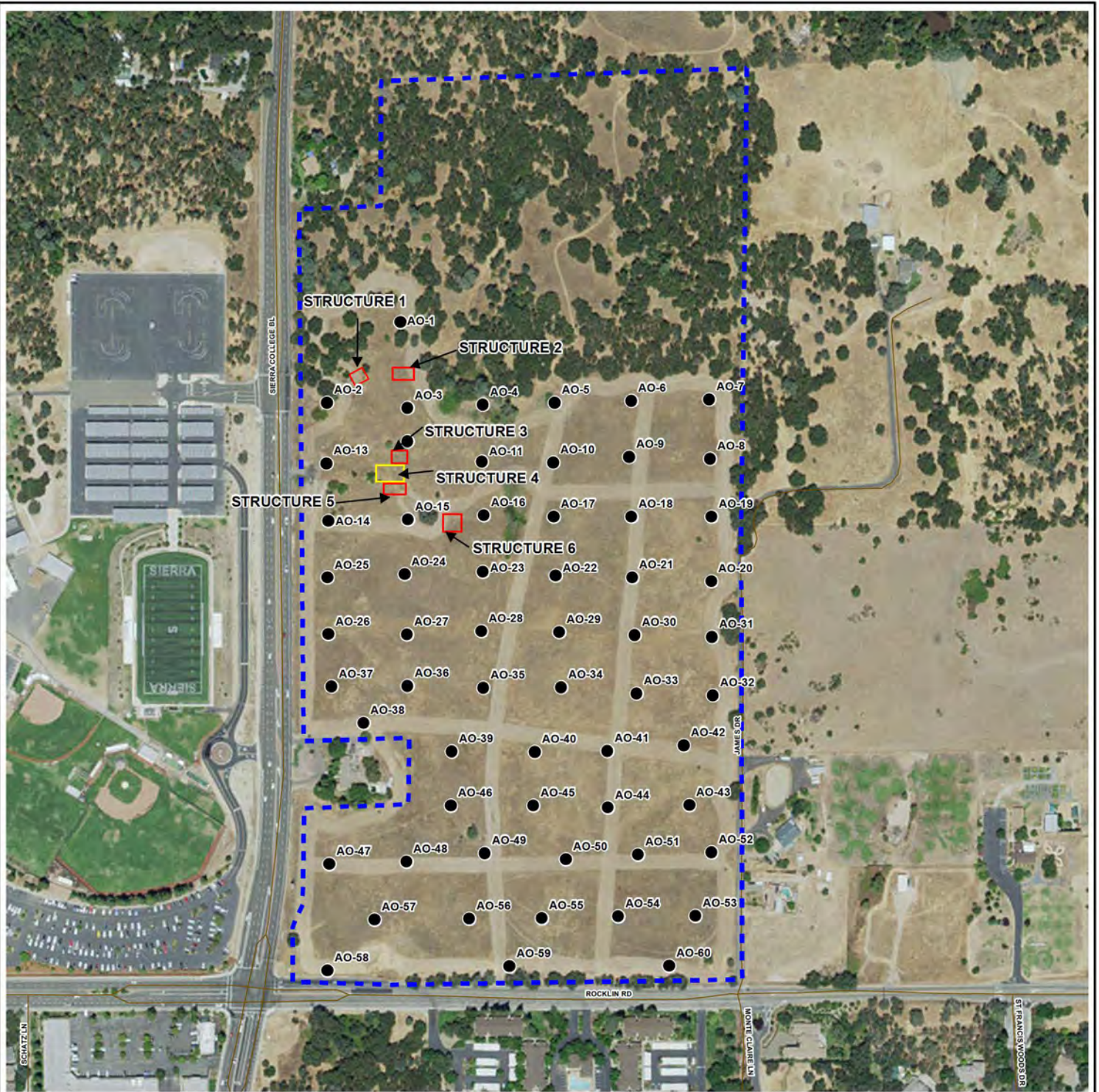

AERIAL SITE MAP - AREA B
ROCKLIN COLLEGE SQUARE
 Rocklin, California

| | |
|------------------|-------|
| FIGURE 3 | |
| DRAWN BY | RWO |
| CHECKED BY | NSP |
| PROJECT MGR | KMB |
| DATE | 07/16 |
| WKA NO. 10958.03 | |



Aerial provided by ESRI.
 Projection: NAD 83, California State Plane, Zone II

Legend

-  Site Boundary
-  Soil Sample Location
-  Former Structures - 1938 Map
-  Former Structures - 1966 Map

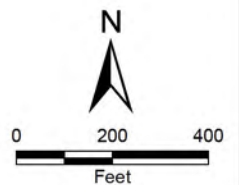





SAMPLE LOCATION MAP - AREA A
 ROCKLIN COLLEGE SQUARE
 Rocklin, California

| | |
|------------------|-------|
| FIGURE 4 | |
| DRAWN BY | RWO |
| CHECKED BY | NSP |
| PROJECT MGR | KMB |
| DATE | 07/16 |
| WKA NO. 10958.03 | |



Aerial provided by ESRI.
 Projection: NAD 83, California State Plane, Zone II

Legend

-  Site Boundary
-  Soil Sample Location
-  Former Structures - 1938 Map
-  Former Structures - 1966 Map

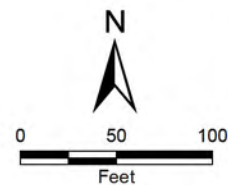

SAMPLE LOCATION MAP - AREA A STRUCTURES

ROCKLIN COLLEGE SQUARE

Rocklin, California



FIGURE 5

| | |
|------------------|-------|
| DRAWN BY | RWO |
| CHECKED BY | NSP |
| PROJECT MGR | KMB |
| DATE | 07/16 |
| WKA NO. 10958.03 | |



Aerial provided by ESRI.
 Projection: NAD 83, California State Plane, Zone II

Legend

-  Site Boundary
-  Soil Sample Location
-  Former Structures - 1952 Map

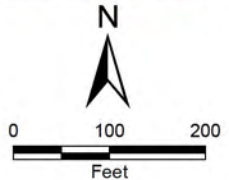



SAMPLE LOCATION MAP - AREA B
 ROCKLIN COLLEGE SQUARE
 Rocklin, California

| | |
|------------------|-------|
| FIGURE 6 | |
| DRAWN BY | RWO |
| CHECKED BY | NSP |
| PROJECT MGR | KMB |
| DATE | 07/16 |
| WKA NO. 10958.03 | |



Aerial provided by ESRI.
 Projection: NAD 83, California State Plane, Zone II

Legend

-  Site Boundary
-  Soil Sample Location
-  Former Structures - 1952 Map

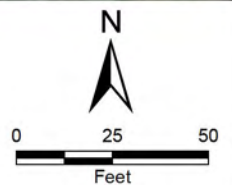

SAMPLE LOCATION MAP - AREA B STRUCTURES
 ROCKLIN COLLEGE SQUARE
 Rocklin, California

| | |
|------------------|-------|
| FIGURE 7 | |
| DRAWN BY | RWO |
| CHECKED BY | NSP |
| PROJECT MGR | KMB |
| DATE | 07/16 |
| WKA NO. 10958.03 | |

TABLES



Table 1
 Summary of Soil Analytical Results - Organochlorine Pesticides
ROCKLIN COLLEGE SQUARE
 WKA No. 10958.03

| Sample ID | Sample Date | Sample Depth (in) | EPA Method 8081A | | | | | | | | | | | | | | | | | | | | |
|--|-------------------------------|-------------------|------------------|-------------|--------------|--------------|-----------|----------|---------------------|-----------|----------|--------------|---------------|--------------------|--------|-----------------|---------------------|------------|--------------------|--------------|--------|-----------|--------|
| | | | 4,4-DDD | 4,4-DDE | 4,4-DDT | Aldrin | alpha-BHC | beta-BHC | Chlordane-technical | delta-BHC | Dieldrin | Endosulfan I | Endosulfan II | Endosulfan Sulfate | Endrin | Endrin Andehyde | gamma-BHC (Lindane) | Heptachlor | Heptachlor Epoxide | Methoxychlor | Mirex | Toxaphene | |
| Concentrations reported in milligrams per kilogram (mg/kg) | | | | | | | | | | | | | | | | | | | | | | | |
| Area A - Orchard | Composite AO-1 through AO-4 | 6/8/2016 | 0 - 6 | <0.017 | 0.2 | 0.02 | <0.005 | <0.0085 | <0.0085 | <0.017 | <0.0085 | <0.005 | <0.0085 | <0.017 | <0.017 | <0.017 | <0.017 | <0.0085 | <0.0085 | <0.0085 | <0.085 | <0.017 | <0.100 |
| | Composite AO-5 through AO-8 | 6/8/2016 | 0 - 6 | <0.017 | 0.18 | 0.021 | <0.005 | <0.0085 | <0.0085 | <0.017 | <0.0085 | <0.005 | <0.0085 | <0.017 | <0.017 | <0.017 | <0.017 | <0.0085 | <0.0085 | <0.0085 | <0.085 | <0.017 | <0.100 |
| | Composite AO-9 through AO-12 | 6/8/2016 | 0 - 6 | <0.017 | 0.15 | 0.031 | <0.005 | <0.0085 | <0.0085 | <0.017 | <0.0085 | <0.005 | <0.0085 | <0.017 | <0.017 | <0.017 | <0.017 | <0.0085 | <0.0085 | <0.0085 | <0.085 | <0.017 | <0.100 |
| | Composite AO-13 through AO-16 | 6/8/2016 | 0 - 6 | <0.033 | 0.085 | <0.033 | <0.010 | <0.017 | <0.017 | <0.033 | <0.017 | <0.010 | <0.017 | <0.033 | <0.033 | <0.033 | <0.033 | <0.017 | <0.017 | <0.017 | <0.170 | <0.033 | <0.200 |
| | Composite AO-17 through AO-20 | 6/8/2016 | 0 - 6 | <0.017 | 0.26 | 0.034 | <0.005 | <0.0085 | <0.0085 | <0.017 | <0.0085 | <0.005 | <0.0085 | <0.017 | <0.017 | <0.017 | <0.017 | <0.0085 | <0.0085 | <0.0085 | <0.085 | <0.017 | <0.100 |
| | Composite AO-21 through AO-24 | 6/8/2016 | 0 - 6 | <0.017 | 0.088 | <0.017 | <0.005 | <0.0085 | <0.0085 | <0.017 | <0.0085 | <0.005 | <0.0085 | <0.017 | <0.017 | <0.017 | <0.017 | <0.0085 | <0.0085 | <0.0085 | <0.085 | <0.017 | <0.100 |
| | Composite AO-25 through AO-28 | 6/8/2016 | 0 - 6 | <0.033 | 0.086 | <0.033 | <0.010 | <0.017 | <0.017 | <0.033 | <0.017 | <0.010 | <0.017 | <0.033 | <0.033 | <0.033 | <0.033 | <0.017 | <0.017 | <0.017 | <0.170 | <0.033 | <0.200 |
| | Composite AO-29 through AO-32 | 6/8/2016 | 0 - 6 | <0.017 | 0.099 | <0.017 | <0.005 | <0.0085 | <0.0085 | <0.017 | <0.0085 | <0.005 | <0.0085 | <0.017 | <0.017 | <0.017 | <0.017 | <0.0085 | <0.0085 | <0.0085 | <0.085 | <0.017 | <0.100 |
| | Composite AO-33 through AO-36 | 6/8/2016 | 0 - 6 | <0.017 | 0.18 | 0.027 | <0.005 | <0.0085 | <0.0085 | <0.017 | <0.0085 | <0.005 | <0.0085 | <0.017 | <0.017 | <0.017 | <0.017 | <0.0085 | <0.0085 | <0.0085 | <0.085 | <0.017 | <0.100 |
| | Composite AO-37 through AO-40 | 6/8/2016 | 0 - 6 | <0.017 | 0.16 | 0.024 | <0.005 | <0.0085 | <0.0085 | <0.017 | <0.0085 | <0.005 | <0.0085 | <0.017 | <0.017 | <0.017 | <0.017 | <0.0085 | <0.0085 | <0.0085 | <0.085 | <0.017 | <0.100 |
| | Composite AO-41 through AO-44 | 6/8/2016 | 0 - 6 | <0.017 | 0.13 | 0.033 | <0.005 | <0.0085 | <0.0085 | <0.017 | <0.0085 | <0.005 | <0.0085 | <0.017 | <0.017 | <0.017 | <0.017 | <0.0085 | <0.0085 | <0.0085 | <0.085 | <0.017 | <0.100 |
| | Composite AO-45 through AO-48 | 6/8/2016 | 0 - 6 | <0.017 | 1.4 | 0.09 | <0.005 | <0.0085 | <0.0085 | <0.017 | <0.0085 | <0.005 | <0.0085 | <0.017 | <0.017 | <0.017 | <0.017 | <0.0085 | <0.0085 | <0.0085 | <0.085 | <0.017 | <0.100 |
| | Composite AO-49 through AO-52 | 6/8/2016 | 0 - 6 | <0.017 | 0.8 | 0.069 | <0.005 | <0.0085 | <0.0085 | <0.017 | <0.0085 | <0.005 | <0.0085 | <0.017 | <0.017 | <0.017 | <0.017 | <0.0085 | <0.0085 | <0.0085 | <0.085 | <0.017 | <0.100 |
| | Composite AO-53 through AO-56 | 6/8/2016 | 0 - 6 | <0.017 | <0.66 | 0.054 | <0.005 | <0.0085 | <0.0085 | <0.017 | <0.0085 | <0.005 | <0.0085 | <0.017 | <0.017 | <0.017 | <0.017 | <0.0085 | <0.0085 | <0.0085 | <0.085 | <0.017 | <0.100 |
| Composite AO-57 through AO-60 | 6/8/2016 | 0 - 6 | <0.017 | 0.95 | 0.059 | <0.005 | <0.0085 | <0.0085 | <0.017 | <0.0085 | <0.005 | <0.0085 | <0.017 | <0.017 | <0.017 | <0.017 | <0.0085 | <0.0085 | <0.0085 | <0.085 | <0.017 | <0.100 | |
| Area A - Structure 1 | Composite AS1-1 through AS1-3 | 6/8/2016 | 0 - 6 | <0.033 | <0.033 | <0.033 | <0.010 | <0.017 | <0.017 | <0.033 | <0.017 | <0.010 | <0.017 | <0.033 | <0.033 | <0.033 | <0.033 | <0.017 | <0.017 | <0.017 | <0.170 | <0.033 | <0.200 |
| | Composite AS1-4 through AS1-6 | 6/8/2016 | 0 - 6 | <0.033 | 0.077 | 0.037 | <0.010 | <0.017 | <0.017 | <0.033 | <0.017 | <0.010 | <0.017 | <0.033 | <0.033 | <0.033 | <0.033 | <0.017 | <0.017 | <0.017 | <0.170 | <0.033 | <0.200 |
| Area A - Structure 2 | Composite AS2-1 through AS2-3 | 6/8/2016 | 0 - 6 | <0.017 | 0.022 | <0.017 | <0.005 | <0.0085 | <0.0085 | <0.017 | <0.0085 | <0.005 | <0.0085 | <0.017 | <0.017 | <0.017 | <0.017 | <0.0085 | <0.0085 | <0.0085 | <0.085 | <0.017 | <0.100 |
| | Composite AS2-4 through AS2-6 | 6/8/2016 | 0 - 6 | <0.017 | 0.1 | 0.031 | <0.005 | <0.0085 | <0.0085 | <0.017 | <0.0085 | <0.005 | <0.0085 | <0.017 | <0.017 | <0.017 | <0.017 | <0.0085 | <0.0085 | <0.0085 | <0.085 | <0.017 | <0.100 |
| Area A - Structure 3 | Composite AS3-1 through AS3-3 | 6/8/2016 | 0 - 6 | <0.017 | 0.37 | 0.11 | <0.005 | <0.0085 | <0.0085 | <0.017 | <0.0085 | <0.005 | <0.0085 | <0.017 | <0.017 | <0.017 | <0.017 | <0.0085 | <0.0085 | <0.0085 | <0.085 | <0.017 | <0.100 |
| | Composite AS3-4 through AS3-6 | 6/8/2016 | 0 - 6 | <0.017 | 0.3 | 0.08 | <0.005 | <0.0085 | <0.0085 | <0.017 | <0.0085 | <0.005 | <0.0085 | <0.017 | <0.017 | <0.017 | <0.017 | <0.0085 | <0.0085 | <0.0085 | <0.085 | <0.017 | <0.100 |
| Area A - Structure 4 | Composite AS4-1 through AS4-3 | 6/8/2016 | 0 - 6 | <0.017 | <0.017 | <0.017 | <0.005 | <0.0085 | <0.0085 | <0.017 | <0.0085 | <0.005 | <0.0085 | <0.017 | <0.017 | <0.017 | <0.017 | <0.0085 | <0.0085 | <0.0085 | <0.085 | <0.017 | <0.100 |
| | Composite AS4-4 through AS4-6 | 6/8/2016 | 0 - 6 | <0.017 | <0.017 | <0.017 | <0.005 | <0.0085 | <0.0085 | <0.017 | <0.0085 | <0.005 | <0.0085 | <0.017 | <0.017 | <0.017 | <0.017 | <0.0085 | <0.0085 | <0.0085 | <0.085 | <0.017 | <0.100 |
| Area A - Structure 5 | Composite AS5-1 through AS5-3 | 6/8/2016 | 0 - 6 | <0.017 | 0.25 | 0.076 | <0.005 | <0.0085 | <0.0085 | <0.017 | <0.0085 | <0.005 | <0.0085 | <0.017 | <0.017 | <0.017 | <0.017 | <0.0085 | <0.0085 | <0.0085 | <0.085 | <0.017 | <0.100 |
| | Composite AS5-4 through AS5-6 | 6/8/2016 | 0 - 6 | <0.017 | 0.088 | 0.033 | <0.005 | <0.0085 | <0.0085 | <0.017 | <0.0085 | <0.005 | <0.0085 | <0.017 | <0.017 | <0.017 | <0.017 | <0.0085 | <0.0085 | <0.0085 | <0.085 | <0.017 | <0.100 |
| Area A - Structure 6 | Composite AS6-1 through AS6-3 | 6/8/2016 | 0 - 6 | <0.017 | 0.14 | 0.078 | <0.005 | <0.0085 | <0.0085 | <0.017 | <0.0085 | <0.005 | <0.0085 | <0.017 | <0.017 | <0.017 | <0.017 | <0.0085 | <0.0085 | <0.0085 | <0.085 | <0.017 | <0.100 |
| | Composite AS6-4 through AS6-6 | 6/8/2016 | 0 - 6 | <0.017 | 0.77 | 0.099 | <0.005 | <0.0085 | <0.0085 | <0.017 | <0.0085 | <0.005 | <0.0085 | <0.017 | <0.017 | <0.017 | <0.017 | <0.0085 | <0.0085 | <0.0085 | <0.085 | <0.017 | <0.100 |

Table 1
 Summary of Soil Analytical Results - Organochlorine Pesticides
ROCKLIN COLLEGE SQUARE
 WKA No. 10958.03

| Sample ID | Sample Date | Sample Depth (in) | EPA Method 8081A | | | | | | | | | | | | | | | | | | | | |
|--|---------------------------------|-------------------|------------------|---------|---------|--------|-----------|----------|---------------------|-----------|----------|--------------|---------------|--------------------|--------|-----------------|---------------------|------------|--------------------|--------------|--------|-----------|--------|
| | | | 4,4-DDD | 4,4-DDE | 4,4-DDT | Aldrin | alpha-BHC | beta-BHC | Chlordane-technical | delta-BHC | Dieldrin | Endosulfan I | Endosulfan II | Endosulfan Sulfate | Endrin | Endrin Andehyde | gamma-BHC (Lindane) | Heptachlor | Heptachlor Epoxide | Methoxychlor | Mirex | Toxaphene | |
| Concentrations reported in milligrams per kilogram (mg/kg) | | | | | | | | | | | | | | | | | | | | | | | |
| Area B - Orchard | Composite BO-1 through BO-4 | 6/8/2016 | 0 - 6 | <0.033 | <0.033 | <0.033 | <0.010 | <0.017 | <0.017 | <0.033 | <0.017 | <0.010 | <0.017 | <0.033 | <0.033 | <0.033 | <0.033 | <0.017 | <0.017 | <0.017 | <0.170 | <0.033 | <0.200 |
| | Composite BO-5 through BO-8 | 6/8/2016 | 0 - 6 | <0.017 | <0.017 | <0.017 | <0.005 | <0.0085 | <0.0085 | <0.017 | <0.0085 | <0.005 | <0.0085 | <0.017 | <0.017 | <0.017 | <0.017 | <0.0085 | <0.0085 | <0.0085 | <0.085 | <0.017 | <0.100 |
| | Composite BO-9 through BO-12 | 6/8/2016 | 0 - 6 | <0.033 | <0.033 | <0.033 | <0.010 | <0.017 | <0.017 | <0.033 | <0.017 | <0.010 | <0.017 | <0.033 | <0.033 | <0.033 | <0.033 | <0.017 | <0.017 | <0.017 | <0.170 | <0.033 | <0.200 |
| | Composite BO-13 through BO-16 | 6/8/2016 | 0 - 6 | <0.017 | <0.017 | <0.017 | <0.005 | <0.0085 | <0.0085 | <0.017 | <0.0085 | <0.005 | <0.0085 | <0.017 | <0.017 | <0.017 | <0.017 | <0.0085 | <0.0085 | <0.0085 | <0.085 | <0.017 | <0.100 |
| | Composite BO-17 through BO-20 | 6/8/2016 | 0 - 6 | <0.017 | <0.017 | <0.017 | <0.005 | <0.0085 | <0.0085 | <0.017 | <0.0085 | <0.005 | <0.0085 | <0.017 | <0.017 | <0.017 | <0.017 | <0.0085 | <0.0085 | <0.0085 | <0.085 | <0.017 | <0.100 |
| | Composite BO-21 through BO-24 | 6/8/2016 | 0 - 6 | <0.017 | <0.017 | <0.017 | <0.005 | <0.0085 | <0.0085 | <0.017 | <0.0085 | <0.005 | <0.0085 | <0.017 | <0.017 | <0.017 | <0.017 | <0.0085 | <0.0085 | <0.0085 | <0.085 | <0.017 | <0.100 |
| | Composite BO-25 through BO-28 | 6/8/2016 | 0 - 6 | <0.017 | <0.017 | <0.017 | <0.005 | <0.0085 | <0.0085 | <0.017 | <0.0085 | <0.005 | <0.0085 | <0.017 | <0.017 | <0.017 | <0.017 | <0.0085 | <0.0085 | <0.0085 | <0.085 | <0.017 | <0.100 |
| Composite BO-29 through BO-32 | 6/8/2016 | 0 - 6 | <0.017 | <0.017 | <0.017 | <0.005 | <0.0085 | <0.0085 | <0.017 | <0.0085 | <0.005 | <0.0085 | <0.017 | <0.017 | <0.017 | <0.017 | <0.0085 | <0.0085 | <0.0085 | <0.085 | <0.017 | <0.100 | |
| Area B - Structure 1 | Composite BS11-1 through BS11-3 | 6/8/2016 | 0 - 6 | <0.017 | <0.017 | <0.017 | <0.005 | <0.0085 | <0.0085 | <0.017 | <0.0085 | <0.005 | <0.0085 | <0.017 | <0.017 | <0.017 | <0.017 | <0.0085 | <0.0085 | <0.0085 | <0.085 | <0.017 | <0.100 |
| | Composite BS11-4 through BS11-6 | 6/8/2016 | 0 - 6 | <0.017 | <0.017 | <0.017 | <0.005 | <0.0085 | <0.0085 | <0.017 | <0.0085 | <0.005 | <0.0085 | <0.017 | <0.017 | <0.017 | <0.017 | <0.0085 | <0.0085 | <0.0085 | <0.085 | <0.017 | <0.100 |
| Area B - Structure 2 | Composite BS12-1 through BS12-3 | 6/8/2016 | 0 - 6 | <0.017 | <0.017 | <0.017 | <0.005 | <0.0085 | <0.0085 | <0.017 | <0.0085 | <0.005 | <0.0085 | <0.017 | <0.017 | <0.017 | <0.017 | <0.0085 | <0.0085 | <0.0085 | <0.085 | <0.017 | <0.100 |
| | Composite BS12-4 through BS12-6 | 6/8/2016 | 0 - 6 | <0.017 | <0.017 | <0.017 | <0.005 | <0.0085 | <0.0085 | <0.017 | <0.0085 | <0.005 | <0.0085 | <0.017 | <0.017 | <0.017 | <0.017 | <0.0085 | <0.0085 | <0.0085 | <0.085 | <0.017 | <0.100 |

Notes:
 < less than laboratory reporting limit(s)

Table 2
 Summary of Soil Analytical Results - Metals
ROCKLIN COLLEGE SQUARE
 WKA No. 10958.03

| | Sample ID | Sample Date | Sample Depth (in) | EPA 6010B | |
|--|-----------|-------------|-------------------|-----------|------|
| | | | | Arsenic | Lead |
| Concentrations reported in milligrams per kilogram (mg/kg) | | | | | |
| Area A - Orchard | AO-1 | 6/8/2016 | 0 - 6 | <1.0 | 12 |
| | AO-6 | 6/8/2016 | 0 - 6 | 2.4 | 22 |
| | AO-11 | 6/8/2016 | 0 - 6 | 2 | 24 |
| | AO-13 | 6/8/2016 | 0 - 6 | 2.3 | 13 |
| | AO-18 | 6/8/2016 | 0 - 6 | 3 | 43 |
| | AO-23 | 6/8/2016 | 0 - 6 | 2.5 | 26 |
| | AO-26 | 6/8/2016 | 0 - 6 | <1.0 | 17 |
| | AO-29 | 6/8/2016 | 0 - 6 | <1.0 | <2.5 |
| | AO-35 | 6/8/2016 | 0 - 6 | 1.9 | 14 |
| | AO-38 | 6/8/2016 | 0 - 6 | 1.4 | 8.8 |
| | AO-41 | 6/8/2016 | 0 - 6 | 1.4 | 15 |
| | AO-45 | 6/8/2016 | 0 - 6 | 1 | 7.4 |
| | AO-50 | 6/8/2016 | 0 - 6 | 23 | 220 |
| | AO-53 | 6/8/2016 | 0 - 6 | <1.0 | 6.2 |
| AO-57 | 6/8/2016 | 0 - 6 | 12 | 82 | |
| Area A - Structure 1 | AST1-1 | 6/8/2016 | 0 - 6 | 1.2 | 47 |
| | AST1-2 | 6/8/2016 | 0 - 6 | <1.0 | 18 |
| | AST1-3 | 6/8/2016 | 0 - 6 | 2.1 | 52 |
| | AST1-4 | 6/8/2016 | 0 - 6 | 2.6 | 64 |
| | AST1-5 | 6/8/2016 | 0 - 6 | 2.3 | 50 |
| | AST1-6 | 6/8/2016 | 0 - 6 | 2 | 61 |
| Area A - Structure 2 | AST2-1 | 6/8/2016 | 0 - 6 | <1.0 | 16 |
| | AST2-2 | 6/8/2016 | 0 - 6 | <1.0 | 12 |
| | AST2-3 | 6/8/2016 | 0 - 6 | <1.0 | 9.6 |
| | AST2-4 | 6/8/2016 | 0 - 6 | 1 | 19 |
| | AST2-5 | 6/8/2016 | 0 - 6 | <1.0 | 14 |
| | AST2-6 | 6/8/2016 | 0 - 6 | 1.1 | 16 |
| Area A - Structure 3 | AST3-1 | 6/8/2016 | 0 - 6 | 1 | 58 |
| | AST3-2 | 6/8/2016 | 0 - 6 | <1.0 | 50 |
| | AST3-3 | 6/8/2016 | 0 - 6 | <1.0 | 44 |
| | AST3-4 | 6/8/2016 | 0 - 6 | 1.2 | 35 |
| | AST3-5 | 6/8/2016 | 0 - 6 | 1.4 | 78 |
| | AST3-6 | 6/8/2016 | 0 - 6 | 9.3 | 170 |

Table 2
 Summary of Soil Analytical Results - Metals
ROCKLIN COLLEGE SQUARE
 WKA No. 10958.03

| | Sample ID | Sample Date | Sample Depth (in) | EPA 6010B | |
|--|-----------|-------------|-------------------|-----------|------|
| | | | | Arsenic | Lead |
| Concentrations reported in milligrams per kilogram (mg/kg) | | | | | |
| Area A - Structure 4 | AST4-1 | 6/8/2016 | 0 - 6 | 1.5 | 4.3 |
| | AST4-2 | 6/8/2016 | 0 - 6 | <1.0 | 2.9 |
| | AST4-3 | 6/8/2016 | 0 - 6 | 1.1 | 3.1 |
| | AST4-4 | 6/8/2016 | 0 - 6 | 1.2 | <2.5 |
| | AST4-5 | 6/8/2016 | 0 - 6 | 1.1 | 3.5 |
| | AST4-6 | 6/8/2016 | 0 - 6 | 1 | 2.9 |
| Area A - Structure 5 | AST5-1 | 6/8/2016 | 0 - 6 | 1.5 | 57 |
| | AST5-2 | 6/8/2016 | 0 - 6 | 1.9 | 70 |
| | AST5-3 | 6/8/2016 | 0 - 6 | 1.9 | 88 |
| | AST5-4 | 6/8/2016 | 0 - 6 | 1.9 | 53 |
| | AST5-5 | 6/8/2016 | 0 - 6 | 2.2 | 58 |
| | AST5-6 | 6/8/2016 | 0 - 6 | 2.1 | 58 |
| Area A - Structure 6 | AST6-1 | 6/8/2016 | 0 - 6 | <1.0 | 17 |
| | AST6-2 | 6/8/2016 | 0 - 6 | 1.8 | 85 |
| | AST6-3 | 6/8/2016 | 0 - 6 | 2.5 | 51 |
| | AST6-4 | 6/8/2016 | 0 - 6 | 2.2 | 31 |
| | AST6-5 | 6/8/2016 | 0 - 6 | 2.9 | 66 |
| | AST6-6 | 6/8/2016 | 0 - 6 | 3 | 40 |
| Area B - Orchard | BO-1 | 6/8/2016 | 0 - 6 | 1.1 | 29 |
| | BO-8 | 6/8/2016 | 0 - 6 | <1.0 | 9.9 |
| | BO-10 | 6/8/2016 | 0 - 6 | <1.0 | 9.4 |
| | BO-13 | 6/8/2016 | 0 - 6 | <1.0 | 7.1 |
| | BO-19 | 6/8/2016 | 0 - 6 | <1.0 | 7.5 |
| | BO-24 | 6/8/2016 | 0 - 6 | <1.0 | 4.3 |
| | BO-25 | 6/8/2016 | 0 - 6 | <1.0 | 5.1 |
| BO-31 | 6/8/2016 | 0 - 6 | <1.0 | 5.4 | |
| Area B - Structure 1 | BST1-1 | 6/8/2016 | 0 - 6 | <1.0 | <2.5 |
| | BST1-2 | 6/8/2016 | 0 - 6 | <1.0 | 2.6 |
| | BST1-3 | 6/8/2016 | 0 - 6 | <1.0 | 2.8 |
| | BST1-4 | 6/8/2016 | 0 - 6 | <1.0 | 3.2 |
| | BST1-5 | 6/8/2016 | 0 - 6 | <1.0 | 3.2 |
| | BST1-6 | 6/8/2016 | 0 - 6 | <1.0 | 3.4 |
| Area B - Structure 2 | BST2-1 | 6/8/2016 | 0 - 6 | <1.0 | 93 |
| | BST2-2 | 6/8/2016 | 0 - 6 | <1.0 | 210 |
| | BST2-3 | 6/8/2016 | 0 - 6 | <1.0 | 170 |
| | BST2-4 | 6/8/2016 | 0 - 6 | <1.0 | 28 |
| | BST2-5 | 6/8/2016 | 0 - 6 | <1.0 | 32 |
| | BST2-6 | 6/8/2016 | 0 - 6 | <1.0 | 83 |

Notes:
 < less than laboratory reporting limit(s)
 – Not Analyzed

APPENDIX A

Laboratory Analytical Reports
and
Chain-of-Custody Documentation



CALIFORNIA LABORATORY SERVICES

3249 Fitzgerald Road Rancho Cordova, CA 95742

July 18, 2016

CLS Work Order #: CZG0414
COC #:

Nelson Pi
Wallace Kuhl & Associates- West Sacramento
3050 Industrial Boulevard
West Sacramento, CA 95691

Project Name: Rocklin College Square

Enclosed are the results of analyses for samples received by the laboratory on 07/11/16 15:20. Samples were analyzed pursuant to client request utilizing EPA or other ELAP approved methodologies. I certify that the results are in compliance both technically and for completeness.

Analytical results are attached to this letter. Please call if we can provide additional assistance.

Sincerely,

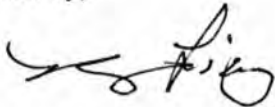

James Liang, Ph.D.
Laboratory Director

CALIFORNIA LABORATORY SERVICES

Wallace Kuhl & Associates- West Sacramento
 3050 Industrial Boulevard
 West Sacramento, CA 95691

Project: Rocklin College Square
 Project Number: 10958.03
 Project Manager: Nelson Pi

CLS Work Order #: CZG0414
 COC #:

| Project Contact (Hardcopy or PDF To): Nelson Pi | | California EDF Report? <input type="checkbox"/> Yes <input checked="" type="checkbox"/> No | | Chain-of-Custody Record and Analysis Request | | | | | | | | | | | | | | | | | | |
|--|------------------|--|---|---|------------|--------------|------|--------|-----|-------------------|------|--------------------------|------------------------|------------------|----------------------------------|--------------------|--------------------|---------------------------------------|-----------------------|------|--|--|
| Company / Address: see above | | Recommended but not mandatory to complete this section: Sampling Company Log Code: | | | | | | | | | | Analysis Request | | TAT | | | | | | | | |
| Phone No.: see above | | Global ID: | | | | | | | | | | 12Hr | | For Lab Use Only | | | | | | | | |
| Fax No.: see above | | EDF Deliverable To (Email Address): | | | | | | | | | | 24 Hr | | | | | | | | | | |
| Project Number: 10958.03 | | | | | | | | | | | | 48Hr | | | | | | | | | | |
| P.O. No.: | | | | | | | | | | | | 72Hr | | | | | | | | | | |
| Project Name: Rocklin College Square | | Sampler Signature: | | | | | | | | | | 1WK | | | | | | | | | | |
| Project Address: | | Sampling | | Container | | Preservative | | Matrix | | DCEP# (EPA 801-A) | | 2WK | | | | | | | | | | |
| Sample Designation | | Date | Time | 1-gal Bag | 500ml POLY | AMBER | NONE | H2SO4 | ICE | WATER | SOIL | Total Metals (EPA 8210B) | Total Lead (EPA 6010B) | PCBs (EPA 8082) | DMT# Metals (EPA 6010/6020/7471) | DCEP# (EPA 806(A)) | DCEP# (EPA 804(A)) | Chlorinated Hydrocarbons (EPA 815(A)) | Asbestos (CAL88 420A) | Hold | | |
| AO-1 } Comp | 7-7-16 | 742 | X | | | | | | | | | C | D | D | | | | | | | | |
| AO-2 } AO-1 - AO-4 | | 753 | | | | | | | | | | | | | | | | | | | | |
| AO-3 } | | 851 | | | | | | | | | | | | | | | | | | | | |
| AO-4 } | | 912 | | | | | | | | | | | | | | | | | | | | |
| AO-5 } Comp | | 916 | | | | | | | | | | C | | | | | | | | | | |
| AO-6 } AO-5 - AO-8 | | 920 | | | | | | | | | | | D | D | | | | | | | | |
| AO-7 } | | 924 | | | | | | | | | | | | | | | | | | | | |
| AO-8 } | | 923 | | | | | | | | | | | | | | | | | | | | |
| AO-9 } Comp | | 914 | | | | | | | | | | C | | | | | | | | | | |
| AO-10 } AO-9 - | | 914 | | | | | | | | | | | | | | | | | | | | |
| AO-11 } AO-12 | | 911 | | | | | | | | | | | D | D | | | | | | | | |
| AO-12 } | | 850 | | | | | | | | | | | | | | | | | | | | |
| Relinquished by: <i>Nelson Pi</i> | Date: 7-11-16 | Time | Received by: | Remarks: EMAIL to npi@wallace-kuhl.com and mlaylor@wallace-kuhl.com C - Composite Analysis D - Discrete Analysis | | | | | | | | | | | | | | | | | | |
| Relinquished by: | Date: | Time | Received by: | | | | | | | | | | | | | | | | | | | |
| Relinquished by: | Date: | Time | Received by Laboratory: <i>[Signature]</i> | Bill to: 7-11-16 7520 (13.5) | | | | | | | | | | | | | | | | | | |

CALIFORNIA LABORATORY SERVICES

| | | |
|--|---|-------------------------------------|
| Wallace Kuhl & Associates- West Sacramento 3050 Industrial Boulevard West Sacramento, CA 95691 | Project: Rocklin College Square Project Number: 10958.03 Project Manager: Nelson Pi | CLS Work Order #: CZG0414 COC #: |
|--|---|-------------------------------------|

| 3050 Industrial Blvd. West Sacramento, CA 95691 Tel: 916.372.1434 Fax: 916.372.2060 | | Lab No. <u>CZG0414-5</u> Page <u>6</u> of <u>12</u> | | | | | | | | | | | | | | | | | | | | | | | | | | | | | | | | | | | | | | | | | | | | | | | | | | | | | | | | | | | | | | | | | | | | | | | | | | | | | | | | | | | | | | | | | | | | | | | | | | | | | | | | | | | | | | | | | | | | | | | | | | | | | | | | | | | | | | | | | | | | | | | | | | | | | | | | | | | | | | | | | | | | | | | | | | | | | | | | | | | | | | | | | | | | | | | | | | | | | | | | | | | | | | | | | | | | | | | | | | | | | | | | | | | | | | | | | | | | | | | | | | | | | | | | | | | | | | | | | | | | | | | | | | | | | | | | | | | | | | | | | | | | | | | | | | | | | |
|---|----------|---|-----------|-------------|--------------|-------|--------------|-------|-------------------|----------------------------|-------------------|----------------------------|------------------------|-----------------|-------------------------------|-------------------|-------------------|--------------------------------------|---------------------|-----|-----|------------------|------------------------|-----------------|-------------------------------|-------------------|-------------------|--------------------------------------|---------------------|-------|------|------------------|--------|------|---|--|--|--|--|--|---|--|--|--|--|--|--|--|--|--|--|--|--|---------------|--|------|--|--|--|--|--|--|--|---|---|--|--|--|--|--|--|--|--|--|--|---------------|--|------|--|--|--|--|--|--|--|--|--|--|--|--|--|--|--|--|--|--|--|-------|--|------|--|--|--|--|--|--|--|--|--|--|--|--|--|--|--|--|--|--|--|--------------|--|------|--|--|--|--|--|--|--|---|---|---|--|--|--|--|--|--|--|--|--|---------------|--|------|--|--|--|--|--|--|--|--|--|--|--|--|--|--|--|--|--|--|--|---------------|--|------|--|--|--|--|--|--|--|--|--|--|--|--|--|--|--|--|--|--|--|-------|--|------|--|--|--|--|--|--|--|--|--|--|--|--|--|--|--|--|--|--|--|--------------|--|------|--|--|--|--|--|--|--|---|---|---|--|--|--|--|--|--|--|--|--|---------------|--|------|--|--|--|--|--|--|--|--|--|--|--|--|--|--|--|--|--|--|--|---------------|--|------|--|--|--|--|--|--|--|--|--|--|--|--|--|--|--|--|--|--|--|-------|--|------|--|--|--|--|--|--|--|--|--|--|--|--|--|--|--|--|--|--|--|
| Project Contact (Hardcopy or PDF To): Nelson Pi Company Address: see above Phone No.: see above Project Number: 10958.03 Project Name: Rocklin College Square Project Address: | | California EDF Report? <input type="checkbox"/> Yes <input checked="" type="checkbox"/> No Recommended but not mandatory to complete IPIs analysis: Sampling Company Log Code: Global ID: EDF Deliverable To (Email Address): Sampler Signature: | | | | | | | | | | | | | | | | | | | | | | | | | | | | | | | | | | | | | | | | | | | | | | | | | | | | | | | | | | | | | | | | | | | | | | | | | | | | | | | | | | | | | | | | | | | | | | | | | | | | | | | | | | | | | | | | | | | | | | | | | | | | | | | | | | | | | | | | | | | | | | | | | | | | | | | | | | | | | | | | | | | | | | | | | | | | | | | | | | | | | | | | | | | | | | | | | | | | | | | | | | | | | | | | | | | | | | | | | | | | | | | | | | | | | | | | | | | | | | | | | | | | | | | | | | | | | | | | | | | | | | | | | | | | | | | | | | | | | | | | | | | | | | | | | | | | | |
| <table border="1" style="width:100%; border-collapse: collapse;"> <thead> <tr> <th rowspan="2">Sample Designation</th> <th colspan="2">Sampling</th> <th colspan="2">Container</th> <th colspan="2">Preservative</th> <th colspan="2">Matrix</th> <th rowspan="2">OCPIs (EPA 8031A)</th> <th rowspan="2">Total Analysis (EPA 8010B)</th> <th rowspan="2">Total Lead (EPA 0010B)</th> <th rowspan="2">PCBs (EPA 8082)</th> <th rowspan="2">CMT1 Metals (EPA 00109207471)</th> <th rowspan="2">OCPIs (EPA 8031A)</th> <th rowspan="2">OPPs (EPA 814 0A)</th> <th rowspan="2">Chlorinated Hydrocarbons (EPA 8151A)</th> <th rowspan="2">Aroclors (CER 805A)</th> <th rowspan="2">HCB</th> <th rowspan="2">TAT</th> <th rowspan="2">For Lab Use Only</th> </tr> <tr> <th>Date</th> <th>Time</th> <th>1-gal bag</th> <th>500-ml POLY</th> <th>NONE</th> <th>H2SO4</th> <th>ICE</th> <th>WATER</th> <th>SOIL</th> </tr> </thead> <tbody> <tr> <td>AO-49 } Comp</td> <td>7-8-16</td> <td>1215</td> <td>X</td> <td></td> <td></td> <td></td> <td></td> <td></td> <td>X</td> <td></td> <td></td> <td></td> <td></td> <td></td> <td></td> <td></td> <td></td> <td></td> <td></td> <td></td> <td></td> </tr> <tr> <td>AO-50 } AO-44</td> <td></td> <td>1220</td> <td></td> <td></td> <td></td> <td></td> <td></td> <td></td> <td></td> <td>D</td> <td>D</td> <td></td> <td></td> <td></td> <td></td> <td></td> <td></td> <td></td> <td></td> <td></td> <td></td> </tr> <tr> <td>AO-51 } AO-52</td> <td></td> <td>1224</td> <td></td> <td></td> <td></td> <td></td> <td></td> <td></td> <td></td> <td></td> <td></td> <td></td> <td></td> <td></td> <td></td> <td></td> <td></td> <td></td> <td></td> <td></td> <td></td> </tr> <tr> <td>AO-52</td> <td></td> <td>1227</td> <td></td> <td></td> <td></td> <td></td> <td></td> <td></td> <td></td> <td></td> <td></td> <td></td> <td></td> <td></td> <td></td> <td></td> <td></td> <td></td> <td></td> <td></td> <td></td> </tr> <tr> <td>AO-53 } Comp</td> <td></td> <td>1227</td> <td></td> <td></td> <td></td> <td></td> <td></td> <td></td> <td></td> <td>C</td> <td>D</td> <td>D</td> <td></td> <td></td> <td></td> <td></td> <td></td> <td></td> <td></td> <td></td> <td></td> </tr> <tr> <td>AO-54 } AO-53</td> <td></td> <td>1225</td> <td></td> <td></td> <td></td> <td></td> <td></td> <td></td> <td></td> <td></td> <td></td> <td></td> <td></td> <td></td> <td></td> <td></td> <td></td> <td></td> <td></td> <td></td> <td></td> </tr> <tr> <td>AO-55 } AO-54</td> <td></td> <td>1222</td> <td></td> <td></td> <td></td> <td></td> <td></td> <td></td> <td></td> <td></td> <td></td> <td></td> <td></td> <td></td> <td></td> <td></td> <td></td> <td></td> <td></td> <td></td> <td></td> </tr> <tr> <td>AO-56</td> <td></td> <td>1213</td> <td></td> <td></td> <td></td> <td></td> <td></td> <td></td> <td></td> <td></td> <td></td> <td></td> <td></td> <td></td> <td></td> <td></td> <td></td> <td></td> <td></td> <td></td> <td></td> </tr> <tr> <td>AO-57 } Comp</td> <td></td> <td>1204</td> <td></td> <td></td> <td></td> <td></td> <td></td> <td></td> <td></td> <td>C</td> <td>D</td> <td>D</td> <td></td> <td></td> <td></td> <td></td> <td></td> <td></td> <td></td> <td></td> <td></td> </tr> <tr> <td>AO-58 } AO-57</td> <td></td> <td>1208</td> <td></td> <td></td> <td></td> <td></td> <td></td> <td></td> <td></td> <td></td> <td></td> <td></td> <td></td> <td></td> <td></td> <td></td> <td></td> <td></td> <td></td> <td></td> <td></td> </tr> <tr> <td>AO-59 } AO-60</td> <td></td> <td>1217</td> <td></td> <td></td> <td></td> <td></td> <td></td> <td></td> <td></td> <td></td> <td></td> <td></td> <td></td> <td></td> <td></td> <td></td> <td></td> <td></td> <td></td> <td></td> <td></td> </tr> <tr> <td>AO-60</td> <td></td> <td>1235</td> <td></td> <td></td> <td></td> <td></td> <td></td> <td></td> <td></td> <td></td> <td></td> <td></td> <td></td> <td></td> <td></td> <td></td> <td></td> <td></td> <td></td> <td></td> <td></td> </tr> </tbody> </table> | | Sample Designation | Sampling | | Container | | Preservative | | Matrix | | OCPIs (EPA 8031A) | Total Analysis (EPA 8010B) | Total Lead (EPA 0010B) | PCBs (EPA 8082) | CMT1 Metals (EPA 00109207471) | OCPIs (EPA 8031A) | OPPs (EPA 814 0A) | Chlorinated Hydrocarbons (EPA 8151A) | Aroclors (CER 805A) | HCB | TAT | For Lab Use Only | Date | Time | 1-gal bag | 500-ml POLY | NONE | H2SO4 | ICE | WATER | SOIL | AO-49 } Comp | 7-8-16 | 1215 | X | | | | | | X | | | | | | | | | | | | | AO-50 } AO-44 | | 1220 | | | | | | | | D | D | | | | | | | | | | | AO-51 } AO-52 | | 1224 | | | | | | | | | | | | | | | | | | | | AO-52 | | 1227 | | | | | | | | | | | | | | | | | | | | AO-53 } Comp | | 1227 | | | | | | | | C | D | D | | | | | | | | | | AO-54 } AO-53 | | 1225 | | | | | | | | | | | | | | | | | | | | AO-55 } AO-54 | | 1222 | | | | | | | | | | | | | | | | | | | | AO-56 | | 1213 | | | | | | | | | | | | | | | | | | | | AO-57 } Comp | | 1204 | | | | | | | | C | D | D | | | | | | | | | | AO-58 } AO-57 | | 1208 | | | | | | | | | | | | | | | | | | | | AO-59 } AO-60 | | 1217 | | | | | | | | | | | | | | | | | | | | AO-60 | | 1235 | | | | | | | | | | | | | | | | | | | |
| Sample Designation | Sampling | | Container | | Preservative | | Matrix | | OCPIs (EPA 8031A) | Total Analysis (EPA 8010B) | | | | | | | | | | | | | Total Lead (EPA 0010B) | PCBs (EPA 8082) | CMT1 Metals (EPA 00109207471) | OCPIs (EPA 8031A) | OPPs (EPA 814 0A) | Chlorinated Hydrocarbons (EPA 8151A) | Aroclors (CER 805A) | HCB | TAT | For Lab Use Only | | | | | | | | | | | | | | | | | | | | | | | | | | | | | | | | | | | | | | | | | | | | | | | | | | | | | | | | | | | | | | | | | | | | | | | | | | | | | | | | | | | | | | | | | | | | | | | | | | | | | | | | | | | | | | | | | | | | | | | | | | | | | | | | | | | | | | | | | | | | | | | | | | | | | | | | | | | | | | | | | | | | | | | | | | | | | | | | | | | | | | | | | | | | | | | | | | | | | | | | | | | | | | | | | | | | | | | | | | | | | | | | | | | | | | | | | | | | | | | | | | | | | | | | | | | | | | | | | | | | | | | |
| | Date | Time | 1-gal bag | 500-ml POLY | NONE | H2SO4 | ICE | WATER | | | SOIL | | | | | | | | | | | | | | | | | | | | | | | | | | | | | | | | | | | | | | | | | | | | | | | | | | | | | | | | | | | | | | | | | | | | | | | | | | | | | | | | | | | | | | | | | | | | | | | | | | | | | | | | | | | | | | | | | | | | | | | | | | | | | | | | | | | | | | | | | | | | | | | | | | | | | | | | | | | | | | | | | | | | | | | | | | | | | | | | | | | | | | | | | | | | | | | | | | | | | | | | | | | | | | | | | | | | | | | | | | | | | | | | | | | | | | | | | | | | | | | | | | | | | | | | | | | | | | | | | | | | | | | | | | | | | | | | | | | | | | | | | | | | |
| AO-49 } Comp | 7-8-16 | 1215 | X | | | | | | X | | | | | | | | | | | | | | | | | | | | | | | | | | | | | | | | | | | | | | | | | | | | | | | | | | | | | | | | | | | | | | | | | | | | | | | | | | | | | | | | | | | | | | | | | | | | | | | | | | | | | | | | | | | | | | | | | | | | | | | | | | | | | | | | | | | | | | | | | | | | | | | | | | | | | | | | | | | | | | | | | | | | | | | | | | | | | | | | | | | | | | | | | | | | | | | | | | | | | | | | | | | | | | | | | | | | | | | | | | | | | | | | | | | | | | | | | | | | | | | | | | | | | | | | | | | | | | | | | | | | | | | | | | | | | | | | | | | | | | | | | | | | | | |
| AO-50 } AO-44 | | 1220 | | | | | | | | D | D | | | | | | | | | | | | | | | | | | | | | | | | | | | | | | | | | | | | | | | | | | | | | | | | | | | | | | | | | | | | | | | | | | | | | | | | | | | | | | | | | | | | | | | | | | | | | | | | | | | | | | | | | | | | | | | | | | | | | | | | | | | | | | | | | | | | | | | | | | | | | | | | | | | | | | | | | | | | | | | | | | | | | | | | | | | | | | | | | | | | | | | | | | | | | | | | | | | | | | | | | | | | | | | | | | | | | | | | | | | | | | | | | | | | | | | | | | | | | | | | | | | | | | | | | | | | | | | | | | | | | | | | | | | | | | | | | | | | | | | | | | | | |
| AO-51 } AO-52 | | 1224 | | | | | | | | | | | | | | | | | | | | | | | | | | | | | | | | | | | | | | | | | | | | | | | | | | | | | | | | | | | | | | | | | | | | | | | | | | | | | | | | | | | | | | | | | | | | | | | | | | | | | | | | | | | | | | | | | | | | | | | | | | | | | | | | | | | | | | | | | | | | | | | | | | | | | | | | | | | | | | | | | | | | | | | | | | | | | | | | | | | | | | | | | | | | | | | | | | | | | | | | | | | | | | | | | | | | | | | | | | | | | | | | | | | | | | | | | | | | | | | | | | | | | | | | | | | | | | | | | | | | | | | | | | | | | | | | | | | | | | | | | | | | | | | | | | | | | |
| AO-52 | | 1227 | | | | | | | | | | | | | | | | | | | | | | | | | | | | | | | | | | | | | | | | | | | | | | | | | | | | | | | | | | | | | | | | | | | | | | | | | | | | | | | | | | | | | | | | | | | | | | | | | | | | | | | | | | | | | | | | | | | | | | | | | | | | | | | | | | | | | | | | | | | | | | | | | | | | | | | | | | | | | | | | | | | | | | | | | | | | | | | | | | | | | | | | | | | | | | | | | | | | | | | | | | | | | | | | | | | | | | | | | | | | | | | | | | | | | | | | | | | | | | | | | | | | | | | | | | | | | | | | | | | | | | | | | | | | | | | | | | | | | | | | | | | | | | | | | | | | | |
| AO-53 } Comp | | 1227 | | | | | | | | C | D | D | | | | | | | | | | | | | | | | | | | | | | | | | | | | | | | | | | | | | | | | | | | | | | | | | | | | | | | | | | | | | | | | | | | | | | | | | | | | | | | | | | | | | | | | | | | | | | | | | | | | | | | | | | | | | | | | | | | | | | | | | | | | | | | | | | | | | | | | | | | | | | | | | | | | | | | | | | | | | | | | | | | | | | | | | | | | | | | | | | | | | | | | | | | | | | | | | | | | | | | | | | | | | | | | | | | | | | | | | | | | | | | | | | | | | | | | | | | | | | | | | | | | | | | | | | | | | | | | | | | | | | | | | | | | | | | | | | | | | | | | | | | |
| AO-54 } AO-53 | | 1225 | | | | | | | | | | | | | | | | | | | | | | | | | | | | | | | | | | | | | | | | | | | | | | | | | | | | | | | | | | | | | | | | | | | | | | | | | | | | | | | | | | | | | | | | | | | | | | | | | | | | | | | | | | | | | | | | | | | | | | | | | | | | | | | | | | | | | | | | | | | | | | | | | | | | | | | | | | | | | | | | | | | | | | | | | | | | | | | | | | | | | | | | | | | | | | | | | | | | | | | | | | | | | | | | | | | | | | | | | | | | | | | | | | | | | | | | | | | | | | | | | | | | | | | | | | | | | | | | | | | | | | | | | | | | | | | | | | | | | | | | | | | | | | | | | | | | | |
| AO-55 } AO-54 | | 1222 | | | | | | | | | | | | | | | | | | | | | | | | | | | | | | | | | | | | | | | | | | | | | | | | | | | | | | | | | | | | | | | | | | | | | | | | | | | | | | | | | | | | | | | | | | | | | | | | | | | | | | | | | | | | | | | | | | | | | | | | | | | | | | | | | | | | | | | | | | | | | | | | | | | | | | | | | | | | | | | | | | | | | | | | | | | | | | | | | | | | | | | | | | | | | | | | | | | | | | | | | | | | | | | | | | | | | | | | | | | | | | | | | | | | | | | | | | | | | | | | | | | | | | | | | | | | | | | | | | | | | | | | | | | | | | | | | | | | | | | | | | | | | | | | | | | | | |
| AO-56 | | 1213 | | | | | | | | | | | | | | | | | | | | | | | | | | | | | | | | | | | | | | | | | | | | | | | | | | | | | | | | | | | | | | | | | | | | | | | | | | | | | | | | | | | | | | | | | | | | | | | | | | | | | | | | | | | | | | | | | | | | | | | | | | | | | | | | | | | | | | | | | | | | | | | | | | | | | | | | | | | | | | | | | | | | | | | | | | | | | | | | | | | | | | | | | | | | | | | | | | | | | | | | | | | | | | | | | | | | | | | | | | | | | | | | | | | | | | | | | | | | | | | | | | | | | | | | | | | | | | | | | | | | | | | | | | | | | | | | | | | | | | | | | | | | | | | | | | | | | |
| AO-57 } Comp | | 1204 | | | | | | | | C | D | D | | | | | | | | | | | | | | | | | | | | | | | | | | | | | | | | | | | | | | | | | | | | | | | | | | | | | | | | | | | | | | | | | | | | | | | | | | | | | | | | | | | | | | | | | | | | | | | | | | | | | | | | | | | | | | | | | | | | | | | | | | | | | | | | | | | | | | | | | | | | | | | | | | | | | | | | | | | | | | | | | | | | | | | | | | | | | | | | | | | | | | | | | | | | | | | | | | | | | | | | | | | | | | | | | | | | | | | | | | | | | | | | | | | | | | | | | | | | | | | | | | | | | | | | | | | | | | | | | | | | | | | | | | | | | | | | | | | | | | | | | | | |
| AO-58 } AO-57 | | 1208 | | | | | | | | | | | | | | | | | | | | | | | | | | | | | | | | | | | | | | | | | | | | | | | | | | | | | | | | | | | | | | | | | | | | | | | | | | | | | | | | | | | | | | | | | | | | | | | | | | | | | | | | | | | | | | | | | | | | | | | | | | | | | | | | | | | | | | | | | | | | | | | | | | | | | | | | | | | | | | | | | | | | | | | | | | | | | | | | | | | | | | | | | | | | | | | | | | | | | | | | | | | | | | | | | | | | | | | | | | | | | | | | | | | | | | | | | | | | | | | | | | | | | | | | | | | | | | | | | | | | | | | | | | | | | | | | | | | | | | | | | | | | | | | | | | | | | |
| AO-59 } AO-60 | | 1217 | | | | | | | | | | | | | | | | | | | | | | | | | | | | | | | | | | | | | | | | | | | | | | | | | | | | | | | | | | | | | | | | | | | | | | | | | | | | | | | | | | | | | | | | | | | | | | | | | | | | | | | | | | | | | | | | | | | | | | | | | | | | | | | | | | | | | | | | | | | | | | | | | | | | | | | | | | | | | | | | | | | | | | | | | | | | | | | | | | | | | | | | | | | | | | | | | | | | | | | | | | | | | | | | | | | | | | | | | | | | | | | | | | | | | | | | | | | | | | | | | | | | | | | | | | | | | | | | | | | | | | | | | | | | | | | | | | | | | | | | | | | | | | | | | | | | | |
| AO-60 | | 1235 | | | | | | | | | | | | | | | | | | | | | | | | | | | | | | | | | | | | | | | | | | | | | | | | | | | | | | | | | | | | | | | | | | | | | | | | | | | | | | | | | | | | | | | | | | | | | | | | | | | | | | | | | | | | | | | | | | | | | | | | | | | | | | | | | | | | | | | | | | | | | | | | | | | | | | | | | | | | | | | | | | | | | | | | | | | | | | | | | | | | | | | | | | | | | | | | | | | | | | | | | | | | | | | | | | | | | | | | | | | | | | | | | | | | | | | | | | | | | | | | | | | | | | | | | | | | | | | | | | | | | | | | | | | | | | | | | | | | | | | | | | | | | | | | | | | | | |
| Relinquished by: <i>Nelson Pi</i> Date: 7-11-16 Time: | | Received by: Received by: Received by Laboratory: <i>[Signature]</i> | | | | | | | | | | | | | | | | | | | | | | | | | | | | | | | | | | | | | | | | | | | | | | | | | | | | | | | | | | | | | | | | | | | | | | | | | | | | | | | | | | | | | | | | | | | | | | | | | | | | | | | | | | | | | | | | | | | | | | | | | | | | | | | | | | | | | | | | | | | | | | | | | | | | | | | | | | | | | | | | | | | | | | | | | | | | | | | | | | | | | | | | | | | | | | | | | | | | | | | | | | | | | | | | | | | | | | | | | | | | | | | | | | | | | | | | | | | | | | | | | | | | | | | | | | | | | | | | | | | | | | | | | | | | | | | | | | | | | | | | | | | | | | | | | | | | | |
| Remarks: EMAIL to npi@wallace-kuhl.com and mjaylor@wallace-kuhl.com C - Composite Analysis D - Discrete Analysis | | Bill to: 7-11-16 1520 (135) | | | | | | | | | | | | | | | | | | | | | | | | | | | | | | | | | | | | | | | | | | | | | | | | | | | | | | | | | | | | | | | | | | | | | | | | | | | | | | | | | | | | | | | | | | | | | | | | | | | | | | | | | | | | | | | | | | | | | | | | | | | | | | | | | | | | | | | | | | | | | | | | | | | | | | | | | | | | | | | | | | | | | | | | | | | | | | | | | | | | | | | | | | | | | | | | | | | | | | | | | | | | | | | | | | | | | | | | | | | | | | | | | | | | | | | | | | | | | | | | | | | | | | | | | | | | | | | | | | | | | | | | | | | | | | | | | | | | | | | | | | | | | | | | | | | | | |

CALIFORNIA LABORATORY SERVICES

| | | |
|--|---|-------------------------------------|
| Wallace Kuhl & Associates- West Sacramento 3050 Industrial Boulevard West Sacramento, CA 95691 | Project: Rocklin College Square Project Number: 10958.03 Project Manager: Nelson Pi | CLS Work Order #: CZG0414 COC #: |
|--|---|-------------------------------------|

| 3050 Industrial Blvd. West Sacramento, CA 95691 Tel: 916.372.1434 Fax: 916.372.2660 | | Lab No. <u>CZG0414-10</u> Page <u>5</u> of <u>12</u> | | | | | | | | | | | | | | | | | | | | | | | | | | | | | | | | | | | | | | | | | | | | | | | | | | | | | | | | | | | | | | | | | | | | | | | | | | | | | | | | | | | | | | | | | | | | | | | | | | | | | | | | | | | | | | | | | | | | | | | | | | | | | | | | | | | | | | | | | | | | | | | | | | | | | | | | | | | | | | | | | | | | | | | | | | | | | | | | | | | | | | | | | | | | | | | | | | | | | | | | | | | | | | | | | | | | | | | | | | | | | | | | | | | | | | | | | | | | | | | | | | | | | | | | | | | | | | | | | | | | | | | | | | | | | | | | | | | | | | | | | | | | | | | | | | | | | | | | | |
|--|--------|---|-----------|------------|-----------|------------|-------|-------|-------|------|------------------|---------------------------|------------------|---------------------------|----------------------------------|------------------|----------------------------------|--------------------------------------|---------------------|--------------------------------------|---------------------|------|---------------|--------|-----|---|--|--|--|--|---|--|--|---|---|---|--|--|--|--|--|--|--|--|--|------------------------|--|-----|--|--|--|--|--|--|--|--|---|---|---|--|--|--|--|--|--|--|--|--|----------|--|-----|--|--|--|--|--|--|--|--|---|---|---|--|--|--|--|--|--|--|--|--|---------------|--|-----|--|--|--|--|--|--|--|--|---|---|---|--|--|--|--|--|--|--|--|--|------------------------|--|-----|--|--|--|--|--|--|--|--|---|---|---|--|--|--|--|--|--|--|--|--|----------|--|-----|--|--|--|--|--|--|--|--|---|---|---|--|--|--|--|--|--|--|--|--|---------------|--|-----|--|--|--|--|--|--|--|--|---|---|---|--|--|--|--|--|--|--|--|--|------------------|--|-----|--|--|--|--|--|--|--|--|---|---|---|--|--|--|--|--|--|--|--|--|-----------------|--|-----|--|--|--|--|--|--|--|--|---|---|---|--|--|--|--|--|--|--|--|--|----------|--|-----|--|--|--|--|--|--|--|--|---|---|---|--|--|--|--|--|--|--|--|--|---------------|--|-----|--|--|--|--|--|--|--|--|---|---|---|--|--|--|--|--|--|--|--|--|------------------------|--|-----|--|--|--|--|--|--|--|--|---|---|---|--|--|--|--|--|--|--|--|--|--|
| Project Contact (Hardcopy or PDF To): Nelson Pi Company / Address: see above Phone No.: see above Fax No.: see above Project Number: 10958.03 Project Name: Rocklin College Square Project Address: | | California EDF Report? <input type="checkbox"/> Yes <input checked="" type="checkbox"/> No Recommended but not mandatory to complete this section: Sampling Company Log Code: Global ID: EDF Deliverable To (Email Address): Sampler Signature: | | | | | | | | | | | | | | | | | | | | | | | | | | | | | | | | | | | | | | | | | | | | | | | | | | | | | | | | | | | | | | | | | | | | | | | | | | | | | | | | | | | | | | | | | | | | | | | | | | | | | | | | | | | | | | | | | | | | | | | | | | | | | | | | | | | | | | | | | | | | | | | | | | | | | | | | | | | | | | | | | | | | | | | | | | | | | | | | | | | | | | | | | | | | | | | | | | | | | | | | | | | | | | | | | | | | | | | | | | | | | | | | | | | | | | | | | | | | | | | | | | | | | | | | | | | | | | | | | | | | | | | | | | | | | | | | | | | | | | | | | | | | | | | | | | | | | | | | | |
| Sample Designation Date Time Container Preservative Matrix | | Chain-of-Custody Record and Analysis Request Analysis Request TAT 12 Hr 24 Hr 48 Hr 72 Hr 1 WK 2WK For Lab Use Only | | | | | | | | | | | | | | | | | | | | | | | | | | | | | | | | | | | | | | | | | | | | | | | | | | | | | | | | | | | | | | | | | | | | | | | | | | | | | | | | | | | | | | | | | | | | | | | | | | | | | | | | | | | | | | | | | | | | | | | | | | | | | | | | | | | | | | | | | | | | | | | | | | | | | | | | | | | | | | | | | | | | | | | | | | | | | | | | | | | | | | | | | | | | | | | | | | | | | | | | | | | | | | | | | | | | | | | | | | | | | | | | | | | | | | | | | | | | | | | | | | | | | | | | | | | | | | | | | | | | | | | | | | | | | | | | | | | | | | | | | | | | | | | | | | | | | | | | | |
| <table border="1" style="width:100%; border-collapse: collapse;"> <thead> <tr> <th>Sample Designation</th> <th>Date</th> <th>Time</th> <th>1-gal bag</th> <th>500ml POLY</th> <th>AMBER</th> <th>ICONE</th> <th>H2SO4</th> <th>ICE</th> <th>WATER</th> <th>SOIL</th> <th>OCPI (EPA 8031A)</th> <th>Total Arsenic (EPA 8210E)</th> <th>Lead (EPA 8210)</th> <th>PCBs (EPA 8222)</th> <th>DMTU Metals (EPA 8210/8220/8211)</th> <th>OCPI (EPA 8031A)</th> <th>OPPs (EPA 8141A)</th> <th>Chlorinated Hydrocarbons (EPA 8151A)</th> <th>Aerobics (CAB 400A)</th> <th>PHAS</th> </tr> </thead> <tbody> <tr> <td>ASI1-1 } Comp</td> <td>7-3-16</td> <td>806</td> <td>X</td> <td></td> <td></td> <td></td> <td></td> <td>X</td> <td></td> <td></td> <td>C</td> <td>D</td> <td>D</td> <td></td> <td></td> <td></td> <td></td> <td></td> <td></td> <td></td> <td></td> <td></td> </tr> <tr> <td>ASI1-2 } ASI1-1-ASI1-3</td> <td></td> <td>805</td> <td></td> <td></td> <td></td> <td></td> <td></td> <td></td> <td></td> <td></td> <td>D</td> <td>D</td> <td>D</td> <td></td> <td></td> <td></td> <td></td> <td></td> <td></td> <td></td> <td></td> <td></td> </tr> <tr> <td>ASI1-3 }</td> <td></td> <td>803</td> <td></td> <td></td> <td></td> <td></td> <td></td> <td></td> <td></td> <td></td> <td>D</td> <td>D</td> <td>D</td> <td></td> <td></td> <td></td> <td></td> <td></td> <td></td> <td></td> <td></td> <td></td> </tr> <tr> <td>ASI1-4 } Comp</td> <td></td> <td>757</td> <td></td> <td></td> <td></td> <td></td> <td></td> <td></td> <td></td> <td></td> <td>C</td> <td>D</td> <td>D</td> <td></td> <td></td> <td></td> <td></td> <td></td> <td></td> <td></td> <td></td> <td></td> </tr> <tr> <td>ASI1-5 } ASI1-4-ASI1-6</td> <td></td> <td>751</td> <td></td> <td></td> <td></td> <td></td> <td></td> <td></td> <td></td> <td></td> <td>D</td> <td>D</td> <td>D</td> <td></td> <td></td> <td></td> <td></td> <td></td> <td></td> <td></td> <td></td> <td></td> </tr> <tr> <td>ASI1-6 }</td> <td></td> <td>701</td> <td></td> <td></td> <td></td> <td></td> <td></td> <td></td> <td></td> <td></td> <td>D</td> <td>D</td> <td>D</td> <td></td> <td></td> <td></td> <td></td> <td></td> <td></td> <td></td> <td></td> <td></td> </tr> <tr> <td>ASI2-1 } Comp</td> <td></td> <td>711</td> <td></td> <td></td> <td></td> <td></td> <td></td> <td></td> <td></td> <td></td> <td>C</td> <td>D</td> <td>D</td> <td></td> <td></td> <td></td> <td></td> <td></td> <td></td> <td></td> <td></td> <td></td> </tr> <tr> <td>ASI2-2 } ASI2-1-</td> <td></td> <td>813</td> <td></td> <td></td> <td></td> <td></td> <td></td> <td></td> <td></td> <td></td> <td>D</td> <td>D</td> <td>D</td> <td></td> <td></td> <td></td> <td></td> <td></td> <td></td> <td></td> <td></td> <td></td> </tr> <tr> <td>ASI2-3 } ASI2-3</td> <td></td> <td>715</td> <td></td> <td></td> <td></td> <td></td> <td></td> <td></td> <td></td> <td></td> <td>D</td> <td>D</td> <td>D</td> <td></td> <td></td> <td></td> <td></td> <td></td> <td></td> <td></td> <td></td> <td></td> </tr> <tr> <td>ASI2-4 }</td> <td></td> <td>817</td> <td></td> <td></td> <td></td> <td></td> <td></td> <td></td> <td></td> <td></td> <td>C</td> <td>D</td> <td>D</td> <td></td> <td></td> <td></td> <td></td> <td></td> <td></td> <td></td> <td></td> <td></td> </tr> <tr> <td>ASI2-5 } Comp</td> <td></td> <td>711</td> <td></td> <td></td> <td></td> <td></td> <td></td> <td></td> <td></td> <td></td> <td>D</td> <td>D</td> <td>D</td> <td></td> <td></td> <td></td> <td></td> <td></td> <td></td> <td></td> <td></td> <td></td> </tr> <tr> <td>ASI2-6 } ASI2-4-ASI2-5</td> <td></td> <td>821</td> <td></td> <td></td> <td></td> <td></td> <td></td> <td></td> <td></td> <td></td> <td>D</td> <td>D</td> <td>D</td> <td></td> <td></td> <td></td> <td></td> <td></td> <td></td> <td></td> <td></td> <td></td> </tr> </tbody> </table> | | Sample Designation | Date | Time | 1-gal bag | 500ml POLY | AMBER | ICONE | H2SO4 | ICE | WATER | SOIL | OCPI (EPA 8031A) | Total Arsenic (EPA 8210E) | Lead (EPA 8210) | PCBs (EPA 8222) | DMTU Metals (EPA 8210/8220/8211) | OCPI (EPA 8031A) | OPPs (EPA 8141A) | Chlorinated Hydrocarbons (EPA 8151A) | Aerobics (CAB 400A) | PHAS | ASI1-1 } Comp | 7-3-16 | 806 | X | | | | | X | | | C | D | D | | | | | | | | | | ASI1-2 } ASI1-1-ASI1-3 | | 805 | | | | | | | | | D | D | D | | | | | | | | | | ASI1-3 } | | 803 | | | | | | | | | D | D | D | | | | | | | | | | ASI1-4 } Comp | | 757 | | | | | | | | | C | D | D | | | | | | | | | | ASI1-5 } ASI1-4-ASI1-6 | | 751 | | | | | | | | | D | D | D | | | | | | | | | | ASI1-6 } | | 701 | | | | | | | | | D | D | D | | | | | | | | | | ASI2-1 } Comp | | 711 | | | | | | | | | C | D | D | | | | | | | | | | ASI2-2 } ASI2-1- | | 813 | | | | | | | | | D | D | D | | | | | | | | | | ASI2-3 } ASI2-3 | | 715 | | | | | | | | | D | D | D | | | | | | | | | | ASI2-4 } | | 817 | | | | | | | | | C | D | D | | | | | | | | | | ASI2-5 } Comp | | 711 | | | | | | | | | D | D | D | | | | | | | | | | ASI2-6 } ASI2-4-ASI2-5 | | 821 | | | | | | | | | D | D | D | | | | | | | | | | Relinquished by: <u>[Signature]</u> Date: <u>7-11-16</u> Time: <u>1520</u> Received by: <u>[Signature]</u> Relinquished by: _____ Date: _____ Time: _____ Received by: _____ Relinquished by: _____ Date: _____ Time: _____ Received by: _____ |
| Sample Designation | Date | Time | 1-gal bag | 500ml POLY | AMBER | ICONE | H2SO4 | ICE | WATER | SOIL | OCPI (EPA 8031A) | Total Arsenic (EPA 8210E) | Lead (EPA 8210) | PCBs (EPA 8222) | DMTU Metals (EPA 8210/8220/8211) | OCPI (EPA 8031A) | OPPs (EPA 8141A) | Chlorinated Hydrocarbons (EPA 8151A) | Aerobics (CAB 400A) | PHAS | | | | | | | | | | | | | | | | | | | | | | | | | | | | | | | | | | | | | | | | | | | | | | | | | | | | | | | | | | | | | | | | | | | | | | | | | | | | | | | | | | | | | | | | | | | | | | | | | | | | | | | | | | | | | | | | | | | | | | | | | | | | | | | | | | | | | | | | | | | | | | | | | | | | | | | | | | | | | | | | | | | | | | | | | | | | | | | | | | | | | | | | | | | | | | | | | | | | | | | | | | | | | | | | | | | | | | | | | | | | | | | | | | | | | | | | | | | | | | | | | | | | | | | | | | | | | | | | | | | | | | | | | | | | | | | | | | | | | | | |
| ASI1-1 } Comp | 7-3-16 | 806 | X | | | | | X | | | C | D | D | | | | | | | | | | | | | | | | | | | | | | | | | | | | | | | | | | | | | | | | | | | | | | | | | | | | | | | | | | | | | | | | | | | | | | | | | | | | | | | | | | | | | | | | | | | | | | | | | | | | | | | | | | | | | | | | | | | | | | | | | | | | | | | | | | | | | | | | | | | | | | | | | | | | | | | | | | | | | | | | | | | | | | | | | | | | | | | | | | | | | | | | | | | | | | | | | | | | | | | | | | | | | | | | | | | | | | | | | | | | | | | | | | | | | | | | | | | | | | | | | | | | | | | | | | | | | | | | | | | | | | | | | | | | | | | | | | | | | | | | | | | | | | |
| ASI1-2 } ASI1-1-ASI1-3 | | 805 | | | | | | | | | D | D | D | | | | | | | | | | | | | | | | | | | | | | | | | | | | | | | | | | | | | | | | | | | | | | | | | | | | | | | | | | | | | | | | | | | | | | | | | | | | | | | | | | | | | | | | | | | | | | | | | | | | | | | | | | | | | | | | | | | | | | | | | | | | | | | | | | | | | | | | | | | | | | | | | | | | | | | | | | | | | | | | | | | | | | | | | | | | | | | | | | | | | | | | | | | | | | | | | | | | | | | | | | | | | | | | | | | | | | | | | | | | | | | | | | | | | | | | | | | | | | | | | | | | | | | | | | | | | | | | | | | | | | | | | | | | | | | | | | | | | | | | | | | | | | |
| ASI1-3 } | | 803 | | | | | | | | | D | D | D | | | | | | | | | | | | | | | | | | | | | | | | | | | | | | | | | | | | | | | | | | | | | | | | | | | | | | | | | | | | | | | | | | | | | | | | | | | | | | | | | | | | | | | | | | | | | | | | | | | | | | | | | | | | | | | | | | | | | | | | | | | | | | | | | | | | | | | | | | | | | | | | | | | | | | | | | | | | | | | | | | | | | | | | | | | | | | | | | | | | | | | | | | | | | | | | | | | | | | | | | | | | | | | | | | | | | | | | | | | | | | | | | | | | | | | | | | | | | | | | | | | | | | | | | | | | | | | | | | | | | | | | | | | | | | | | | | | | | | | | | | | | | | |
| ASI1-4 } Comp | | 757 | | | | | | | | | C | D | D | | | | | | | | | | | | | | | | | | | | | | | | | | | | | | | | | | | | | | | | | | | | | | | | | | | | | | | | | | | | | | | | | | | | | | | | | | | | | | | | | | | | | | | | | | | | | | | | | | | | | | | | | | | | | | | | | | | | | | | | | | | | | | | | | | | | | | | | | | | | | | | | | | | | | | | | | | | | | | | | | | | | | | | | | | | | | | | | | | | | | | | | | | | | | | | | | | | | | | | | | | | | | | | | | | | | | | | | | | | | | | | | | | | | | | | | | | | | | | | | | | | | | | | | | | | | | | | | | | | | | | | | | | | | | | | | | | | | | | | | | | | | | | |
| ASI1-5 } ASI1-4-ASI1-6 | | 751 | | | | | | | | | D | D | D | | | | | | | | | | | | | | | | | | | | | | | | | | | | | | | | | | | | | | | | | | | | | | | | | | | | | | | | | | | | | | | | | | | | | | | | | | | | | | | | | | | | | | | | | | | | | | | | | | | | | | | | | | | | | | | | | | | | | | | | | | | | | | | | | | | | | | | | | | | | | | | | | | | | | | | | | | | | | | | | | | | | | | | | | | | | | | | | | | | | | | | | | | | | | | | | | | | | | | | | | | | | | | | | | | | | | | | | | | | | | | | | | | | | | | | | | | | | | | | | | | | | | | | | | | | | | | | | | | | | | | | | | | | | | | | | | | | | | | | | | | | | | | |
| ASI1-6 } | | 701 | | | | | | | | | D | D | D | | | | | | | | | | | | | | | | | | | | | | | | | | | | | | | | | | | | | | | | | | | | | | | | | | | | | | | | | | | | | | | | | | | | | | | | | | | | | | | | | | | | | | | | | | | | | | | | | | | | | | | | | | | | | | | | | | | | | | | | | | | | | | | | | | | | | | | | | | | | | | | | | | | | | | | | | | | | | | | | | | | | | | | | | | | | | | | | | | | | | | | | | | | | | | | | | | | | | | | | | | | | | | | | | | | | | | | | | | | | | | | | | | | | | | | | | | | | | | | | | | | | | | | | | | | | | | | | | | | | | | | | | | | | | | | | | | | | | | | | | | | | | | |
| ASI2-1 } Comp | | 711 | | | | | | | | | C | D | D | | | | | | | | | | | | | | | | | | | | | | | | | | | | | | | | | | | | | | | | | | | | | | | | | | | | | | | | | | | | | | | | | | | | | | | | | | | | | | | | | | | | | | | | | | | | | | | | | | | | | | | | | | | | | | | | | | | | | | | | | | | | | | | | | | | | | | | | | | | | | | | | | | | | | | | | | | | | | | | | | | | | | | | | | | | | | | | | | | | | | | | | | | | | | | | | | | | | | | | | | | | | | | | | | | | | | | | | | | | | | | | | | | | | | | | | | | | | | | | | | | | | | | | | | | | | | | | | | | | | | | | | | | | | | | | | | | | | | | | | | | | | | | |
| ASI2-2 } ASI2-1- | | 813 | | | | | | | | | D | D | D | | | | | | | | | | | | | | | | | | | | | | | | | | | | | | | | | | | | | | | | | | | | | | | | | | | | | | | | | | | | | | | | | | | | | | | | | | | | | | | | | | | | | | | | | | | | | | | | | | | | | | | | | | | | | | | | | | | | | | | | | | | | | | | | | | | | | | | | | | | | | | | | | | | | | | | | | | | | | | | | | | | | | | | | | | | | | | | | | | | | | | | | | | | | | | | | | | | | | | | | | | | | | | | | | | | | | | | | | | | | | | | | | | | | | | | | | | | | | | | | | | | | | | | | | | | | | | | | | | | | | | | | | | | | | | | | | | | | | | | | | | | | | | |
| ASI2-3 } ASI2-3 | | 715 | | | | | | | | | D | D | D | | | | | | | | | | | | | | | | | | | | | | | | | | | | | | | | | | | | | | | | | | | | | | | | | | | | | | | | | | | | | | | | | | | | | | | | | | | | | | | | | | | | | | | | | | | | | | | | | | | | | | | | | | | | | | | | | | | | | | | | | | | | | | | | | | | | | | | | | | | | | | | | | | | | | | | | | | | | | | | | | | | | | | | | | | | | | | | | | | | | | | | | | | | | | | | | | | | | | | | | | | | | | | | | | | | | | | | | | | | | | | | | | | | | | | | | | | | | | | | | | | | | | | | | | | | | | | | | | | | | | | | | | | | | | | | | | | | | | | | | | | | | | | |
| ASI2-4 } | | 817 | | | | | | | | | C | D | D | | | | | | | | | | | | | | | | | | | | | | | | | | | | | | | | | | | | | | | | | | | | | | | | | | | | | | | | | | | | | | | | | | | | | | | | | | | | | | | | | | | | | | | | | | | | | | | | | | | | | | | | | | | | | | | | | | | | | | | | | | | | | | | | | | | | | | | | | | | | | | | | | | | | | | | | | | | | | | | | | | | | | | | | | | | | | | | | | | | | | | | | | | | | | | | | | | | | | | | | | | | | | | | | | | | | | | | | | | | | | | | | | | | | | | | | | | | | | | | | | | | | | | | | | | | | | | | | | | | | | | | | | | | | | | | | | | | | | | | | | | | | | | |
| ASI2-5 } Comp | | 711 | | | | | | | | | D | D | D | | | | | | | | | | | | | | | | | | | | | | | | | | | | | | | | | | | | | | | | | | | | | | | | | | | | | | | | | | | | | | | | | | | | | | | | | | | | | | | | | | | | | | | | | | | | | | | | | | | | | | | | | | | | | | | | | | | | | | | | | | | | | | | | | | | | | | | | | | | | | | | | | | | | | | | | | | | | | | | | | | | | | | | | | | | | | | | | | | | | | | | | | | | | | | | | | | | | | | | | | | | | | | | | | | | | | | | | | | | | | | | | | | | | | | | | | | | | | | | | | | | | | | | | | | | | | | | | | | | | | | | | | | | | | | | | | | | | | | | | | | | | | | |
| ASI2-6 } ASI2-4-ASI2-5 | | 821 | | | | | | | | | D | D | D | | | | | | | | | | | | | | | | | | | | | | | | | | | | | | | | | | | | | | | | | | | | | | | | | | | | | | | | | | | | | | | | | | | | | | | | | | | | | | | | | | | | | | | | | | | | | | | | | | | | | | | | | | | | | | | | | | | | | | | | | | | | | | | | | | | | | | | | | | | | | | | | | | | | | | | | | | | | | | | | | | | | | | | | | | | | | | | | | | | | | | | | | | | | | | | | | | | | | | | | | | | | | | | | | | | | | | | | | | | | | | | | | | | | | | | | | | | | | | | | | | | | | | | | | | | | | | | | | | | | | | | | | | | | | | | | | | | | | | | | | | | | | | |
| Remarks: EMAIL to npi@wallace-kuhl.com and mtaylor@wallace-kuhl.com C - Composite Analysis D - Discrete Analysis Bill to: <u>7-11-16 1520 (13.5)</u> | | | | | | | | | | | | | | | | | | | | | | | | | | | | | | | | | | | | | | | | | | | | | | | | | | | | | | | | | | | | | | | | | | | | | | | | | | | | | | | | | | | | | | | | | | | | | | | | | | | | | | | | | | | | | | | | | | | | | | | | | | | | | | | | | | | | | | | | | | | | | | | | | | | | | | | | | | | | | | | | | | | | | | | | | | | | | | | | | | | | | | | | | | | | | | | | | | | | | | | | | | | | | | | | | | | | | | | | | | | | | | | | | | | | | | | | | | | | | | | | | | | | | | | | | | | | | | | | | | | | | | | | | | | | | | | | | | | | | | | | | | | | | | | | | | | | | | | | | | | |

CALIFORNIA LABORATORY SERVICES

| | | |
|--|---|-------------------------------------|
| Wallace Kuhl & Associates- West Sacramento 3050 Industrial Boulevard West Sacramento, CA 95691 | Project: Rocklin College Square Project Number: 10958.03 Project Manager: Nelson Pi | CLS Work Order #: CZG0414 COC #: |
|--|---|-------------------------------------|

| | | | | | | | | | | | | | | | |
|--|-----------------------|--|-------------------------|--------------------|---|----------------------|---------------|--------|---|-----|---|-----|------------------|--|--|
| 3050 Industrial Blvd. West Sacramento, CA 95691 Tel: 916.372.1434 Fax: 916.372.2888 | | Lab No. <u>CZG-0414-7</u> Page <u>7</u> of <u>12</u> | | | | | | | | | | | | | |
| Project Contact (Hardcopy or PDF To): Nelson Pi | | California EDF Report? <input type="checkbox"/> Yes <input checked="" type="checkbox"/> No | | | | | | | | | | | | | |
| Company Address: see above | | Recommended but not mandatory to complete this section. Sampling Company Log Code: | | | | | | | | | | | | | |
| Phone No.: see above | Fax No.: see above | Global ID: | | | | | | | | | | | | | |
| Project Number: 10958.03 | P.O. No.: | EDF Deliverable To (Email Address): | | | | | | | | | | | | | |
| Project Name: Rocklin College Square | | Sampler Signature: | | | | | | | | | | | | | |
| Project Address: | | Chain-of-Custody Record and Analysis Request | | | | | | | | | | | | | |
| Sample Designation | | Analysis Request | | | | | | | | | | TAT | For Lab Use Only | | |
| | | Date | Time | 1-gal bag Bag-T | 500ml POLY AMBER | NONE H2SO4 ICE | WATER SOIL | Matrix | OCPs (EPA 821A) Total Arsenic (EPA 821B) Total Lead (EPA 821B) PCBs (EPA 822) DDTs/Mirex (EPA 821D/747) OCPs (EPA 809A) OPPs (EPA 814A) Chlordane Heptachlor (EPA 815A) Aldrin (CAS 4554) | NOE | 12hr <input type="checkbox"/> 24 hr <input type="checkbox"/> 48hr <input type="checkbox"/> 72 hr <input type="checkbox"/> 1 WK <input type="checkbox"/> 2WK <input type="checkbox"/> | | | | |
| ASI3-1 } Comp | 7-8-16 | 1016 | X | | | | | | | | | | | | |
| ASI3-2 } ASI3-1- | | 1017 | | | | | | | | | | | | | |
| ASI3-3 } ASI3-3 | | 1014 | | | | | | | | | | | | | |
| ASI3-4 } Comp | | 1019 | | | | | | | | | | | | | |
| ASI3-5 } ASI3-4- | | 1017 | | | | | | | | | | | | | |
| ASI3-6 } ASI3-6 | | 1016 | | | | | | | | | | | | | |
| ASI4-1 } Comp | | 1038 | | | | | | | | | | | | | |
| ASI4-2 } ASI4-1- | | 1040 | | | | | | | | | | | | | |
| ASI4-3 } ASI4-3 | | 1042 | | | | | | | | | | | | | |
| ASI4-4 } Comp | | 1048 | | | | | | | | | | | | | |
| ASI4-5 } ASI4-4- | | 1046 | | | | | | | | | | | | | |
| ASI4-6 } ASI4-6 | | 1044 | | | | | | | | | | | | | |
| Relinquished by: | Date: 7-8-16 | Time: | Received by: | | Remarks: EMAIL to npi@wallace-kuhl.com and mtaylor@wallace-kuhl.com C - Composite Analysis D - Discrete Analysis | | | | | | | | | | |
| Relinquished by: | Date: | Time: | Received by: | | | | | | | | | | | | |
| Relinquished by: | Date: | Time: | Received by Laboratory: | | Bill to: 7-11-16 1520 (13.5) | | | | | | | | | | |

CALIFORNIA LABORATORY SERVICES

| | | |
|--|---|-------------------------------------|
| Wallace Kuhl & Associates- West Sacramento 3050 Industrial Boulevard West Sacramento, CA 95691 | Project: Rocklin College Square Project Number: 10958.03 Project Manager: Nelson Pi | CLS Work Order #: CZG0414 COC #: |
|--|---|-------------------------------------|

| | | |
|--|---|---|
| 3050 Industrial Blvd. West Sacramento, CA 95691 Tel: 916.372.1434 Fax: 916.372.2990 | | Lab No. <u>CZG0414-8</u> Page <u>8</u> of <u>12</u> |
| Project Contact (Hardcopy or PDF To): Nelson Pi | | California EDF Report? <input type="checkbox"/> Yes <input checked="" type="checkbox"/> No |
| Company Address: see above | | Chain-of-Custody Record and Analysis Request |
| Phone No.: see above Fax No.: see above Project Number: 10958.03 Project Name: Rocklin College Square Project Address: | | Analysis Request |
| Recommended but not mandatory to complete this section: Sampling Company Log Code: Global ID: EDF Deliverable To (Email Address): Sampler Signature: | | TAT <input type="checkbox"/> 12hr <input type="checkbox"/> 24 hr <input type="checkbox"/> 48hr <input type="checkbox"/> 72 hr <input checked="" type="checkbox"/> 1 WK <input type="checkbox"/> 2WK |
| Sample Designation | Sampling Date Time | Container #/25 Glass Jar 1-gal bag Bac-T 500ml FOLY AMBER NONE H2SO4 ICE WATER SOIL |
| Preservative None H2SO4 ICE | Matrix <input checked="" type="checkbox"/> C <input type="checkbox"/> D | Total Arsenic (EPA 8010B) Total Lead (EPA 8210) PCBs (EPA 8220) CAMEL Metals (EPA 8210/8220/8471) OCPs (EPA 8031A) OPPs (EPA 8141A) Chlorinated Hydrocarbons (EPA 8151A) Alcohols (CERCLA 405A) HOC |
| ASI5-1 } Comp ASI5-2 } ASI5-1- ASI5-3 } ASI5-3 ASI5-4 } Comp ASI5-5 } ASI5-4- ASI5-6 } ASI5-6 ASI6-1 } Comp ASI6-2 } ASI6-1- ASI6-3 } ASI6-3 ASI6-4 } Comp ASI6-5 } ASI6-4- ASI6-6 } ASI6-6 | 7-2-16 1025 1032 1034 1027 1028 1030 951 950 949 957 956 954 | C D D D D D D D D C D D D D D D D D C D D D D D D D D D D D D D D |
| Relinquished by: <i>A m m</i> | Date: 7-11-16 Time: | Received by: Remarks: EMAIL to npi@wallace-kuhl.com and intyfor@wallace-kuhl.com C - Composite Analysis D - Discrete Analysis |
| Relinquished by: | Date: Time: | Received by: |
| Relinquished by: | Date: Time: | Received by Laboratory: <i>Dij</i> |
| | | Bill to: 7-11-16 1520 (13.5) |

CALIFORNIA LABORATORY SERVICES

| | | |
|--|---|-------------------------------------|
| Wallace Kuhl & Associates- West Sacramento 3050 Industrial Boulevard West Sacramento, CA 95691 | Project: Rocklin College Square Project Number: 10958.03 Project Manager: Nelson Pi | CLS Work Order #: CZG0414 COC #: |
|--|---|-------------------------------------|

3050 Industrial Blvd.
West Sacramento, CA 95691
Tel: 916.372.1434
Fax: 916.372.2255

Lab No. CZG0414-9 Page 12 of 12

| | | | | | | | | | | | | | | | | | |
|--|--------------------------------------|--|-------------------------|---|---|-------------------|-----------------------------|-------------------|-------------------|-------------------|------------------------------------|--------------------------|-------------------|-------------------|------------------|-------------------|-------|
| Project Contact (Hardcopy or PDF To): Nelson Pi | | California EDF Report? <input type="checkbox"/> Yes <input checked="" type="checkbox"/> No | | Chain-of-Custody Record and Analysis Request | | | | | | | | | | | | | |
| Company Address: <small>Recommended but not mandatory to complete this section:</small> Sampling Company Log Code: | | Global ID: | | Analysis Request | | | | | | | | | | | | | |
| Phone No.: <small>see above</small> | Fax No.: <small>see above</small> | EDF Deliverable To (Email Address): | | Total Arsenic (EPA 8160B) | Total Lead (EPA 6010B) | PCBs (EPA 8082) | Cadmium (EPA 6010/6020/871) | OCPIA (EPA 8081A) | OCPIA (EPA 8081A) | OCPIA (EPA 8161A) | Chlorinated Herbicides (EPA 8151A) | Pesticides (CERCLA 105A) | Hud | TAT | For Lab Use Only | | |
| Project Number: 10958.03 | P.O. No.: | | | Cadmium | Chlorinated Herbicides | OCPIA (EPA 8081A) | OCPIA (EPA 8161A) | OCPIA (EPA 8161A) | OCPIA (EPA 8161A) | OCPIA (EPA 8161A) | OCPIA (EPA 8161A) | OCPIA (EPA 8161A) | OCPIA (EPA 8161A) | OCPIA (EPA 8161A) | | OCPIA (EPA 8161A) | |
| Project Name: Rocklin College Square | Sampler Signature: | | | | | | | | | | | | | | | | |
| Project Address: | Sampling | | Container | | Preservative | | Matrix | | | | | | | | | | |
| Sample Designation | Date | Time | For Glass Jar | 1-gal Bag | Bac-T | 500ml POLY | AMBER | NONE | H2SO4 | ICE | WATER | ISOL | | | | | |
| BS11-1 } C ₀₋₂ | 6-8-16 | 1509 | X | | | | | | | X | | | C | D | | D | 12 Hr |
| BS11-2 } BS11-1- | | 1514 | | | | | | | | | | | D | D | | | 24 Hr |
| BS11-3 } BS11-3 | | 1518 | | | | | | | | | | | D | D | | | 48 Hr |
| BS11-4 } C ₀₋₂ | | 1521 | | | | | | | | | | | C | D | | D | 72 Hr |
| BS11-5 } BS11-4- | | 1523 | | | | | | | | | | | D | D | | | 1 WK |
| BS11-6 } BS11-6 | | 1526 | | | | | | | | | | | D | D | | 2 WK | |
| BS12-1 } C ₀₋₂ | | 1453 | | | | | | | | | | | C | D | D | | |
| BS12-2 } BS12-1- | | 1455 | | | | | | | | | | | D | D | | | |
| BS12-3 } BS12-3 | | 1456 | | | | | | | | | | | D | D | | | |
| BS12-4 } C ₀₋₂ | | 1500 | | | | | | | | | | | C | D | D | | |
| BS12-5 } BS12-4- | | 1457 | | | | | | | | | | | D | D | | | |
| BS12-6 } BS1-6 | | 1457 | | | | | | | | | | | D | D | | | |
| Relinquished by: | Date 7-11-16 | Time | Received by: | | Remarks: EMAIL to npi@wallace-kuhl.com and maylor@wallace-kuhl.com C - Composite Analysis D - Discrete Analysis | | | | | | | | | | | | |
| Relinquished by: | Date | Time | Received by: | | | | | | | | | | | | | | |
| Relinquished by: | Date | Time | Received by Laboratory: | | Bill to: 7-11-16 1520 (13.5) | | | | | | | | | | | | |

CALIFORNIA LABORATORY SERVICES

| | | |
|--|---|-------------------------------------|
| Wallace Kuhl & Associates- West Sacramento 3050 Industrial Boulevard West Sacramento, CA 95691 | Project: Rocklin College Square Project Number: 10958.03 Project Manager: Nelson Pi | CLS Work Order #: CZG0414 COC #: |
|--|---|-------------------------------------|

| | | | | | | |
|--|------------------------------|---|--|--|---|------------------|
| 3050 Industrial Blvd. West Sacramento, CA 95691 Tel: 916.372.1434 Fax: 916.372.2980 | | Lab No. <u>10</u> Page <u>9</u> of <u>12</u> | | | | |
| Project Contact (Hardcopy or PDF To): Nelson Pi Company Address: Rocklin College Square Phone No.: see above Fax No.: see above Project Number: 10958.03 P.O. No.: | | California EDF Report? <input type="checkbox"/> Yes <input checked="" type="checkbox"/> No Chain-of-Custody Record and Analysis Request | | | | |
| Recommended but not mandatory to complete this section: Sampling Company Log Code: Global ID: EDF Deliverable To (Email Address): Project Name: Rocklin College Square Project Address: | | Analysis Request | | | | |
| Sample Designation | Sampling Date Time | Container <input type="checkbox"/> 1-gal Glass Jar <input type="checkbox"/> BAC-T <input type="checkbox"/> 500ml PCLY <input type="checkbox"/> RUBBER <input type="checkbox"/> NONE <input type="checkbox"/> H2SO4 <input type="checkbox"/> ICE | Preservative <input type="checkbox"/> WATER <input type="checkbox"/> SOIL | Matrix <input type="checkbox"/> LOCS (EPA 8031A) <input type="checkbox"/> Total Asbestos (EPA 8036) <input type="checkbox"/> Total Lead (EPA 8012B) <input type="checkbox"/> PCBs (EPA 8032) <input type="checkbox"/> CMNT Metals (EPA 8015/8020/471) <input type="checkbox"/> DCPs (EPA 8034A) <input type="checkbox"/> DCPs (EPA 8034A) <input type="checkbox"/> DCPs (EPA 8034A) <input type="checkbox"/> Chlorinated Hydrocarbons (EPA 8151A) <input type="checkbox"/> Asbestos (CA01-436A) | Hold <input type="checkbox"/> 12Hr <input type="checkbox"/> 24 Hr <input type="checkbox"/> 48hr <input type="checkbox"/> 72 Hr <input type="checkbox"/> 1WK <input type="checkbox"/> 2WK | For Lab Use Only |
| BO-1 } Comp | 6-3-16 1355 | | | | | |
| BO-2 } BO-1- | 1629 | | | | | |
| BO-3 } BO-4 | 1515 | | | | | |
| BO-4 } | 1328 | | | | | |
| BO-5 } Comp | 1625 | | | | | |
| BO-6 } BO-5- | 1535 | | | | | |
| BO-7 } BO-8 | 1520 | | | | | |
| BO-8 } | 1331 | | | | | |
| BO-9 } Comp | 1605 | | | | | |
| BO-10 } BO-9- | 1637 | | | | | |
| BO-11 } BO-12 | 1517 | | | | | |
| BO-12 } | 1333 | | | | | |
| Relinquished by: <i>Nelson Pi</i> | Date: 7-11-16 | Time: | Received by: | Remarks: EMAIL to npi@wallace-kuhl.com and mtaylor@wallace-kuhl.com C - Composite Analysis D - Discrete Analysis | | |
| Relinquished by: | Date: | Time: | Received by: | | | |
| Relinquished by: | Date: | Time: | Received by Laboratory: | Bill to: 7-11-16 1520 (13.5) | | |

CALIFORNIA LABORATORY SERVICES

| | | |
|--|---|-------------------------------------|
| Wallace Kuhl & Associates- West Sacramento 3050 Industrial Boulevard West Sacramento, CA 95691 | Project: Rocklin College Square Project Number: 10958.03 Project Manager: Nelson Pi | CLS Work Order #: CZG0414 COC #: |
|--|---|-------------------------------------|

| 3050 Industrial Blvd. West Sacramento, CA 95691 Tel: 916.372.1434 Fax: 916.372.2969 | | Lab No. <u>CZG0414-12</u> Page <u>11</u> of <u>14</u> | | | | | | | | | | | | | | | | | | | | | | | | | | | | | | | | | | | | | | | | | | | | | | | | | | | | | | | | | | | | | | | | | | | | | | | | | | | | | | | | | | | | | | | | | | | | | | | | | | | | | | | | | | | | | | | | | | | | | | | | | | | | | | | | | | | | | | | | | | | | | | | | | | | | | | | | | | | | | | | | | | | | | | | | | | | | | | | | | | | | | | | | | | | | | | | | | | | | | | |
|---|-----------------------|--|---|---|-------|-----------|------|--------------|-------|--------|---|--------------------------|------------------------|-----------------|-----------------------------------|-------------------|-------------------|--------------------------------------|---------------------|-------|-----|--------------------------|------------------------|-----------------|-----------------------------------|-------------------|-------------------|--------------------------------------|---------------------|------|--------|------|---|--|--|--|--|--|--|--|---|---|--|--|--|--|--|--|--|--|-------|--|------|--|--|--|--|--|--|--|--|--|--|--|--|--|--|--|--|--|--|-------|--|------|--|--|--|--|--|--|--|--|--|--|--|--|--|--|--|--|--|--|-------|--|------|--|--|--|--|--|--|--|--|--|--|--|--|--|--|--|--|--|--|-------|--|------|--|--|--|--|--|--|--|--|---|--|--|--|--|--|--|--|--|--|------|--|------|--|--|--|--|--|--|--|--|--|--|--|--|--|--|--|--|--|--|------|--|------|--|--|--|--|--|--|--|--|--|---|---|--|--|--|--|--|--|--|--|--|------|--|--|--|--|--|--|--|--|--|--|--|--|--|--|--|--|--|--|--|------------------|--|
| Project Contact (Hardcopy or PDF To): Nelson Pi | | California EDF Report? <input type="checkbox"/> Yes <input checked="" type="checkbox"/> No | | | | | | | | | | | | | | | | | | | | | | | | | | | | | | | | | | | | | | | | | | | | | | | | | | | | | | | | | | | | | | | | | | | | | | | | | | | | | | | | | | | | | | | | | | | | | | | | | | | | | | | | | | | | | | | | | | | | | | | | | | | | | | | | | | | | | | | | | | | | | | | | | | | | | | | | | | | | | | | | | | | | | | | | | | | | | | | | | | | | | | | | | | | | | | | | | | | | | | |
| Company / Address: see above | | Recommended but not mandatory to complete this section: Sampling Company Log Code: | | | | | | | | | | | | | | | | | | | | | | | | | | | | | | | | | | | | | | | | | | | | | | | | | | | | | | | | | | | | | | | | | | | | | | | | | | | | | | | | | | | | | | | | | | | | | | | | | | | | | | | | | | | | | | | | | | | | | | | | | | | | | | | | | | | | | | | | | | | | | | | | | | | | | | | | | | | | | | | | | | | | | | | | | | | | | | | | | | | | | | | | | | | | | | | | | | | | | | |
| Phone No.: see above | Fax No.: see above | Global ID: | | | | | | | | | | | | | | | | | | | | | | | | | | | | | | | | | | | | | | | | | | | | | | | | | | | | | | | | | | | | | | | | | | | | | | | | | | | | | | | | | | | | | | | | | | | | | | | | | | | | | | | | | | | | | | | | | | | | | | | | | | | | | | | | | | | | | | | | | | | | | | | | | | | | | | | | | | | | | | | | | | | | | | | | | | | | | | | | | | | | | | | | | | | | | | | | | | | | | | |
| Project Number: 10958.03 | P.O. No.: | EDF Deliverable To (Email Address): | | | | | | | | | | | | | | | | | | | | | | | | | | | | | | | | | | | | | | | | | | | | | | | | | | | | | | | | | | | | | | | | | | | | | | | | | | | | | | | | | | | | | | | | | | | | | | | | | | | | | | | | | | | | | | | | | | | | | | | | | | | | | | | | | | | | | | | | | | | | | | | | | | | | | | | | | | | | | | | | | | | | | | | | | | | | | | | | | | | | | | | | | | | | | | | | | | | | | | |
| Project Name: Rocklin College Square | | Sampler Signature: | | | | | | | | | | | | | | | | | | | | | | | | | | | | | | | | | | | | | | | | | | | | | | | | | | | | | | | | | | | | | | | | | | | | | | | | | | | | | | | | | | | | | | | | | | | | | | | | | | | | | | | | | | | | | | | | | | | | | | | | | | | | | | | | | | | | | | | | | | | | | | | | | | | | | | | | | | | | | | | | | | | | | | | | | | | | | | | | | | | | | | | | | | | | | | | | | | | | | | |
| Project Address: | | Chain-of-Custody Record and Analysis Request | | | | | | | | | | | | | | | | | | | | | | | | | | | | | | | | | | | | | | | | | | | | | | | | | | | | | | | | | | | | | | | | | | | | | | | | | | | | | | | | | | | | | | | | | | | | | | | | | | | | | | | | | | | | | | | | | | | | | | | | | | | | | | | | | | | | | | | | | | | | | | | | | | | | | | | | | | | | | | | | | | | | | | | | | | | | | | | | | | | | | | | | | | | | | | | | | | | | | | |
| Sample Designation | | Analysis Request | | | | | | | | | | | | | | | | | | | | | | | | | | | | | | | | | | | | | | | | | | | | | | | | | | | | | | | | | | | | | | | | | | | | | | | | | | | | | | | | | | | | | | | | | | | | | | | | | | | | | | | | | | | | | | | | | | | | | | | | | | | | | | | | | | | | | | | | | | | | | | | | | | | | | | | | | | | | | | | | | | | | | | | | | | | | | | | | | | | | | | | | | | | | | | | | | | | | | | |
| <table border="1" style="width:100%; border-collapse: collapse;"> <thead> <tr> <th rowspan="2">Date</th> <th rowspan="2">Time</th> <th colspan="2">Sampling</th> <th colspan="2">Container</th> <th colspan="2">Preservative</th> <th colspan="2">Matrix</th> <th rowspan="2">Total Arsenic (EPA 8210)</th> <th rowspan="2">Total Lead (EPA 8010B)</th> <th rowspan="2">PCBs (EPA 8062)</th> <th rowspan="2">C-MY1 Metals (EPA 8210/8060/7471)</th> <th rowspan="2">DCP's (EPA 8081A)</th> <th rowspan="2">DPP's (EPA 8141A)</th> <th rowspan="2">Chlorinated Hydrocarbons (EPA 8141A)</th> <th rowspan="2">Acetone (CAGB 435A)</th> <th rowspan="2">Hold</th> <th rowspan="2">TAT</th> </tr> <tr> <th>6oz Glass Jar</th> <th>1-gal bag</th> <th>500ml POLY</th> <th>AMBER</th> <th>NONE</th> <th>HNO3</th> <th>ICE</th> <th>WATER</th> <th>SOL</th> </tr> </thead> <tbody> <tr> <td>6-8-16</td> <td>1326</td> <td>X</td> <td></td> <td></td> <td></td> <td></td> <td></td> <td></td> <td></td> <td>C</td> <td>D</td> <td></td> <td></td> <td></td> <td></td> <td></td> <td></td> <td></td> <td></td> <td>12 Hr</td> </tr> <tr> <td></td> <td>1326</td> <td></td> <td></td> <td></td> <td></td> <td></td> <td></td> <td></td> <td></td> <td></td> <td></td> <td></td> <td></td> <td></td> <td></td> <td></td> <td></td> <td></td> <td></td> <td>24 Hr</td> </tr> <tr> <td></td> <td>1420</td> <td></td> <td></td> <td></td> <td></td> <td></td> <td></td> <td></td> <td></td> <td></td> <td></td> <td></td> <td></td> <td></td> <td></td> <td></td> <td></td> <td></td> <td></td> <td>48 Hr</td> </tr> <tr> <td></td> <td>1300</td> <td></td> <td></td> <td></td> <td></td> <td></td> <td></td> <td></td> <td></td> <td></td> <td></td> <td></td> <td></td> <td></td> <td></td> <td></td> <td></td> <td></td> <td></td> <td>72 Hr</td> </tr> <tr> <td></td> <td>1415</td> <td></td> <td></td> <td></td> <td></td> <td></td> <td></td> <td></td> <td></td> <td>C</td> <td></td> <td></td> <td></td> <td></td> <td></td> <td></td> <td></td> <td></td> <td></td> <td>1 WK</td> </tr> <tr> <td></td> <td>1417</td> <td></td> <td></td> <td></td> <td></td> <td></td> <td></td> <td></td> <td></td> <td></td> <td></td> <td></td> <td></td> <td></td> <td></td> <td></td> <td></td> <td></td> <td></td> <td>2 WK</td> </tr> <tr> <td></td> <td>1324</td> <td></td> <td></td> <td></td> <td></td> <td></td> <td></td> <td></td> <td></td> <td></td> <td>D</td> <td>D</td> <td></td> <td></td> <td></td> <td></td> <td></td> <td></td> <td></td> <td></td> </tr> <tr> <td></td> <td>1417</td> <td></td> <td></td> <td></td> <td></td> <td></td> <td></td> <td></td> <td></td> <td></td> <td></td> <td></td> <td></td> <td></td> <td></td> <td></td> <td></td> <td></td> <td></td> <td></td> </tr> </tbody> </table> | | Date | Time | Sampling | | Container | | Preservative | | Matrix | | Total Arsenic (EPA 8210) | Total Lead (EPA 8010B) | PCBs (EPA 8062) | C-MY1 Metals (EPA 8210/8060/7471) | DCP's (EPA 8081A) | DPP's (EPA 8141A) | Chlorinated Hydrocarbons (EPA 8141A) | Acetone (CAGB 435A) | Hold | TAT | 6oz Glass Jar | 1-gal bag | 500ml POLY | AMBER | NONE | HNO3 | ICE | WATER | SOL | 6-8-16 | 1326 | X | | | | | | | | C | D | | | | | | | | | 12 Hr | | 1326 | | | | | | | | | | | | | | | | | | | 24 Hr | | 1420 | | | | | | | | | | | | | | | | | | | 48 Hr | | 1300 | | | | | | | | | | | | | | | | | | | 72 Hr | | 1415 | | | | | | | | | C | | | | | | | | | | 1 WK | | 1417 | | | | | | | | | | | | | | | | | | | 2 WK | | 1324 | | | | | | | | | | D | D | | | | | | | | | | 1417 | | | | | | | | | | | | | | | | | | | | For Lab Use Only | |
| Date | Time | | | Sampling | | Container | | Preservative | | Matrix | | | | | | | | | | | | Total Arsenic (EPA 8210) | Total Lead (EPA 8010B) | PCBs (EPA 8062) | C-MY1 Metals (EPA 8210/8060/7471) | DCP's (EPA 8081A) | DPP's (EPA 8141A) | Chlorinated Hydrocarbons (EPA 8141A) | Acetone (CAGB 435A) | Hold | TAT | | | | | | | | | | | | | | | | | | | | | | | | | | | | | | | | | | | | | | | | | | | | | | | | | | | | | | | | | | | | | | | | | | | | | | | | | | | | | | | | | | | | | | | | | | | | | | | | | | | | | | | | | | | | | | | | | | | | | | | | | | | | | | | | | | | | | | | | | | | | | | | | | | | | | | | | | | | | | | | | | | | | | | | | | |
| | | 6oz Glass Jar | 1-gal bag | 500ml POLY | AMBER | NONE | HNO3 | ICE | WATER | SOL | | | | | | | | | | | | | | | | | | | | | | | | | | | | | | | | | | | | | | | | | | | | | | | | | | | | | | | | | | | | | | | | | | | | | | | | | | | | | | | | | | | | | | | | | | | | | | | | | | | | | | | | | | | | | | | | | | | | | | | | | | | | | | | | | | | | | | | | | | | | | | | | | | | | | | | | | | | | | | | | | | | | | | | | | | | | | | | | | | | | | | | | | | | | | | |
| 6-8-16 | 1326 | X | | | | | | | | C | D | | | | | | | | | 12 Hr | | | | | | | | | | | | | | | | | | | | | | | | | | | | | | | | | | | | | | | | | | | | | | | | | | | | | | | | | | | | | | | | | | | | | | | | | | | | | | | | | | | | | | | | | | | | | | | | | | | | | | | | | | | | | | | | | | | | | | | | | | | | | | | | | | | | | | | | | | | | | | | | | | | | | | | | | | | | | | | | | | | | | | | | | | | | | | | | | | | | |
| | 1326 | | | | | | | | | | | | | | | | | | | 24 Hr | | | | | | | | | | | | | | | | | | | | | | | | | | | | | | | | | | | | | | | | | | | | | | | | | | | | | | | | | | | | | | | | | | | | | | | | | | | | | | | | | | | | | | | | | | | | | | | | | | | | | | | | | | | | | | | | | | | | | | | | | | | | | | | | | | | | | | | | | | | | | | | | | | | | | | | | | | | | | | | | | | | | | | | | | | | | | | | | | | | | |
| | 1420 | | | | | | | | | | | | | | | | | | | 48 Hr | | | | | | | | | | | | | | | | | | | | | | | | | | | | | | | | | | | | | | | | | | | | | | | | | | | | | | | | | | | | | | | | | | | | | | | | | | | | | | | | | | | | | | | | | | | | | | | | | | | | | | | | | | | | | | | | | | | | | | | | | | | | | | | | | | | | | | | | | | | | | | | | | | | | | | | | | | | | | | | | | | | | | | | | | | | | | | | | | | | | |
| | 1300 | | | | | | | | | | | | | | | | | | | 72 Hr | | | | | | | | | | | | | | | | | | | | | | | | | | | | | | | | | | | | | | | | | | | | | | | | | | | | | | | | | | | | | | | | | | | | | | | | | | | | | | | | | | | | | | | | | | | | | | | | | | | | | | | | | | | | | | | | | | | | | | | | | | | | | | | | | | | | | | | | | | | | | | | | | | | | | | | | | | | | | | | | | | | | | | | | | | | | | | | | | | | | |
| | 1415 | | | | | | | | | C | | | | | | | | | | 1 WK | | | | | | | | | | | | | | | | | | | | | | | | | | | | | | | | | | | | | | | | | | | | | | | | | | | | | | | | | | | | | | | | | | | | | | | | | | | | | | | | | | | | | | | | | | | | | | | | | | | | | | | | | | | | | | | | | | | | | | | | | | | | | | | | | | | | | | | | | | | | | | | | | | | | | | | | | | | | | | | | | | | | | | | | | | | | | | | | | | | | |
| | 1417 | | | | | | | | | | | | | | | | | | | 2 WK | | | | | | | | | | | | | | | | | | | | | | | | | | | | | | | | | | | | | | | | | | | | | | | | | | | | | | | | | | | | | | | | | | | | | | | | | | | | | | | | | | | | | | | | | | | | | | | | | | | | | | | | | | | | | | | | | | | | | | | | | | | | | | | | | | | | | | | | | | | | | | | | | | | | | | | | | | | | | | | | | | | | | | | | | | | | | | | | | | | | |
| | 1324 | | | | | | | | | | D | D | | | | | | | | | | | | | | | | | | | | | | | | | | | | | | | | | | | | | | | | | | | | | | | | | | | | | | | | | | | | | | | | | | | | | | | | | | | | | | | | | | | | | | | | | | | | | | | | | | | | | | | | | | | | | | | | | | | | | | | | | | | | | | | | | | | | | | | | | | | | | | | | | | | | | | | | | | | | | | | | | | | | | | | | | | | | | | | | | | | | | | | | | | | | |
| | 1417 | | | | | | | | | | | | | | | | | | | | | | | | | | | | | | | | | | | | | | | | | | | | | | | | | | | | | | | | | | | | | | | | | | | | | | | | | | | | | | | | | | | | | | | | | | | | | | | | | | | | | | | | | | | | | | | | | | | | | | | | | | | | | | | | | | | | | | | | | | | | | | | | | | | | | | | | | | | | | | | | | | | | | | | | | | | | | | | | | | | | | | | | | | | | | | | | | | | | | | | |
| Relinquished by: <i>Nelson Pi</i> | Date: 7-11-16 | Time: | Received by: | Remarks: EMAIL to npi@wallace-kuhl.com and mtaylor@wallace-kuhl.com C - Composite Analysis D - Discrete Analysis | | | | | | | | | | | | | | | | | | | | | | | | | | | | | | | | | | | | | | | | | | | | | | | | | | | | | | | | | | | | | | | | | | | | | | | | | | | | | | | | | | | | | | | | | | | | | | | | | | | | | | | | | | | | | | | | | | | | | | | | | | | | | | | | | | | | | | | | | | | | | | | | | | | | | | | | | | | | | | | | | | | | | | | | | | | | | | | | | | | | | | | | | | | | | | | | | | | | |
| Relinquished by: | Date: | Time: | Received by: | Bill to: 7-11-16 1520 (13.5) | | | | | | | | | | | | | | | | | | | | | | | | | | | | | | | | | | | | | | | | | | | | | | | | | | | | | | | | | | | | | | | | | | | | | | | | | | | | | | | | | | | | | | | | | | | | | | | | | | | | | | | | | | | | | | | | | | | | | | | | | | | | | | | | | | | | | | | | | | | | | | | | | | | | | | | | | | | | | | | | | | | | | | | | | | | | | | | | | | | | | | | | | | | | | | | | | | | | |
| Relinquished by: | Date: | Time: | Received by Laboratory: <i>Dilya</i> | | | | | | | | | | | | | | | | | | | | | | | | | | | | | | | | | | | | | | | | | | | | | | | | | | | | | | | | | | | | | | | | | | | | | | | | | | | | | | | | | | | | | | | | | | | | | | | | | | | | | | | | | | | | | | | | | | | | | | | | | | | | | | | | | | | | | | | | | | | | | | | | | | | | | | | | | | | | | | | | | | | | | | | | | | | | | | | | | | | | | | | | | | | | | | | | | | | | | |

CALIFORNIA LABORATORY SERVICES

| | | |
|--|---|-------------------------------------|
| Wallace Kuhl & Associates- West Sacramento 3050 Industrial Boulevard West Sacramento, CA 95691 | Project: Rocklin College Square Project Number: 10958.03 Project Manager: Nelson Pi | CLS Work Order #: CZG0414 COC #: |
|--|---|-------------------------------------|

Metals by EPA 6000/7000 Series Methods

| Analyte | Result | Reporting Limit | Units | Dilution | Batch | Prepared | Analyzed | Method | Notes |
|---|--------|-----------------|-------|----------|---------|----------|----------|-----------|--------|
| AO-1 (CZG0414-01) Soil Sampled: 07/08/16 07:42 Received: 07/11/16 15:20 | | | | | | | | | |
| Arsenic | ND | 1.0 | mg/kg | 10 | CZ04982 | 07/12/16 | 07/13/16 | EPA 6020 | |
| Lead | 12 | 2.5 | " | " | " | " | " | EPA 6010B | ICP/MS |
| AO-6 (CZG0414-07) Soil Sampled: 07/08/16 09:20 Received: 07/11/16 15:20 | | | | | | | | | |
| Arsenic | 2.4 | 1.0 | mg/kg | 10 | CZ04982 | 07/12/16 | 07/13/16 | EPA 6020 | |
| Lead | 22 | 2.5 | " | " | " | " | " | EPA 6010B | ICP/MS |
| AO-11 (CZG0414-13) Soil Sampled: 07/08/16 09:11 Received: 07/11/16 15:20 | | | | | | | | | |
| Arsenic | 2.0 | 1.0 | mg/kg | 10 | CZ04982 | 07/12/16 | 07/13/16 | EPA 6020 | |
| Lead | 24 | 2.5 | " | " | " | " | " | EPA 6010B | ICP/MS |
| AO-13 (CZG0414-16) Soil Sampled: 07/08/16 10:19 Received: 07/11/16 15:20 | | | | | | | | | |
| Arsenic | 2.3 | 1.0 | mg/kg | 10 | CZ04982 | 07/12/16 | 07/13/16 | EPA 6020 | |
| Lead | 13 | 2.5 | " | " | " | " | " | EPA 6010B | ICP/MS |
| AO-18 (CZG0414-22) Soil Sampled: 07/08/16 09:35 Received: 07/11/16 15:20 | | | | | | | | | |
| Arsenic | 3.0 | 1.0 | mg/kg | 10 | CZ04982 | 07/12/16 | 07/13/16 | EPA 6020 | |
| Lead | 43 | 2.5 | " | " | " | " | " | EPA 6010B | ICP/MS |
| AO-23 (CZG0414-28) Soil Sampled: 07/08/16 09:43 Received: 07/11/16 15:20 | | | | | | | | | |
| Arsenic | 2.5 | 1.0 | mg/kg | 10 | CZ04982 | 07/12/16 | 07/13/16 | EPA 6020 | |
| Lead | 26 | 2.5 | " | " | " | " | " | EPA 6010B | ICP/MS |
| AO-26 (CZG0414-32) Soil Sampled: 07/08/16 11:09 Received: 07/11/16 15:20 | | | | | | | | | |
| Arsenic | ND | 1.0 | mg/kg | 10 | CZ04982 | 07/12/16 | 07/13/16 | EPA 6020 | |
| Lead | 17 | 0.25 | " | 1 | " | " | 07/15/16 | EPA 6010B | |

CALIFORNIA LABORATORY SERVICES

| | | |
|--|---|-------------------------------------|
| Wallace Kuhl & Associates- West Sacramento 3050 Industrial Boulevard West Sacramento, CA 95691 | Project: Rocklin College Square Project Number: 10958.03 Project Manager: Nelson Pi | CLS Work Order #: CZG0414 COC #: |
|--|---|-------------------------------------|

Metals by EPA 6000/7000 Series Methods

| Analyte | Result | Reporting Limit | Units | Dilution | Batch | Prepared | Analyzed | Method | Notes |
|---|--------|-----------------|-------|----------|---------|----------|----------|-----------|--------|
| AO-29 (CZG0414-36) Soil Sampled: 07/08/16 11:22 Received: 07/11/16 15:20 | | | | | | | | | |
| Arsenic | ND | 1.0 | mg/kg | 10 | CZ04982 | 07/12/16 | 07/13/16 | EPA 6020 | |
| Lead | ND | 2.5 | " | " | " | " | " | EPA 6010B | ICP/MS |
| AO-35 (CZG0414-43) Soil Sampled: 07/08/16 11:17 Received: 07/11/16 15:20 | | | | | | | | | |
| Arsenic | 1.9 | 1.0 | mg/kg | 10 | CZ04982 | 07/12/16 | 07/13/16 | EPA 6020 | |
| Lead | 14 | 2.5 | " | " | " | " | " | EPA 6010B | ICP/MS |
| AO-38 (CZG0414-47) Soil Sampled: 07/08/16 11:12 Received: 07/11/16 15:20 | | | | | | | | | |
| Arsenic | 1.4 | 1.0 | mg/kg | 10 | CZ04982 | 07/12/16 | 07/13/16 | EPA 6020 | |
| Lead | 8.8 | 2.5 | " | " | " | " | " | EPA 6010B | ICP/MS |
| AO-41 (CZG0414-51) Soil Sampled: 07/08/16 11:37 Received: 07/11/16 15:20 | | | | | | | | | |
| Arsenic | 1.4 | 1.0 | mg/kg | 10 | CZ04982 | 07/12/16 | 07/13/16 | EPA 6020 | |
| Lead | 15 | 2.5 | " | " | " | " | " | EPA 6010B | ICP/MS |
| AO-45 (CZG0414-56) Soil Sampled: 07/08/16 11:41 Received: 07/11/16 15:20 | | | | | | | | | |
| Arsenic | 1.0 | 1.0 | mg/kg | 10 | CZ04982 | 07/12/16 | 07/13/16 | EPA 6020 | |
| Lead | 7.4 | 2.5 | " | " | " | " | " | EPA 6010B | ICP/MS |
| AO-50 (CZG0414-62) Soil Sampled: 07/08/16 12:20 Received: 07/11/16 15:20 | | | | | | | | | |
| Arsenic | 23 | 1.0 | mg/kg | 10 | CZ04982 | 07/12/16 | 07/13/16 | EPA 6020 | |
| Lead | 220 | 2.5 | " | " | " | " | " | EPA 6010B | ICP/MS |
| AO-53 (CZG0414-66) Soil Sampled: 07/08/16 12:21 Received: 07/11/16 15:20 | | | | | | | | | |
| Arsenic | ND | 1.0 | mg/kg | 10 | CZ04982 | 07/12/16 | 07/13/16 | EPA 6020 | |
| Lead | 6.2 | 2.5 | " | " | " | " | " | EPA 6010B | ICP/MS |

CALIFORNIA LABORATORY SERVICES

| | | |
|--|---|-------------------------------------|
| Wallace Kuhl & Associates- West Sacramento 3050 Industrial Boulevard West Sacramento, CA 95691 | Project: Rocklin College Square Project Number: 10958.03 Project Manager: Nelson Pi | CLS Work Order #: CZG0414 COC #: |
|--|---|-------------------------------------|

Metals by EPA 6000/7000 Series Methods

| Analyte | Result | Reporting Limit | Units | Dilution | Batch | Prepared | Analyzed | Method | Notes |
|--|--------|-----------------|-------|----------|---------|----------|----------|-----------|--------|
| AO-57 (CZG0414-71) Soil Sampled: 07/08/16 12:04 Received: 07/11/16 15:20 | | | | | | | | | |
| Arsenic | 12 | 1.0 | mg/kg | 10 | CZ04982 | 07/12/16 | 07/13/16 | EPA 6020 | |
| Lead | 82 | 2.5 | " | " | " | " | " | EPA 6010B | ICP/MS |
| ASt1-1 (CZG0414-76) Soil Sampled: 07/08/16 08:06 Received: 07/11/16 15:20 | | | | | | | | | |
| Arsenic | 1.2 | 1.0 | mg/kg | 10 | CZ04982 | 07/12/16 | 07/13/16 | EPA 6020 | |
| Lead | 47 | 2.5 | " | " | " | " | " | EPA 6010B | ICP/MS |
| ASt1-2 (CZG0414-77) Soil Sampled: 07/08/16 08:05 Received: 07/11/16 15:20 | | | | | | | | | |
| Arsenic | ND | 1.0 | mg/kg | 10 | CZ04982 | 07/12/16 | 07/13/16 | EPA 6020 | |
| Lead | 18 | 2.5 | " | " | " | " | " | EPA 6010B | ICP/MS |
| ASt1-3 (CZG0414-78) Soil Sampled: 07/08/16 08:03 Received: 07/11/16 15:20 | | | | | | | | | |
| Arsenic | 2.1 | 1.0 | mg/kg | 10 | CZ04982 | 07/12/16 | 07/13/16 | EPA 6020 | |
| Lead | 52 | 2.5 | " | " | " | " | " | EPA 6010B | ICP/MS |
| ASt1-4 (CZG0414-80) Soil Sampled: 07/08/16 07:57 Received: 07/11/16 15:20 | | | | | | | | | |
| Arsenic | 2.6 | 1.0 | mg/kg | 10 | CZ04982 | 07/12/16 | 07/13/16 | EPA 6020 | |
| Lead | 64 | 2.5 | " | " | " | " | " | EPA 6010B | ICP/MS |
| ASt1-5 (CZG0414-81) Soil Sampled: 07/08/16 07:59 Received: 07/11/16 15:20 | | | | | | | | | |
| Arsenic | 2.3 | 1.0 | mg/kg | 10 | CZ04982 | 07/12/16 | 07/13/16 | EPA 6020 | |
| Lead | 50 | 2.5 | " | " | " | " | " | EPA 6010B | ICP/MS |
| ASt1-6 (CZG0414-82) Soil Sampled: 07/08/16 08:01 Received: 07/11/16 15:20 | | | | | | | | | |
| Arsenic | 2.0 | 1.0 | mg/kg | 10 | CZ04993 | 07/13/16 | 07/13/16 | EPA 6020 | |
| Lead | 61 | 2.5 | " | " | " | " | " | EPA 6010B | ICP/MS |

CALIFORNIA LABORATORY SERVICES

| | | |
|--|---|-------------------------------------|
| Wallace Kuhl & Associates- West Sacramento 3050 Industrial Boulevard West Sacramento, CA 95691 | Project: Rocklin College Square Project Number: 10958.03 Project Manager: Nelson Pi | CLS Work Order #: CZG0414 COC #: |
|--|---|-------------------------------------|

Metals by EPA 6000/7000 Series Methods

| Analyte | Result | Reporting Limit | Units | Dilution | Batch | Prepared | Analyzed | Method | Notes |
|--|--------|-----------------|-------|----------|---------|----------|----------|-----------|--------|
| ASt2-1 (CZG0414-84) Soil Sampled: 07/08/16 08:11 Received: 07/11/16 15:20 | | | | | | | | | |
| Arsenic | ND | 1.0 | mg/kg | 10 | CZ04993 | 07/13/16 | 07/13/16 | EPA 6020 | |
| Lead | 16 | 2.5 | " | " | " | " | " | EPA 6010B | ICP/MS |
| ASt2-2 (CZG0414-85) Soil Sampled: 07/08/16 08:13 Received: 07/11/16 15:20 | | | | | | | | | |
| Arsenic | ND | 1.0 | mg/kg | 10 | CZ04993 | 07/13/16 | 07/13/16 | EPA 6020 | |
| Lead | 12 | 2.5 | " | " | " | " | " | EPA 6010B | ICP/MS |
| ASt2-3 (CZG0414-86) Soil Sampled: 07/08/16 08:15 Received: 07/11/16 15:20 | | | | | | | | | |
| Arsenic | ND | 1.0 | mg/kg | 10 | CZ04993 | 07/13/16 | 07/13/16 | EPA 6020 | |
| Lead | 9.6 | 2.5 | " | " | " | " | " | EPA 6010B | ICP/MS |
| ASt2-4 (CZG0414-88) Soil Sampled: 07/08/16 08:17 Received: 07/11/16 15:20 | | | | | | | | | |
| Arsenic | 1.0 | 1.0 | mg/kg | 10 | CZ04993 | 07/13/16 | 07/13/16 | EPA 6020 | |
| Lead | 19 | 2.5 | " | " | " | " | " | EPA 6010B | ICP/MS |
| ASt2-5 (CZG0414-89) Soil Sampled: 07/08/16 08:19 Received: 07/11/16 15:20 | | | | | | | | | |
| Arsenic | ND | 1.0 | mg/kg | 10 | CZ04993 | 07/13/16 | 07/13/16 | EPA 6020 | |
| Lead | 14 | 2.5 | " | " | " | " | " | EPA 6010B | ICP/MS |
| ASt2-6 (CZG0414-90) Soil Sampled: 07/08/16 08:21 Received: 07/11/16 15:20 | | | | | | | | | |
| Arsenic | 1.1 | 1.0 | mg/kg | 10 | CZ04993 | 07/13/16 | 07/13/16 | EPA 6020 | |
| Lead | 16 | 2.5 | " | " | " | " | " | EPA 6010B | ICP/MS |
| ASt3-1 (CZG0414-92) Soil Sampled: 07/08/16 10:10 Received: 07/11/16 15:20 | | | | | | | | | |
| Arsenic | 1.0 | 1.0 | mg/kg | 10 | CZ04993 | 07/13/16 | 07/13/16 | EPA 6020 | |
| Lead | 58 | 2.5 | " | " | " | " | " | EPA 6010B | ICP/MS |

CALIFORNIA LABORATORY SERVICES

| | | |
|--|---|-------------------------------------|
| Wallace Kuhl & Associates- West Sacramento 3050 Industrial Boulevard West Sacramento, CA 95691 | Project: Rocklin College Square Project Number: 10958.03 Project Manager: Nelson Pi | CLS Work Order #: CZG0414 COC #: |
|--|---|-------------------------------------|

Metals by EPA 6000/7000 Series Methods

| Analyte | Result | Reporting Limit | Units | Dilution | Batch | Prepared | Analyzed | Method | Notes |
|--|--------|-----------------|-------|----------|---------|----------|----------|-----------|--------|
| ASt3-2 (CZG0414-93) Soil Sampled: 07/08/16 10:12 Received: 07/11/16 15:20 | | | | | | | | | |
| Arsenic | ND | 1.0 | mg/kg | 10 | CZ05001 | 07/13/16 | 07/18/16 | EPA 6020 | |
| Lead | 50 | 2.5 | " | " | " | " | " | EPA 6010B | ICP/MS |
| ASt3-3 (CZG0414-94) Soil Sampled: 07/08/16 10:14 Received: 07/11/16 15:20 | | | | | | | | | |
| Arsenic | ND | 1.0 | mg/kg | 10 | CZ04993 | 07/13/16 | 07/13/16 | EPA 6020 | |
| Lead | 44 | 2.5 | " | " | " | " | " | EPA 6010B | ICP/MS |
| ASt3-4 (CZG0414-96) Soil Sampled: 07/08/16 10:19 Received: 07/11/16 15:20 | | | | | | | | | |
| Arsenic | 1.2 | 1.0 | mg/kg | 10 | CZ04993 | 07/13/16 | 07/13/16 | EPA 6020 | |
| Lead | 35 | 2.5 | " | " | " | " | " | EPA 6010B | ICP/MS |
| ASt3-5 (CZG0414-97) Soil Sampled: 07/08/16 10:17 Received: 07/11/16 15:20 | | | | | | | | | |
| Arsenic | 1.4 | 1.0 | mg/kg | 10 | CZ04993 | 07/13/16 | 07/13/16 | EPA 6020 | |
| Lead | 78 | 2.5 | " | " | " | " | " | EPA 6010B | ICP/MS |
| ASt3-6 (CZG0414-98) Soil Sampled: 07/08/16 10:16 Received: 07/11/16 15:20 | | | | | | | | | |
| Arsenic | 9.3 | 1.0 | mg/kg | 10 | CZ04993 | 07/13/16 | 07/13/16 | EPA 6020 | |
| Lead | 170 | 2.5 | " | " | " | " | " | EPA 6010B | ICP/MS |
| ASt4-1 (CZG0414-AA) Soil Sampled: 07/08/16 10:38 Received: 07/11/16 15:20 | | | | | | | | | |
| Arsenic | 1.5 | 1.0 | mg/kg | 10 | CZ04993 | 07/13/16 | 07/13/16 | EPA 6020 | |
| Lead | 4.3 | 2.5 | " | " | " | " | " | EPA 6010B | ICP/MS |
| ASt4-2 (CZG0414-AB) Soil Sampled: 07/08/16 10:40 Received: 07/11/16 15:20 | | | | | | | | | |
| Arsenic | ND | 1.0 | mg/kg | 10 | CZ04993 | 07/13/16 | 07/13/16 | EPA 6020 | |
| Lead | 2.9 | 2.5 | " | " | " | " | " | EPA 6010B | ICP/MS |

CALIFORNIA LABORATORY SERVICES

| | | |
|--|---|-------------------------------------|
| Wallace Kuhl & Associates- West Sacramento 3050 Industrial Boulevard West Sacramento, CA 95691 | Project: Rocklin College Square Project Number: 10958.03 Project Manager: Nelson Pi | CLS Work Order #: CZG0414 COC #: |
|--|---|-------------------------------------|

Metals by EPA 6000/7000 Series Methods

| Analyte | Result | Reporting Limit | Units | Dilution | Batch | Prepared | Analyzed | Method | Notes |
|--|--------|-----------------|-------|----------|---------|----------|----------|-----------|--------|
| ASt4-3 (CZG0414-AC) Soil Sampled: 07/08/16 10:42 Received: 07/11/16 15:20 | | | | | | | | | |
| Arsenic | 1.1 | 1.0 | mg/kg | 10 | CZ04993 | 07/13/16 | 07/13/16 | EPA 6020 | |
| Lead | 3.1 | 2.5 | " | " | " | " | " | EPA 6010B | ICP/MS |
| ASt4-4 (CZG0414-AE) Soil Sampled: 07/08/16 10:48 Received: 07/11/16 15:20 | | | | | | | | | |
| Arsenic | 1.2 | 1.0 | mg/kg | 10 | CZ04993 | 07/13/16 | 07/13/16 | EPA 6020 | |
| Lead | ND | 2.5 | " | " | " | " | " | EPA 6010B | ICP/MS |
| ASt4-5 (CZG0414-AF) Soil Sampled: 07/08/16 10:46 Received: 07/11/16 15:20 | | | | | | | | | |
| Arsenic | 1.1 | 1.0 | mg/kg | 10 | CZ04993 | 07/13/16 | 07/13/16 | EPA 6020 | |
| Lead | 3.5 | 2.5 | " | " | " | " | " | EPA 6010B | ICP/MS |
| ASt4-6 (CZG0414-AG) Soil Sampled: 07/08/16 10:44 Received: 07/11/16 15:20 | | | | | | | | | |
| Arsenic | 1.0 | 1.0 | mg/kg | 10 | CZ04993 | 07/13/16 | 07/13/16 | EPA 6020 | |
| Lead | 2.9 | 2.5 | " | " | " | " | " | EPA 6010B | ICP/MS |
| ASt5-1 (CZG0414-AI) Soil Sampled: 07/08/16 10:25 Received: 07/11/16 15:20 | | | | | | | | | |
| Arsenic | 1.5 | 1.0 | mg/kg | 10 | CZ04993 | 07/13/16 | 07/13/16 | EPA 6020 | |
| Lead | 57 | 2.5 | " | " | " | " | " | EPA 6010B | ICP/MS |
| ASt5-2 (CZG0414-AJ) Soil Sampled: 07/08/16 10:32 Received: 07/11/16 15:20 | | | | | | | | | |
| Arsenic | 1.9 | 1.0 | mg/kg | 10 | CZ04993 | 07/13/16 | 07/13/16 | EPA 6020 | |
| Lead | 70 | 2.5 | " | " | " | " | " | EPA 6010B | ICP/MS |
| ASt5-3 (CZG0414-AK) Soil Sampled: 07/08/16 10:34 Received: 07/11/16 15:20 | | | | | | | | | |
| Arsenic | 1.9 | 1.0 | mg/kg | 10 | CZ05001 | 07/13/16 | 07/18/16 | EPA 6020 | |
| Lead | 88 | 2.5 | " | " | " | " | " | EPA 6010B | ICP/MS |

CALIFORNIA LABORATORY SERVICES

| | | |
|--|---|-------------------------------------|
| Wallace Kuhl & Associates- West Sacramento 3050 Industrial Boulevard West Sacramento, CA 95691 | Project: Rocklin College Square Project Number: 10958.03 Project Manager: Nelson Pi | CLS Work Order #: CZG0414 COC #: |
|--|---|-------------------------------------|

Metals by EPA 6000/7000 Series Methods

| Analyte | Result | Reporting Limit | Units | Dilution | Batch | Prepared | Analyzed | Method | Notes |
|--|--------|-----------------|-------|----------|---------|----------|----------|-----------|--------|
| ASt5-4 (CZG0414-AM) Soil Sampled: 07/08/16 10:27 Received: 07/11/16 15:20 | | | | | | | | | |
| Arsenic | 1.9 | 1.0 | mg/kg | 10 | CZ05001 | 07/13/16 | 07/18/16 | EPA 6020 | |
| Lead | 53 | 2.5 | " | " | " | " | " | EPA 6010B | ICP/MS |
| ASt5-5 (CZG0414-AN) Soil Sampled: 07/08/16 10:28 Received: 07/11/16 15:20 | | | | | | | | | |
| Arsenic | 2.2 | 1.0 | mg/kg | 10 | CZ05001 | 07/13/16 | 07/18/16 | EPA 6020 | |
| Lead | 58 | 2.5 | " | " | " | " | " | EPA 6010B | ICP/MS |
| ASt5-6 (CZG0414-AO) Soil Sampled: 07/08/16 10:30 Received: 07/11/16 15:20 | | | | | | | | | |
| Arsenic | 2.1 | 1.0 | mg/kg | 10 | CZ05001 | 07/13/16 | 07/18/16 | EPA 6020 | |
| Lead | 58 | 2.5 | " | " | " | " | " | EPA 6010B | ICP/MS |
| ASt6-1 (CZG0414-AQ) Soil Sampled: 07/08/16 09:51 Received: 07/11/16 15:20 | | | | | | | | | |
| Arsenic | ND | 1.0 | mg/kg | 10 | CZ05001 | 07/13/16 | 07/18/16 | EPA 6020 | |
| Lead | 17 | 2.5 | " | " | " | " | " | EPA 6010B | ICP/MS |
| ASt6-2 (CZG0414-AR) Soil Sampled: 07/08/16 09:50 Received: 07/11/16 15:20 | | | | | | | | | |
| Arsenic | 1.8 | 1.0 | mg/kg | 10 | CZ05001 | 07/13/16 | 07/18/16 | EPA 6020 | |
| Lead | 85 | 2.5 | " | " | " | " | " | EPA 6010B | ICP/MS |
| ASt6-3 (CZG0414-AS) Soil Sampled: 07/08/16 09:49 Received: 07/11/16 15:20 | | | | | | | | | |
| Arsenic | 2.5 | 1.0 | mg/kg | 10 | CZ05001 | 07/13/16 | 07/18/16 | EPA 6020 | |
| Lead | 51 | 2.5 | " | " | " | " | " | EPA 6010B | ICP/MS |
| ASt6-4 (CZG0414-AU) Soil Sampled: 07/08/16 09:57 Received: 07/11/16 15:20 | | | | | | | | | |
| Arsenic | 2.2 | 1.0 | mg/kg | 10 | CZ05001 | 07/13/16 | 07/18/16 | EPA 6020 | |
| Lead | 31 | 2.5 | " | " | " | " | " | EPA 6010B | ICP/MS |

CALIFORNIA LABORATORY SERVICES

| | | |
|--|---|-------------------------------------|
| Wallace Kuhl & Associates- West Sacramento 3050 Industrial Boulevard West Sacramento, CA 95691 | Project: Rocklin College Square Project Number: 10958.03 Project Manager: Nelson Pi | CLS Work Order #: CZG0414 COC #: |
|--|---|-------------------------------------|

Metals by EPA 6000/7000 Series Methods

| Analyte | Result | Reporting Limit | Units | Dilution | Batch | Prepared | Analyzed | Method | Notes |
|--|--------|-----------------|-------|----------|---------|----------|----------|-----------|--------|
| AS16-5 (CZG0414-AV) Soil Sampled: 07/08/16 09:56 Received: 07/11/16 15:20 | | | | | | | | | |
| Arsenic | 2.9 | 1.0 | mg/kg | 10 | CZ05001 | 07/13/16 | 07/18/16 | EPA 6020 | |
| Lead | 66 | 2.5 | " | " | " | " | " | EPA 6010B | ICP/MS |
| AS16-6 (CZG0414-AW) Soil Sampled: 07/08/16 09:54 Received: 07/11/16 15:20 | | | | | | | | | |
| Arsenic | 3.0 | 1.0 | mg/kg | 10 | CZ05001 | 07/13/16 | 07/18/16 | EPA 6020 | |
| Lead | 40 | 2.5 | " | " | " | " | " | EPA 6010B | ICP/MS |
| BSt1-1 (CZG0414-AY) Soil Sampled: 07/08/16 15:09 Received: 07/11/16 15:20 | | | | | | | | | |
| Arsenic | ND | 1.0 | mg/kg | 10 | CZ05001 | 07/13/16 | 07/18/16 | EPA 6020 | |
| Lead | ND | 2.5 | " | " | " | " | " | EPA 6010B | ICP/MS |
| BSt1-2 (CZG0414-AZ) Soil Sampled: 07/08/16 15:14 Received: 07/11/16 15:20 | | | | | | | | | |
| Arsenic | ND | 1.0 | mg/kg | 10 | CZ05001 | 07/13/16 | 07/18/16 | EPA 6020 | |
| Lead | 2.6 | 2.5 | " | " | " | " | " | EPA 6010B | ICP/MS |
| BSt1-3 (CZG0414-BA) Soil Sampled: 07/08/16 15:18 Received: 07/11/16 15:20 | | | | | | | | | |
| Arsenic | ND | 1.0 | mg/kg | 10 | CZ05001 | 07/13/16 | 07/18/16 | EPA 6020 | |
| Lead | 2.8 | 2.5 | " | " | " | " | " | EPA 6010B | ICP/MS |
| BSt1-4 (CZG0414-BC) Soil Sampled: 07/08/16 15:21 Received: 07/11/16 15:20 | | | | | | | | | |
| Arsenic | ND | 1.0 | mg/kg | 10 | CZ05001 | 07/13/16 | 07/18/16 | EPA 6020 | |
| Lead | 3.2 | 2.5 | " | " | " | " | " | EPA 6010B | ICP/MS |
| BSt1-5 (CZG0414-BD) Soil Sampled: 07/08/16 15:23 Received: 07/11/16 15:20 | | | | | | | | | |
| Arsenic | ND | 1.0 | mg/kg | 10 | CZ05001 | 07/13/16 | 07/18/16 | EPA 6020 | |
| Lead | 3.2 | 2.5 | " | " | " | " | " | EPA 6010B | ICP/MS |

CALIFORNIA LABORATORY SERVICES

| | | |
|--|---|-------------------------------------|
| Wallace Kuhl & Associates- West Sacramento 3050 Industrial Boulevard West Sacramento, CA 95691 | Project: Rocklin College Square Project Number: 10958.03 Project Manager: Nelson Pi | CLS Work Order #: CZG0414 COC #: |
|--|---|-------------------------------------|

Metals by EPA 6000/7000 Series Methods

| Analyte | Result | Reporting Limit | Units | Dilution | Batch | Prepared | Analyzed | Method | Notes |
|--|--------|-----------------|-------|----------|---------|----------|----------|-----------|--------|
| BSt1-6 (CZG0414-BE) Soil Sampled: 07/08/16 15:26 Received: 07/11/16 15:20 | | | | | | | | | |
| Arsenic | ND | 1.0 | mg/kg | 10 | CZ05001 | 07/13/16 | 07/18/16 | EPA 6020 | |
| Lead | 3.4 | 2.5 | " | " | " | " | " | EPA 6010B | ICP/MS |
| BSt2-1 (CZG0414-BG) Soil Sampled: 07/08/16 14:53 Received: 07/11/16 15:20 | | | | | | | | | |
| Arsenic | ND | 1.0 | mg/kg | 10 | CZ05001 | 07/13/16 | 07/18/16 | EPA 6020 | |
| Lead | 93 | 2.5 | " | " | " | " | " | EPA 6010B | ICP/MS |
| BSt2-2 (CZG0414-BH) Soil Sampled: 07/08/16 14:55 Received: 07/11/16 15:20 | | | | | | | | | |
| Arsenic | ND | 1.0 | mg/kg | 10 | CZ05001 | 07/13/16 | 07/18/16 | EPA 6020 | |
| Lead | 210 | 2.5 | " | " | " | " | " | EPA 6010B | ICP/MS |
| BSt2-3 (CZG0414-BI) Soil Sampled: 07/08/16 14:56 Received: 07/11/16 15:20 | | | | | | | | | |
| Arsenic | ND | 1.0 | mg/kg | 10 | CZ05001 | 07/13/16 | 07/18/16 | EPA 6020 | |
| Lead | 170 | 2.5 | " | " | " | " | " | EPA 6010B | ICP/MS |
| BSt2-4 (CZG0414-BK) Soil Sampled: 07/08/16 15:00 Received: 07/11/16 15:20 | | | | | | | | | |
| Arsenic | ND | 1.0 | mg/kg | 10 | CZ05002 | 07/13/16 | 07/18/16 | EPA 6020 | |
| Lead | 28 | 2.5 | " | " | " | " | " | EPA 6010B | ICP/MS |
| BSt2-5 (CZG0414-BL) Soil Sampled: 07/08/16 14:59 Received: 07/11/16 15:20 | | | | | | | | | |
| Arsenic | ND | 1.0 | mg/kg | 10 | CZ05002 | 07/13/16 | 07/18/16 | EPA 6020 | |
| Lead | 32 | 2.5 | " | " | " | " | " | EPA 6010B | ICP/MS |
| BSt2-6 (CZG0414-BM) Soil Sampled: 07/08/16 14:57 Received: 07/11/16 15:20 | | | | | | | | | |
| Arsenic | ND | 1.0 | mg/kg | 10 | CZ05002 | 07/13/16 | 07/18/16 | EPA 6020 | |
| Lead | 83 | 2.5 | " | " | " | " | " | EPA 6010B | ICP/MS |

CALIFORNIA LABORATORY SERVICES

| | | |
|--|---|-------------------------------------|
| Wallace Kuhl & Associates- West Sacramento 3050 Industrial Boulevard West Sacramento, CA 95691 | Project: Rocklin College Square Project Number: 10958.03 Project Manager: Nelson Pi | CLS Work Order #: CZG0414 COC #: |
|--|---|-------------------------------------|

Metals by EPA 6000/7000 Series Methods

| Analyte | Result | Reporting Limit | Units | Dilution | Batch | Prepared | Analyzed | Method | Notes |
|---|--------|-----------------|-------|----------|---------|----------|----------|-----------|--------|
| BO-1 (CZG0414-BO) Soil Sampled: 07/08/16 15:55 Received: 07/11/16 15:20 | | | | | | | | | |
| Arsenic | 1.1 | 1.0 | mg/kg | 10 | CZ05002 | 07/13/16 | 07/18/16 | EPA 6020 | |
| Lead | 29 | 2.5 | " | " | " | " | " | EPA 6010B | ICP/MS |
| BO-8 (CZG0414-BW) Soil Sampled: 07/08/16 13:31 Received: 07/11/16 15:20 | | | | | | | | | |
| Arsenic | ND | 1.0 | mg/kg | 10 | CZ05002 | 07/13/16 | 07/18/16 | EPA 6020 | |
| Lead | 9.9 | 2.5 | " | " | " | " | " | EPA 6010B | ICP/MS |
| BO-10 (CZG0414-BZ) Soil Sampled: 07/08/16 16:37 Received: 07/11/16 15:20 | | | | | | | | | |
| Arsenic | ND | 1.0 | mg/kg | 10 | CZ05002 | 07/13/16 | 07/18/16 | EPA 6020 | |
| Lead | 9.4 | 2.5 | " | " | " | " | " | EPA 6010B | ICP/MS |
| BO-13 (CZG0414-CD) Soil Sampled: 07/08/16 13:43 Received: 07/11/16 15:20 | | | | | | | | | |
| Arsenic | ND | 1.0 | mg/kg | 10 | CZ05002 | 07/13/16 | 07/18/16 | EPA 6020 | |
| Lead | 7.1 | 2.5 | " | " | " | " | " | EPA 6010B | ICP/MS |
| BO-19 (CZG0414-CK) Soil Sampled: 07/08/16 13:55 Received: 07/11/16 15:20 | | | | | | | | | |
| Arsenic | ND | 1.0 | mg/kg | 10 | CZ05002 | 07/13/16 | 07/18/16 | EPA 6020 | |
| Lead | 7.5 | 2.5 | " | " | " | " | " | EPA 6010B | ICP/MS |
| BO-24 (CZG0414-CQ) Soil Sampled: 07/08/16 14:32 Received: 07/11/16 15:20 | | | | | | | | | |
| Arsenic | ND | 1.0 | mg/kg | 10 | CZ05002 | 07/13/16 | 07/18/16 | EPA 6020 | |
| Lead | 4.3 | 2.5 | " | " | " | " | " | EPA 6010B | ICP/MS |
| BO-25 (CZG0414-CS) Soil Sampled: 07/08/16 13:22 Received: 07/11/16 15:20 | | | | | | | | | |
| Arsenic | ND | 1.0 | mg/kg | 10 | CZ05002 | 07/13/16 | 07/18/16 | EPA 6020 | |
| Lead | 5.1 | 2.5 | " | " | " | " | " | EPA 6010B | ICP/MS |

CALIFORNIA LABORATORY SERVICES

| | | |
|--|---|-------------------------------------|
| Wallace Kuhl & Associates- West Sacramento 3050 Industrial Boulevard West Sacramento, CA 95691 | Project: Rocklin College Square Project Number: 10958.03 Project Manager: Nelson Pi | CLS Work Order #: CZG0414 COC #: |
|--|---|-------------------------------------|

Metals by EPA 6000/7000 Series Methods

| Analyte | Result | Reporting Limit | Units | Dilution | Batch | Prepared | Analyzed | Method | Notes |
|---|--------|-----------------|-------|----------|---------|----------|----------|-----------|--------|
| BO-31 (CZG0414-CZ) Soil Sampled: 07/08/16 13:22 Received: 07/11/16 15:20 | | | | | | | | | |
| Arsenic | ND | 1.0 | mg/kg | 10 | CZ05002 | 07/13/16 | 07/18/16 | EPA 6020 | |
| Lead | 5.4 | 2.5 | " | " | " | " | " | EPA 6010B | ICP/MS |

CALIFORNIA LABORATORY SERVICES

| | | |
|--|---|-------------------------------------|
| Wallace Kuhl & Associates- West Sacramento 3050 Industrial Boulevard West Sacramento, CA 95691 | Project: Rocklin College Square Project Number: 10958.03 Project Manager: Nelson Pi | CLS Work Order #: CZG0414 COC #: |
|--|---|-------------------------------------|

Organochlorine Pesticides by EPA Method 8081A

| Analyte | Result | Reporting Limit | Units | Dilution | Batch | Prepared | Analyzed | Method | Notes |
|--|--------|-----------------|-------|----------|---------|----------|----------|-----------|-------|
| Composite AO-1 through AO-4 (CZG0414-05) Soil Sampled: 07/11/16 00:00 Received: 07/11/16 15:20 QRL-8 | | | | | | | | | |
| 4,4'-DDD | ND | 17 | µg/kg | 5 | CZ04984 | 07/12/16 | 07/14/16 | EPA 8081A | |
| 4,4'-DDE | 200 | 66 | " | 20 | " | " | " | " | |
| 4,4'-DDT | 20 | 17 | " | 5 | " | " | " | " | |
| Aldrin | ND | 5.0 | " | " | " | " | " | " | |
| alpha-BHC | ND | 8.5 | " | " | " | " | " | " | |
| beta-BHC | ND | 8.5 | " | " | " | " | " | " | |
| Chlordane-technical | ND | 17 | " | " | " | " | " | " | |
| delta-BHC | ND | 8.5 | " | " | " | " | " | " | |
| Dieldrin | ND | 5.0 | " | " | " | " | " | " | |
| Endosulfan I | ND | 8.5 | " | " | " | " | " | " | |
| Endosulfan II | ND | 17 | " | " | " | " | " | " | |
| Endosulfan sulfate | ND | 17 | " | " | " | " | " | " | |
| Endrin | ND | 17 | " | " | " | " | " | " | |
| Endrin aldehyde | ND | 17 | " | " | " | " | " | " | |
| gamma-BHC (Lindane) | ND | 8.5 | " | " | " | " | " | " | |
| Heptachlor | ND | 8.5 | " | " | " | " | " | " | |
| Heptachlor epoxide | ND | 8.5 | " | " | " | " | " | " | |
| Methoxychlor | ND | 85 | " | " | " | " | " | " | |
| Mirex | ND | 17 | " | " | " | " | " | " | |
| Toxaphene | ND | 100 | " | " | " | " | " | " | |

| | | | | | | | |
|------------------------------------|-------|--------|---|---|---|---|---|
| Surrogate: Decachlorobiphenyl | 91 % | 52-141 | " | " | " | " | " |
| Surrogate: Tetrachloro-meta-xylene | 104 % | 46-139 | " | " | " | " | " |

| | | | | | | | | | |
|--|-----|-----|-------|----|---------|----------|----------|-----------|--|
| Composite AO-5 through AO-8 (CZG0414-10) Soil Sampled: 07/11/16 00:00 Received: 07/11/16 15:20 QRL-8 | | | | | | | | | |
| 4,4'-DDD | ND | 17 | µg/kg | 5 | CZ04984 | 07/12/16 | 07/14/16 | EPA 8081A | |
| 4,4'-DDE | 180 | 66 | " | 20 | " | " | " | " | |
| 4,4'-DDT | 21 | 17 | " | 5 | " | " | " | " | |
| Aldrin | ND | 5.0 | " | " | " | " | " | " | |
| alpha-BHC | ND | 8.5 | " | " | " | " | " | " | |
| beta-BHC | ND | 8.5 | " | " | " | " | " | " | |

CALIFORNIA LABORATORY SERVICES

| | | |
|--|---|-------------------------------------|
| Wallace Kuhl & Associates- West Sacramento 3050 Industrial Boulevard West Sacramento, CA 95691 | Project: Rocklin College Square Project Number: 10958.03 Project Manager: Nelson Pi | CLS Work Order #: CZG0414 COC #: |
|--|---|-------------------------------------|

Organochlorine Pesticides by EPA Method 8081A

| Analyte | Result | Reporting Limit | Units | Dilution | Batch | Prepared | Analyzed | Method | Notes |
|--|--------|-----------------|-------|----------|---------|----------|----------|-----------|-------|
| Composite AO-5 through AO-8 (CZG0414-10) Soil Sampled: 07/11/16 00:00 Received: 07/11/16 15:20 QRL-8 | | | | | | | | | |
| Chlordane-technical | ND | 17 | µg/kg | 5 | CZ04984 | " | 07/14/16 | EPA 8081A | |
| delta-BHC | ND | 8.5 | " | " | " | " | " | " | |
| Dieldrin | ND | 5.0 | " | " | " | " | " | " | |
| Endosulfan I | ND | 8.5 | " | " | " | " | " | " | |
| Endosulfan II | ND | 17 | " | " | " | " | " | " | |
| Endosulfan sulfate | ND | 17 | " | " | " | " | " | " | |
| Endrin | ND | 17 | " | " | " | " | " | " | |
| Endrin aldehyde | ND | 17 | " | " | " | " | " | " | |
| gamma-BHC (Lindane) | ND | 8.5 | " | " | " | " | " | " | |
| Heptachlor | ND | 8.5 | " | " | " | " | " | " | |
| Heptachlor epoxide | ND | 8.5 | " | " | " | " | " | " | |
| Methoxychlor | ND | 85 | " | " | " | " | " | " | |
| Mirex | ND | 17 | " | " | " | " | " | " | |
| Toxaphene | ND | 100 | " | " | " | " | " | " | |

| | | | | | | | | |
|---|-------|--------|---|---|---|---|---|---|
| <i>Surrogate: Decachlorobiphenyl</i> | 86 % | 52-141 | " | " | " | " | " | " |
| <i>Surrogate: Tetrachloro-meta-xylene</i> | 103 % | 46-139 | " | " | " | " | " | " |

| | | | | | | | | | |
|---|-----|-----|-------|----|---------|----------|----------|-----------|--|
| Composite AO-9 through AO-12 (CZG0414-15) Soil Sampled: 07/11/16 00:00 Received: 07/11/16 15:20 QRL-8 | | | | | | | | | |
| 4,4'-DDD | ND | 17 | µg/kg | 5 | CZ04984 | 07/12/16 | 07/14/16 | EPA 8081A | |
| 4,4'-DDE | 150 | 66 | " | 20 | " | " | " | " | |
| 4,4'-DDT | 31 | 17 | " | 5 | " | " | " | " | |
| Aldrin | ND | 5.0 | " | " | " | " | " | " | |
| alpha-BHC | ND | 8.5 | " | " | " | " | " | " | |
| beta-BHC | ND | 8.5 | " | " | " | " | " | " | |
| Chlordane-technical | ND | 17 | " | " | " | " | " | " | |
| delta-BHC | ND | 8.5 | " | " | " | " | " | " | |
| Dieldrin | ND | 5.0 | " | " | " | " | " | " | |
| Endosulfan I | ND | 8.5 | " | " | " | " | " | " | |
| Endosulfan II | ND | 17 | " | " | " | " | " | " | |
| Endosulfan sulfate | ND | 17 | " | " | " | " | " | " | |

CALIFORNIA LABORATORY SERVICES

| | | |
|--|---|-------------------------------------|
| Wallace Kuhl & Associates- West Sacramento 3050 Industrial Boulevard West Sacramento, CA 95691 | Project: Rocklin College Square Project Number: 10958.03 Project Manager: Nelson Pi | CLS Work Order #: CZG0414 COC #: |
|--|---|-------------------------------------|

Organochlorine Pesticides by EPA Method 8081A

| Analyte | Result | Reporting Limit | Units | Dilution | Batch | Prepared | Analyzed | Method | Notes |
|---|--------|-----------------|-------|----------|---------|----------|----------|-----------|-------|
| Composite AO-9 through AO-12 (CZG0414-15) Soil Sampled: 07/11/16 00:00 Received: 07/11/16 15:20 QRL-8 | | | | | | | | | |
| Endrin | ND | 17 | µg/kg | 5 | CZ04984 | " | 07/14/16 | EPA 8081A | |
| Endrin aldehyde | ND | 17 | " | " | " | " | " | " | |
| gamma-BHC (Lindane) | ND | 8.5 | " | " | " | " | " | " | |
| Heptachlor | ND | 8.5 | " | " | " | " | " | " | |
| Heptachlor epoxide | ND | 8.5 | " | " | " | " | " | " | |
| Methoxychlor | ND | 85 | " | " | " | " | " | " | |
| Mirex | ND | 17 | " | " | " | " | " | " | |
| Toxaphene | ND | 100 | " | " | " | " | " | " | |

Surrogate: Decachlorobiphenyl 94 % 52-141 " " " "

Surrogate: Tetrachloro-meta-xylene 109 % 46-139 " " " "

| | | | | | | | | | |
|--|-----------|-----|-------|----|---------|----------|----------|-----------|--|
| Composite AO-13 through AO-16 (CZG0414-20) Soil Sampled: 07/11/16 00:00 Received: 07/11/16 15:20 QRL-8 | | | | | | | | | |
| 4,4'-DDD | ND | 33 | µg/kg | 10 | CZ04984 | 07/12/16 | 07/14/16 | EPA 8081A | |
| 4,4'-DDE | 85 | 33 | " | " | " | " | " | " | |
| 4,4'-DDT | ND | 33 | " | " | " | " | " | " | |
| Aldrin | ND | 10 | " | " | " | " | " | " | |
| alpha-BHC | ND | 17 | " | " | " | " | " | " | |
| beta-BHC | ND | 17 | " | " | " | " | " | " | |
| Chlordane-technical | ND | 33 | " | " | " | " | " | " | |
| delta-BHC | ND | 17 | " | " | " | " | " | " | |
| Dieldrin | ND | 10 | " | " | " | " | " | " | |
| Endosulfan I | ND | 17 | " | " | " | " | " | " | |
| Endosulfan II | ND | 33 | " | " | " | " | " | " | |
| Endosulfan sulfate | ND | 33 | " | " | " | " | " | " | |
| Endrin | ND | 33 | " | " | " | " | " | " | |
| Endrin aldehyde | ND | 33 | " | " | " | " | " | " | |
| gamma-BHC (Lindane) | ND | 17 | " | " | " | " | " | " | |
| Heptachlor | ND | 17 | " | " | " | " | " | " | |
| Heptachlor epoxide | ND | 17 | " | " | " | " | " | " | |
| Methoxychlor | ND | 170 | " | " | " | " | " | " | |

CALIFORNIA LABORATORY SERVICES

| | | |
|--|---|-------------------------------------|
| Wallace Kuhl & Associates- West Sacramento 3050 Industrial Boulevard West Sacramento, CA 95691 | Project: Rocklin College Square Project Number: 10958.03 Project Manager: Nelson Pi | CLS Work Order #: CZG0414 COC #: |
|--|---|-------------------------------------|

Organochlorine Pesticides by EPA Method 8081A

| Analyte | Result | Reporting Limit | Units | Dilution | Batch | Prepared | Analyzed | Method | Notes |
|--|--------|-----------------|--------|----------|---------|----------|----------|-----------|---|
| Composite AO-13 through AO-16 (CZG0414-20) Soil | | | | | | | | | QRL-8 |
| | | | | | | | | | Sampled: 07/11/16 00:00 Received: 07/11/16 15:20 |
| Mirex | ND | 33 | µg/kg | 10 | CZ04984 | " | 07/14/16 | EPA 8081A | |
| Toxaphene | ND | 200 | " | " | " | " | " | " | |
| <i>Surrogate: Decachlorobiphenyl</i> | | 93 % | 52-141 | | " | " | " | " | |
| <i>Surrogate: Tetrachloro-meta-xylene</i> | | 102 % | 46-139 | | " | " | " | " | |
| Composite AO-17 through AO-20 (CZG0414-25) Soil | | | | | | | | | QRL-8 |
| | | | | | | | | | Sampled: 07/11/16 00:00 Received: 07/11/16 15:20 |
| 4,4'-DDD | ND | 17 | µg/kg | 5 | CZ04984 | 07/12/16 | 07/14/16 | EPA 8081A | |
| 4,4'-DDE | 260 | 66 | " | 20 | " | " | " | " | |
| 4,4'-DDT | 34 | 17 | " | 5 | " | " | " | " | |
| Aldrin | ND | 5.0 | " | " | " | " | " | " | |
| alpha-BHC | ND | 8.5 | " | " | " | " | " | " | |
| beta-BHC | ND | 8.5 | " | " | " | " | " | " | |
| Chlordane-technical | ND | 17 | " | " | " | " | " | " | |
| delta-BHC | ND | 8.5 | " | " | " | " | " | " | |
| Dieldrin | ND | 5.0 | " | " | " | " | " | " | |
| Endosulfan I | ND | 8.5 | " | " | " | " | " | " | |
| Endosulfan II | ND | 17 | " | " | " | " | " | " | |
| Endosulfan sulfate | ND | 17 | " | " | " | " | " | " | |
| Endrin | ND | 17 | " | " | " | " | " | " | |
| Endrin aldehyde | ND | 17 | " | " | " | " | " | " | |
| gamma-BHC (Lindane) | ND | 8.5 | " | " | " | " | " | " | |
| Heptachlor | ND | 8.5 | " | " | " | " | " | " | |
| Heptachlor epoxide | ND | 8.5 | " | " | " | " | " | " | |
| Methoxychlor | ND | 85 | " | " | " | " | " | " | |
| Mirex | ND | 17 | " | " | " | " | " | " | |
| Toxaphene | ND | 100 | " | " | " | " | " | " | |
| <i>Surrogate: Decachlorobiphenyl</i> | | 92 % | 52-141 | | " | " | " | " | |
| <i>Surrogate: Tetrachloro-meta-xylene</i> | | 95 % | 46-139 | | " | " | " | " | |

CALIFORNIA LABORATORY SERVICES

| | | |
|--|---|-------------------------------------|
| Wallace Kuhl & Associates- West Sacramento 3050 Industrial Boulevard West Sacramento, CA 95691 | Project: Rocklin College Square Project Number: 10958.03 Project Manager: Nelson Pi | CLS Work Order #: CZG0414 COC #: |
|--|---|-------------------------------------|

Organochlorine Pesticides by EPA Method 8081A

| Analyte | Result | Reporting Limit | Units | Dilution | Batch | Prepared | Analyzed | Method | Notes |
|--|-----------|-----------------|-------|----------|---------|----------|----------|-----------|-------|
| Composite AO-21 through AO-24 (CZG0414-30) Soil Sampled: 07/11/16 00:00 Received: 07/11/16 15:20 QRL-8 | | | | | | | | | |
| 4,4'-DDD | ND | 17 | µg/kg | 5 | CZ04984 | 07/12/16 | 07/14/16 | EPA 8081A | |
| 4,4'-DDE | 88 | 17 | " | " | " | " | " | " | |
| 4,4'-DDT | ND | 17 | " | " | " | " | " | " | |
| Aldrin | ND | 5.0 | " | " | " | " | " | " | |
| alpha-BHC | ND | 8.5 | " | " | " | " | " | " | |
| beta-BHC | ND | 8.5 | " | " | " | " | " | " | |
| Chlordane-technical | ND | 17 | " | " | " | " | " | " | |
| delta-BHC | ND | 8.5 | " | " | " | " | " | " | |
| Dieldrin | ND | 5.0 | " | " | " | " | " | " | |
| Endosulfan I | ND | 8.5 | " | " | " | " | " | " | |
| Endosulfan II | ND | 17 | " | " | " | " | " | " | |
| Endosulfan sulfate | ND | 17 | " | " | " | " | " | " | |
| Endrin | ND | 17 | " | " | " | " | " | " | |
| Endrin aldehyde | ND | 17 | " | " | " | " | " | " | |
| gamma-BHC (Lindane) | ND | 8.5 | " | " | " | " | " | " | |
| Heptachlor | ND | 8.5 | " | " | " | " | " | " | |
| Heptachlor epoxide | ND | 8.5 | " | " | " | " | " | " | |
| Methoxychlor | ND | 85 | " | " | " | " | " | " | |
| Mirex | ND | 17 | " | " | " | " | " | " | |
| Toxaphene | ND | 100 | " | " | " | " | " | " | |

| | | | | | | | | |
|---|------|--------|---|---|---|---|---|---|
| <i>Surrogate: Decachlorobiphenyl</i> | 87 % | 52-141 | " | " | " | " | " | " |
| <i>Surrogate: Tetrachloro-meta-xylene</i> | 91 % | 46-139 | " | " | " | " | " | " |

| | | | | | | | | | |
|--|-----------|----|-------|----|---------|----------|----------|-----------|--|
| Composite AO-25 through AO-28 (CZG0414-35) Soil Sampled: 07/11/16 00:00 Received: 07/11/16 15:20 QRL-8 | | | | | | | | | |
| 4,4'-DDD | ND | 33 | µg/kg | 10 | CZ04984 | 07/12/16 | 07/14/16 | EPA 8081A | |
| 4,4'-DDE | 86 | 33 | " | " | " | " | " | " | |
| 4,4'-DDT | ND | 33 | " | " | " | " | " | " | |
| Aldrin | ND | 10 | " | " | " | " | " | " | |
| alpha-BHC | ND | 17 | " | " | " | " | " | " | |
| beta-BHC | ND | 17 | " | " | " | " | " | " | |

CALIFORNIA LABORATORY SERVICES

| | | |
|--|---|-------------------------------------|
| Wallace Kuhl & Associates- West Sacramento 3050 Industrial Boulevard West Sacramento, CA 95691 | Project: Rocklin College Square Project Number: 10958.03 Project Manager: Nelson Pi | CLS Work Order #: CZG0414 COC #: |
|--|---|-------------------------------------|

Organochlorine Pesticides by EPA Method 8081A

| Analyte | Result | Reporting Limit | Units | Dilution | Batch | Prepared | Analyzed | Method | Notes |
|--|--------|-----------------|-------|----------|---------|----------|----------|-----------|-------|
| Composite AO-25 through AO-28 (CZG0414-35) Soil Sampled: 07/11/16 00:00 Received: 07/11/16 15:20 QRL-8 | | | | | | | | | |
| Chlordane-technical | ND | 33 | µg/kg | 10 | CZ04984 | " | 07/14/16 | EPA 8081A | |
| delta-BHC | ND | 17 | " | " | " | " | " | " | |
| Dieldrin | ND | 10 | " | " | " | " | " | " | |
| Endosulfan I | ND | 17 | " | " | " | " | " | " | |
| Endosulfan II | ND | 33 | " | " | " | " | " | " | |
| Endosulfan sulfate | ND | 33 | " | " | " | " | " | " | |
| Endrin | ND | 33 | " | " | " | " | " | " | |
| Endrin aldehyde | ND | 33 | " | " | " | " | " | " | |
| gamma-BHC (Lindane) | ND | 17 | " | " | " | " | " | " | |
| Heptachlor | ND | 17 | " | " | " | " | " | " | |
| Heptachlor epoxide | ND | 17 | " | " | " | " | " | " | |
| Methoxychlor | ND | 170 | " | " | " | " | " | " | |
| Mirex | ND | 33 | " | " | " | " | " | " | |
| Toxaphene | ND | 200 | " | " | " | " | " | " | |

| | | | | | | | | |
|---|-------|--------|---|---|---|---|---|---|
| <i>Surrogate: Decachlorobiphenyl</i> | 100 % | 52-141 | " | " | " | " | " | " |
| <i>Surrogate: Tetrachloro-meta-xylene</i> | 105 % | 46-139 | " | " | " | " | " | " |

| | | | | | | | | | |
|--|-----------|-----|-------|---|---------|----------|----------|-----------|--|
| Composite AO-29 through AO-32 (CZG0414-40) Soil Sampled: 07/11/16 00:00 Received: 07/11/16 15:20 QRL-8 | | | | | | | | | |
| 4,4'-DDD | ND | 17 | µg/kg | 5 | CZ04984 | 07/12/16 | 07/14/16 | EPA 8081A | |
| 4,4'-DDE | 99 | 17 | " | " | " | " | " | " | |
| 4,4'-DDT | ND | 17 | " | " | " | " | " | " | |
| Aldrin | ND | 5.0 | " | " | " | " | " | " | |
| alpha-BHC | ND | 8.5 | " | " | " | " | " | " | |
| beta-BHC | ND | 8.5 | " | " | " | " | " | " | |
| Chlordane-technical | ND | 17 | " | " | " | " | " | " | |
| delta-BHC | ND | 8.5 | " | " | " | " | " | " | |
| Dieldrin | ND | 5.0 | " | " | " | " | " | " | |
| Endosulfan I | ND | 8.5 | " | " | " | " | " | " | |
| Endosulfan II | ND | 17 | " | " | " | " | " | " | |
| Endosulfan sulfate | ND | 17 | " | " | " | " | " | " | |

CALIFORNIA LABORATORY SERVICES

| | | |
|--|---|-------------------------------------|
| Wallace Kuhl & Associates- West Sacramento 3050 Industrial Boulevard West Sacramento, CA 95691 | Project: Rocklin College Square Project Number: 10958.03 Project Manager: Nelson Pi | CLS Work Order #: CZG0414 COC #: |
|--|---|-------------------------------------|

Organochlorine Pesticides by EPA Method 8081A

| Analyte | Result | Reporting Limit | Units | Dilution | Batch | Prepared | Analyzed | Method | Notes |
|--|--------|-----------------|-------|----------|---------|----------|----------|-----------|-------|
| Composite AO-29 through AO-32 (CZG0414-40) Soil Sampled: 07/11/16 00:00 Received: 07/11/16 15:20 QRL-8 | | | | | | | | | |
| Endrin | ND | 17 | µg/kg | 5 | CZ04984 | " | 07/14/16 | EPA 8081A | |
| Endrin aldehyde | ND | 17 | " | " | " | " | " | " | |
| gamma-BHC (Lindane) | ND | 8.5 | " | " | " | " | " | " | |
| Heptachlor | ND | 8.5 | " | " | " | " | " | " | |
| Heptachlor epoxide | ND | 8.5 | " | " | " | " | " | " | |
| Methoxychlor | ND | 85 | " | " | " | " | " | " | |
| Mirex | ND | 17 | " | " | " | " | " | " | |
| Toxaphene | ND | 100 | " | " | " | " | " | " | |

| | | | | | | | | |
|---|------|--------|---|---|---|---|---|---|
| <i>Surrogate: Decachlorobiphenyl</i> | 92 % | 52-141 | " | " | " | " | " | " |
| <i>Surrogate: Tetrachloro-meta-xylene</i> | 95 % | 46-139 | " | " | " | " | " | " |

| | | | | | | | | | |
|--|-----|-----|-------|----|---------|----------|----------|-----------|--|
| Composite AO-33 through AO-36 (CZG0414-45) Soil Sampled: 07/11/16 00:00 Received: 07/11/16 15:20 QRL-8 | | | | | | | | | |
| 4,4'-DDD | ND | 17 | µg/kg | 5 | CZ04984 | 07/12/16 | 07/14/16 | EPA 8081A | |
| 4,4'-DDE | 180 | 66 | " | 20 | " | " | " | " | |
| 4,4'-DDT | 27 | 17 | " | 5 | " | " | " | " | |
| Aldrin | ND | 5.0 | " | " | " | " | " | " | |
| alpha-BHC | ND | 8.5 | " | " | " | " | " | " | |
| beta-BHC | ND | 8.5 | " | " | " | " | " | " | |
| Chlordane-technical | ND | 17 | " | " | " | " | " | " | |
| delta-BHC | ND | 8.5 | " | " | " | " | " | " | |
| Dieldrin | ND | 5.0 | " | " | " | " | " | " | |
| Endosulfan I | ND | 8.5 | " | " | " | " | " | " | |
| Endosulfan II | ND | 17 | " | " | " | " | " | " | |
| Endosulfan sulfate | ND | 17 | " | " | " | " | " | " | |
| Endrin | ND | 17 | " | " | " | " | " | " | |
| Endrin aldehyde | ND | 17 | " | " | " | " | " | " | |
| gamma-BHC (Lindane) | ND | 8.5 | " | " | " | " | " | " | |
| Heptachlor | ND | 8.5 | " | " | " | " | " | " | |
| Heptachlor epoxide | ND | 8.5 | " | " | " | " | " | " | |
| Methoxychlor | ND | 85 | " | " | " | " | " | " | |

CALIFORNIA LABORATORY SERVICES

| | | |
|--|---|-------------------------------------|
| Wallace Kuhl & Associates- West Sacramento 3050 Industrial Boulevard West Sacramento, CA 95691 | Project: Rocklin College Square Project Number: 10958.03 Project Manager: Nelson Pi | CLS Work Order #: CZG0414 COC #: |
|--|---|-------------------------------------|

Organochlorine Pesticides by EPA Method 8081A

| Analyte | Result | Reporting Limit | Units | Dilution | Batch | Prepared | Analyzed | Method | Notes |
|--|--------|--------------------------------|--------|----------|---------------------------------|----------|----------|-----------|--------------|
| Composite AO-33 through AO-36 (CZG0414-45) Soil | | | | | | | | | QRL-8 |
| | | Sampled: 07/11/16 00:00 | | | Received: 07/11/16 15:20 | | | | |
| Mirex | ND | 17 | µg/kg | 5 | CZ04984 | " | 07/14/16 | EPA 8081A | |
| Toxaphene | ND | 100 | " | " | " | " | " | " | |
| <i>Surrogate: Decachlorobiphenyl</i> | | 92 % | 52-141 | " | " | " | " | " | |
| <i>Surrogate: Tetrachloro-meta-xylene</i> | | 96 % | 46-139 | " | " | " | " | " | |
| Composite AO-37 through AO-40 (CZG0414-50) Soil | | | | | | | | | QRL-8 |
| | | Sampled: 07/11/16 00:00 | | | Received: 07/11/16 15:20 | | | | |
| 4,4'-DDD | ND | 17 | µg/kg | 5 | CZ04984 | 07/12/16 | 07/14/16 | EPA 8081A | |
| 4,4'-DDE | 160 | 66 | " | 20 | " | " | " | " | |
| 4,4'-DDT | 24 | 17 | " | 5 | " | " | " | " | |
| Aldrin | ND | 5.0 | " | " | " | " | " | " | |
| alpha-BHC | ND | 8.5 | " | " | " | " | " | " | |
| beta-BHC | ND | 8.5 | " | " | " | " | " | " | |
| Chlordane-technical | ND | 17 | " | " | " | " | " | " | |
| delta-BHC | ND | 8.5 | " | " | " | " | " | " | |
| Dieldrin | ND | 5.0 | " | " | " | " | " | " | |
| Endosulfan I | ND | 8.5 | " | " | " | " | " | " | |
| Endosulfan II | ND | 17 | " | " | " | " | " | " | |
| Endosulfan sulfate | ND | 17 | " | " | " | " | " | " | |
| Endrin | ND | 17 | " | " | " | " | " | " | |
| Endrin aldehyde | ND | 17 | " | " | " | " | " | " | |
| gamma-BHC (Lindane) | ND | 8.5 | " | " | " | " | " | " | |
| Heptachlor | ND | 8.5 | " | " | " | " | " | " | |
| Heptachlor epoxide | ND | 8.5 | " | " | " | " | " | " | |
| Methoxychlor | ND | 85 | " | " | " | " | " | " | |
| Mirex | ND | 17 | " | " | " | " | " | " | |
| Toxaphene | ND | 100 | " | " | " | " | " | " | |
| <i>Surrogate: Decachlorobiphenyl</i> | | 97 % | 52-141 | " | " | " | " | " | |
| <i>Surrogate: Tetrachloro-meta-xylene</i> | | 102 % | 46-139 | " | " | " | " | " | |

CALIFORNIA LABORATORY SERVICES

| | | |
|--|---|-------------------------------------|
| Wallace Kuhl & Associates- West Sacramento 3050 Industrial Boulevard West Sacramento, CA 95691 | Project: Rocklin College Square Project Number: 10958.03 Project Manager: Nelson Pi | CLS Work Order #: CZG0414 COC #: |
|--|---|-------------------------------------|

Organochlorine Pesticides by EPA Method 8081A

| Analyte | Result | Reporting Limit | Units | Dilution | Batch | Prepared | Analyzed | Method | Notes |
|--|--------|-----------------|-------|----------|---------|----------|----------|-----------|-------|
| Composite AO-41 through AO-44 (CZG0414-55) Soil Sampled: 07/11/16 00:00 Received: 07/11/16 15:20 QRL-8 | | | | | | | | | |
| 4,4'-DDD | ND | 17 | µg/kg | 5 | CZ04984 | 07/12/16 | 07/14/16 | EPA 8081A | |
| 4,4'-DDE | 130 | 66 | " | 20 | " | " | " | " | |
| 4,4'-DDT | 33 | 17 | " | 5 | " | " | " | " | |
| Aldrin | ND | 5.0 | " | " | " | " | " | " | |
| alpha-BHC | ND | 8.5 | " | " | " | " | " | " | |
| beta-BHC | ND | 8.5 | " | " | " | " | " | " | |
| Chlordane-technical | ND | 17 | " | " | " | " | " | " | |
| delta-BHC | ND | 8.5 | " | " | " | " | " | " | |
| Dieldrin | ND | 5.0 | " | " | " | " | " | " | |
| Endosulfan I | ND | 8.5 | " | " | " | " | " | " | |
| Endosulfan II | ND | 17 | " | " | " | " | " | " | |
| Endosulfan sulfate | ND | 17 | " | " | " | " | " | " | |
| Endrin | ND | 17 | " | " | " | " | " | " | |
| Endrin aldehyde | ND | 17 | " | " | " | " | " | " | |
| gamma-BHC (Lindane) | ND | 8.5 | " | " | " | " | " | " | |
| Heptachlor | ND | 8.5 | " | " | " | " | " | " | |
| Heptachlor epoxide | ND | 8.5 | " | " | " | " | " | " | |
| Methoxychlor | ND | 85 | " | " | " | " | " | " | |
| Mirex | ND | 17 | " | " | " | " | " | " | |
| Toxaphene | ND | 100 | " | " | " | " | " | " | |

| | | | | | | | | |
|------------------------------------|-------|--------|---|---|---|---|---|---|
| Surrogate: Decachlorobiphenyl | 103 % | 52-141 | " | " | " | " | " | " |
| Surrogate: Tetrachloro-meta-xylene | 107 % | 46-139 | " | " | " | " | " | " |

| | | | | | | | | | |
|--|------|-----|-------|-----|---------|----------|----------|-----------|--|
| Composite AO-45 through AO-48 (CZG0414-60) Soil Sampled: 07/11/16 00:00 Received: 07/11/16 15:20 QRL-8 | | | | | | | | | |
| 4,4'-DDD | ND | 17 | µg/kg | 5 | CZ04984 | 07/12/16 | 07/14/16 | EPA 8081A | |
| 4,4'-DDE | 1400 | 660 | " | 200 | " | " | " | " | |
| 4,4'-DDT | 90 | 17 | " | 5 | " | " | " | " | |
| Aldrin | ND | 5.0 | " | " | " | " | " | " | |
| alpha-BHC | ND | 8.5 | " | " | " | " | " | " | |
| beta-BHC | ND | 8.5 | " | " | " | " | " | " | |

CALIFORNIA LABORATORY SERVICES

| | | |
|--|---|-------------------------------------|
| Wallace Kuhl & Associates- West Sacramento 3050 Industrial Boulevard West Sacramento, CA 95691 | Project: Rocklin College Square Project Number: 10958.03 Project Manager: Nelson Pi | CLS Work Order #: CZG0414 COC #: |
|--|---|-------------------------------------|

Organochlorine Pesticides by EPA Method 8081A

| Analyte | Result | Reporting Limit | Units | Dilution | Batch | Prepared | Analyzed | Method | Notes |
|--|--------|-----------------|-------|----------|---------|----------|----------|-----------|-------|
| Composite AO-45 through AO-48 (CZG0414-60) Soil Sampled: 07/11/16 00:00 Received: 07/11/16 15:20 QRL-8 | | | | | | | | | |
| Chlordane-technical | ND | 17 | µg/kg | 5 | CZ04984 | " | 07/14/16 | EPA 8081A | |
| delta-BHC | ND | 8.5 | " | " | " | " | " | " | |
| Dieldrin | ND | 5.0 | " | " | " | " | " | " | |
| Endosulfan I | ND | 8.5 | " | " | " | " | " | " | |
| Endosulfan II | ND | 17 | " | " | " | " | " | " | |
| Endosulfan sulfate | ND | 17 | " | " | " | " | " | " | |
| Endrin | ND | 17 | " | " | " | " | " | " | |
| Endrin aldehyde | ND | 17 | " | " | " | " | " | " | |
| gamma-BHC (Lindane) | ND | 8.5 | " | " | " | " | " | " | |
| Heptachlor | ND | 8.5 | " | " | " | " | " | " | |
| Heptachlor epoxide | ND | 8.5 | " | " | " | " | " | " | |
| Methoxychlor | ND | 85 | " | " | " | " | " | " | |
| Mirex | ND | 17 | " | " | " | " | " | " | |
| Toxaphene | ND | 100 | " | " | " | " | " | " | |

| | | | | | | | | | |
|---|-------|--------|---|---|---|---|---|---|--|
| <i>Surrogate: Decachlorobiphenyl</i> | 94 % | 52-141 | " | " | " | " | " | " | |
| <i>Surrogate: Tetrachloro-meta-xylene</i> | 101 % | 46-139 | " | " | " | " | " | " | |

| | | | | | | | | | |
|--|-----|-----|-------|-----|---------|----------|----------|-----------|--|
| Composite AO-49 through AO-52 (CZG0414-65) Soil Sampled: 07/11/16 00:00 Received: 07/11/16 15:20 QRL-8 | | | | | | | | | |
| 4,4'-DDD | ND | 17 | µg/kg | 5 | CZ04984 | 07/12/16 | 07/14/16 | EPA 8081A | |
| 4,4'-DDE | 800 | 660 | " | 200 | " | " | " | " | |
| 4,4'-DDT | 69 | 17 | " | 5 | " | " | " | " | |
| Aldrin | ND | 5.0 | " | " | " | " | " | " | |
| alpha-BHC | ND | 8.5 | " | " | " | " | " | " | |
| beta-BHC | ND | 8.5 | " | " | " | " | " | " | |
| Chlordane-technical | ND | 17 | " | " | " | " | " | " | |
| delta-BHC | ND | 8.5 | " | " | " | " | " | " | |
| Dieldrin | ND | 5.0 | " | " | " | " | " | " | |
| Endosulfan I | ND | 8.5 | " | " | " | " | " | " | |
| Endosulfan II | ND | 17 | " | " | " | " | " | " | |
| Endosulfan sulfate | ND | 17 | " | " | " | " | " | " | |

CALIFORNIA LABORATORY SERVICES

Page 34 of 63

07/18/16 16:15

Wallace Kuhl & Associates- West Sacramento
3050 Industrial Boulevard
West Sacramento, CA 95691

Project: Rocklin College Square
Project Number: 10958.03
Project Manager: Nelson Pi

CLS Work Order #: CZG0414
COC #:

Organochlorine Pesticides by EPA Method 8081A

| Analyte | Result | Reporting Limit | Units | Dilution | Batch | Prepared | Analyzed | Method | Notes |
|--|--------|-----------------|-------|----------|---------|----------|----------|-----------|-------|
| Composite AO-49 through AO-52 (CZG0414-65) Soil Sampled: 07/11/16 00:00 Received: 07/11/16 15:20 QRL-8 | | | | | | | | | |
| Endrin | ND | 17 | µg/kg | 5 | CZ04984 | " | 07/14/16 | EPA 8081A | |
| Endrin aldehyde | ND | 17 | " | " | " | " | " | " | |
| gamma-BHC (Lindane) | ND | 8.5 | " | " | " | " | " | " | |
| Heptachlor | ND | 8.5 | " | " | " | " | " | " | |
| Heptachlor epoxide | ND | 8.5 | " | " | " | " | " | " | |
| Methoxychlor | ND | 85 | " | " | " | " | " | " | |
| Mirex | ND | 17 | " | " | " | " | " | " | |
| Toxaphene | ND | 100 | " | " | " | " | " | " | |

Surrogate: Decachlorobiphenyl

89 % 52-141

"

"

"

"

Surrogate: Tetrachloro-meta-xylene

96 % 46-139

"

"

"

"

| | | | | | | | | | |
|--|-----------|-----|-------|-----|---------|----------|----------|-----------|--|
| Composite AO-53 through AO-56 (CZG0414-70) Soil Sampled: 07/11/16 00:00 Received: 07/11/16 15:20 QRL-8 | | | | | | | | | |
| 4,4'-DDD | ND | 17 | µg/kg | 5 | CZ04984 | 07/12/16 | 07/14/16 | EPA 8081A | |
| 4,4'-DDE | ND | 660 | " | 200 | " | " | " | " | |
| 4,4'-DDT | 54 | 17 | " | 5 | " | " | " | " | |
| Aldrin | ND | 5.0 | " | " | " | " | " | " | |
| alpha-BHC | ND | 8.5 | " | " | " | " | " | " | |
| beta-BHC | ND | 8.5 | " | " | " | " | " | " | |
| Chlordane-technical | ND | 17 | " | " | " | " | " | " | |
| delta-BHC | ND | 8.5 | " | " | " | " | " | " | |
| Dieldrin | ND | 5.0 | " | " | " | " | " | " | |
| Endosulfan I | ND | 8.5 | " | " | " | " | " | " | |
| Endosulfan II | ND | 17 | " | " | " | " | " | " | |
| Endosulfan sulfate | ND | 17 | " | " | " | " | " | " | |
| Endrin | ND | 17 | " | " | " | " | " | " | |
| Endrin aldehyde | ND | 17 | " | " | " | " | " | " | |
| gamma-BHC (Lindane) | ND | 8.5 | " | " | " | " | " | " | |
| Heptachlor | ND | 8.5 | " | " | " | " | " | " | |
| Heptachlor epoxide | ND | 8.5 | " | " | " | " | " | " | |
| Methoxychlor | ND | 85 | " | " | " | " | " | " | |

CALIFORNIA LABORATORY SERVICES

| | | |
|--|---|-------------------------------------|
| Wallace Kuhl & Associates- West Sacramento 3050 Industrial Boulevard West Sacramento, CA 95691 | Project: Rocklin College Square Project Number: 10958.03 Project Manager: Nelson Pi | CLS Work Order #: CZG0414 COC #: |
|--|---|-------------------------------------|

Organochlorine Pesticides by EPA Method 8081A

| Analyte | Result | Reporting Limit | Units | Dilution | Batch | Prepared | Analyzed | Method | Notes |
|--|--------|--------------------------------|--------|----------|---------------------------------|----------|----------|-----------|--------------|
| Composite AO-53 through AO-56 (CZG0414-70) Soil | | | | | | | | | QRL-8 |
| | | Sampled: 07/11/16 00:00 | | | Received: 07/11/16 15:20 | | | | |
| Mirex | ND | 17 | µg/kg | 5 | CZ04984 | " | 07/14/16 | EPA 8081A | |
| Toxaphene | ND | 100 | " | " | " | " | " | " | |
| <i>Surrogate: Decachlorobiphenyl</i> | | 87 % | 52-141 | | " | " | " | " | |
| <i>Surrogate: Tetrachloro-meta-xylene</i> | | 93 % | 46-139 | | " | " | " | " | |
| Composite AO-57 through AO-60 (CZG0414-75) Soil | | | | | | | | | QRL-8 |
| | | Sampled: 07/11/16 00:00 | | | Received: 07/11/16 15:20 | | | | |
| 4,4'-DDD | ND | 17 | µg/kg | 5 | CZ04984 | 07/12/16 | 07/14/16 | EPA 8081A | |
| 4,4'-DDE | 950 | 660 | " | 200 | " | " | " | " | |
| 4,4'-DDT | 59 | 17 | " | 5 | " | " | " | " | |
| Aldrin | ND | 5.0 | " | " | " | " | " | " | |
| alpha-BHC | ND | 8.5 | " | " | " | " | " | " | |
| beta-BHC | ND | 8.5 | " | " | " | " | " | " | |
| Chlordane-technical | ND | 17 | " | " | " | " | " | " | |
| delta-BHC | ND | 8.5 | " | " | " | " | " | " | |
| Dieldrin | ND | 5.0 | " | " | " | " | " | " | |
| Endosulfan I | ND | 8.5 | " | " | " | " | " | " | |
| Endosulfan II | ND | 17 | " | " | " | " | " | " | |
| Endosulfan sulfate | ND | 17 | " | " | " | " | " | " | |
| Endrin | ND | 17 | " | " | " | " | " | " | |
| Endrin aldehyde | ND | 17 | " | " | " | " | " | " | |
| gamma-BHC (Lindane) | ND | 8.5 | " | " | " | " | " | " | |
| Heptachlor | ND | 8.5 | " | " | " | " | " | " | |
| Heptachlor epoxide | ND | 8.5 | " | " | " | " | " | " | |
| Methoxychlor | ND | 85 | " | " | " | " | " | " | |
| Mirex | ND | 17 | " | " | " | " | " | " | |
| Toxaphene | ND | 100 | " | " | " | " | " | " | |
| <i>Surrogate: Decachlorobiphenyl</i> | | 77 % | 52-141 | | " | " | " | " | |
| <i>Surrogate: Tetrachloro-meta-xylene</i> | | 85 % | 46-139 | | " | " | " | " | |

CALIFORNIA LABORATORY SERVICES

| | | |
|--|---|-------------------------------------|
| Wallace Kuhl & Associates- West Sacramento 3050 Industrial Boulevard West Sacramento, CA 95691 | Project: Rocklin College Square Project Number: 10958.03 Project Manager: Nelson Pi | CLS Work Order #: CZG0414 COC #: |
|--|---|-------------------------------------|

Organochlorine Pesticides by EPA Method 8081A

| Analyte | Result | Reporting Limit | Units | Dilution | Batch | Prepared | Analyzed | Method | Notes |
|--|--------|-----------------|-------|----------|---------|----------|----------|-----------|-------|
| Composite ASt1-1 through ASt1-3 (CZG0414-79) Soil Sampled: 07/11/16 00:00 Received: 07/11/16 15:20 QRL-8 | | | | | | | | | |
| 4,4'-DDD | ND | 33 | µg/kg | 10 | CZ04984 | 07/12/16 | 07/14/16 | EPA 8081A | |
| 4,4'-DDE | ND | 33 | " | " | " | " | " | " | |
| 4,4'-DDT | ND | 33 | " | " | " | " | " | " | |
| Aldrin | ND | 10 | " | " | " | " | " | " | |
| alpha-BHC | ND | 17 | " | " | " | " | " | " | |
| beta-BHC | ND | 17 | " | " | " | " | " | " | |
| Chlordane-technical | ND | 33 | " | " | " | " | " | " | |
| delta-BHC | ND | 17 | " | " | " | " | " | " | |
| Dieldrin | ND | 10 | " | " | " | " | " | " | |
| Endosulfan I | ND | 17 | " | " | " | " | " | " | |
| Endosulfan II | ND | 33 | " | " | " | " | " | " | |
| Endosulfan sulfate | ND | 33 | " | " | " | " | " | " | |
| Endrin | ND | 33 | " | " | " | " | " | " | |
| Endrin aldehyde | ND | 33 | " | " | " | " | " | " | |
| gamma-BHC (Lindane) | ND | 17 | " | " | " | " | " | " | |
| Heptachlor | ND | 17 | " | " | " | " | " | " | |
| Heptachlor epoxide | ND | 17 | " | " | " | " | " | " | |
| Methoxychlor | ND | 170 | " | " | " | " | " | " | |
| Mirex | ND | 33 | " | " | " | " | " | " | |
| Toxaphene | ND | 200 | " | " | " | " | " | " | |

| | | | | | | | | | |
|---|-------|--------|---|---|---|---|---|---|------|
| <i>Surrogate: Decachlorobiphenyl</i> | 151 % | 52-141 | " | " | " | " | " | " | QS-4 |
| <i>Surrogate: Tetrachloro-meta-xylene</i> | 110 % | 46-139 | " | " | " | " | " | " | |

| | | | | | | | | | |
|--|----|----|-------|----|---------|----------|----------|-----------|--|
| Composite ASt1-4 through ASt1-6 (CZG0414-83) Soil Sampled: 07/11/16 00:00 Received: 07/11/16 15:20 QRL-8 | | | | | | | | | |
| 4,4'-DDD | ND | 33 | µg/kg | 10 | CZ04984 | 07/12/16 | 07/14/16 | EPA 8081A | |
| 4,4'-DDE | 77 | 33 | " | " | " | " | " | " | |
| 4,4'-DDT | 37 | 33 | " | " | " | " | " | " | |
| Aldrin | ND | 10 | " | " | " | " | " | " | |
| alpha-BHC | ND | 17 | " | " | " | " | " | " | |
| beta-BHC | ND | 17 | " | " | " | " | " | " | |

CALIFORNIA LABORATORY SERVICES

| | | |
|--|---|-------------------------------------|
| Wallace Kuhl & Associates- West Sacramento 3050 Industrial Boulevard West Sacramento, CA 95691 | Project: Rocklin College Square Project Number: 10958.03 Project Manager: Nelson Pi | CLS Work Order #: CZG0414 COC #: |
|--|---|-------------------------------------|

Organochlorine Pesticides by EPA Method 8081A

| Analyte | Result | Reporting Limit | Units | Dilution | Batch | Prepared | Analyzed | Method | Notes |
|--|--------|-----------------|-------|----------|---------|----------|----------|-----------|-------|
| Composite ASt1-4 through ASt1-6 (CZG0414-83) Soil Sampled: 07/11/16 00:00 Received: 07/11/16 15:20 QRL-8 | | | | | | | | | |
| Chlordane-technical | ND | 33 | µg/kg | 10 | CZ04984 | " | 07/14/16 | EPA 8081A | |
| delta-BHC | ND | 17 | " | " | " | " | " | " | |
| Dieldrin | ND | 10 | " | " | " | " | " | " | |
| Endosulfan I | ND | 17 | " | " | " | " | " | " | |
| Endosulfan II | ND | 33 | " | " | " | " | " | " | |
| Endosulfan sulfate | ND | 33 | " | " | " | " | " | " | |
| Endrin | ND | 33 | " | " | " | " | " | " | |
| Endrin aldehyde | ND | 33 | " | " | " | " | " | " | |
| gamma-BHC (Lindane) | ND | 17 | " | " | " | " | " | " | |
| Heptachlor | ND | 17 | " | " | " | " | " | " | |
| Heptachlor epoxide | ND | 17 | " | " | " | " | " | " | |
| Methoxychlor | ND | 170 | " | " | " | " | " | " | |
| Mirex | ND | 33 | " | " | " | " | " | " | |
| Toxaphene | ND | 200 | " | " | " | " | " | " | |

| | | | | | | | | | |
|---|--|-------|--|--------|---|---|---|---|------|
| <i>Surrogate: Decachlorobiphenyl</i> | | 165 % | | 52-141 | " | " | " | " | QS-4 |
| <i>Surrogate: Tetrachloro-meta-xylene</i> | | 108 % | | 46-139 | " | " | " | " | |

| | | | | | | | | | |
|--|-----------|-----|-------|---|---------|----------|----------|-----------|--|
| Composite ASt2-1 through ASt2-3 (CZG0414-87) Soil Sampled: 07/11/16 00:00 Received: 07/11/16 15:20 QRL-8 | | | | | | | | | |
| 4,4'-DDD | ND | 17 | µg/kg | 5 | CZ04984 | 07/12/16 | 07/14/16 | EPA 8081A | |
| 4,4'-DDE | 22 | 17 | " | " | " | " | " | " | |
| 4,4'-DDT | ND | 17 | " | " | " | " | " | " | |
| Aldrin | ND | 5.0 | " | " | " | " | " | " | |
| alpha-BHC | ND | 8.5 | " | " | " | " | " | " | |
| beta-BHC | ND | 8.5 | " | " | " | " | " | " | |
| Chlordane-technical | ND | 17 | " | " | " | " | " | " | |
| delta-BHC | ND | 8.5 | " | " | " | " | " | " | |
| Dieldrin | ND | 5.0 | " | " | " | " | " | " | |
| Endosulfan I | ND | 8.5 | " | " | " | " | " | " | |
| Endosulfan II | ND | 17 | " | " | " | " | " | " | |
| Endosulfan sulfate | ND | 17 | " | " | " | " | " | " | |

CALIFORNIA LABORATORY SERVICES

| | | |
|--|---|-------------------------------------|
| Wallace Kuhl & Associates- West Sacramento 3050 Industrial Boulevard West Sacramento, CA 95691 | Project: Rocklin College Square Project Number: 10958.03 Project Manager: Nelson Pi | CLS Work Order #: CZG0414 COC #: |
|--|---|-------------------------------------|

Organochlorine Pesticides by EPA Method 8081A

| Analyte | Result | Reporting Limit | Units | Dilution | Batch | Prepared | Analyzed | Method | Notes |
|--|--------|-------------------------|--------------------------|----------|---------|----------|----------|-----------|--------------|
| Composite AST2-4 through AST2-6 (CZG0414-91) Soil | | | | | | | | | QRL-8 |
| | | Sampled: 07/11/16 00:00 | Received: 07/11/16 15:20 | | | | | | |
| Mirex | ND | 17 | µg/kg | 5 | CZ04984 | " | 07/14/16 | EPA 8081A | |
| Toxaphene | ND | 100 | " | " | " | " | " | " | |
| <i>Surrogate: Decachlorobiphenyl</i> | | 92 % | 52-141 | " | " | " | " | " | |
| <i>Surrogate: Tetrachloro-meta-xylene</i> | | 109 % | 46-139 | " | " | " | " | " | |
| Composite AST3-1 through AST3-3 (CZG0414-95) Soil | | | | | | | | | QRL-8 |
| | | Sampled: 07/11/16 00:00 | Received: 07/11/16 15:20 | | | | | | |
| 4,4'-DDD | ND | 17 | µg/kg | 5 | CZ04984 | 07/12/16 | 07/14/16 | EPA 8081A | |
| 4,4'-DDE | 370 | 83 | " | 25 | " | " | " | " | |
| 4,4'-DDT | 110 | 17 | " | 5 | " | " | " | " | |
| Aldrin | ND | 5.0 | " | " | " | " | " | " | |
| alpha-BHC | ND | 8.5 | " | " | " | " | " | " | |
| beta-BHC | ND | 8.5 | " | " | " | " | " | " | |
| Chlordane-technical | ND | 17 | " | " | " | " | " | " | |
| delta-BHC | ND | 8.5 | " | " | " | " | " | " | |
| Dieldrin | ND | 5.0 | " | " | " | " | " | " | |
| Endosulfan I | ND | 8.5 | " | " | " | " | " | " | |
| Endosulfan II | ND | 17 | " | " | " | " | " | " | |
| Endosulfan sulfate | ND | 17 | " | " | " | " | " | " | |
| Endrin | ND | 17 | " | " | " | " | " | " | |
| Endrin aldehyde | ND | 17 | " | " | " | " | " | " | |
| gamma-BHC (Lindane) | ND | 8.5 | " | " | " | " | " | " | |
| Heptachlor | ND | 8.5 | " | " | " | " | " | " | |
| Heptachlor epoxide | ND | 8.5 | " | " | " | " | " | " | |
| Methoxychlor | ND | 85 | " | " | " | " | " | " | |
| Mirex | ND | 17 | " | " | " | " | " | " | |
| Toxaphene | ND | 100 | " | " | " | " | " | " | |
| <i>Surrogate: Decachlorobiphenyl</i> | | 102 % | 52-141 | " | " | " | " | " | |
| <i>Surrogate: Tetrachloro-meta-xylene</i> | | 107 % | 46-139 | " | " | " | " | " | |

CALIFORNIA LABORATORY SERVICES

| | | |
|--|---|-------------------------------------|
| Wallace Kuhl & Associates- West Sacramento 3050 Industrial Boulevard West Sacramento, CA 95691 | Project: Rocklin College Square Project Number: 10958.03 Project Manager: Nelson Pi | CLS Work Order #: CZG0414 COC #: |
|--|---|-------------------------------------|

Organochlorine Pesticides by EPA Method 8081A

| Analyte | Result | Reporting Limit | Units | Dilution | Batch | Prepared | Analyzed | Method | Notes |
|--|--------|-----------------|-------|----------|---------|----------|----------|-----------|-------|
| Composite ASt3-4 through ASt3-6 (CZG0414-99) Soil Sampled: 07/11/16 00:00 Received: 07/11/16 15:20 QRL-8 | | | | | | | | | |
| 4,4'-DDD | ND | 17 | µg/kg | 5 | CZ05011 | 07/13/16 | 07/15/16 | EPA 8081A | |
| 4,4'-DDE | 300 | 66 | " | 20 | " | " | " | " | |
| 4,4'-DDT | 80 | 17 | " | 5 | " | " | " | " | |
| Aldrin | ND | 5.0 | " | " | " | " | " | " | |
| alpha-BHC | ND | 8.5 | " | " | " | " | " | " | |
| beta-BHC | ND | 8.5 | " | " | " | " | " | " | |
| Chlordane-technical | ND | 17 | " | " | " | " | " | " | |
| delta-BHC | ND | 8.5 | " | " | " | " | " | " | |
| Dieldrin | ND | 5.0 | " | " | " | " | " | " | |
| Endosulfan I | ND | 8.5 | " | " | " | " | " | " | |
| Endosulfan II | ND | 17 | " | " | " | " | " | " | |
| Endosulfan sulfate | ND | 17 | " | " | " | " | " | " | |
| Endrin | ND | 17 | " | " | " | " | " | " | |
| Endrin aldehyde | ND | 17 | " | " | " | " | " | " | |
| gamma-BHC (Lindane) | ND | 8.5 | " | " | " | " | " | " | |
| Heptachlor | ND | 8.5 | " | " | " | " | " | " | |
| Heptachlor epoxide | ND | 8.5 | " | " | " | " | " | " | |
| Methoxychlor | ND | 85 | " | " | " | " | " | " | |
| Mirex | ND | 17 | " | " | " | " | " | " | |
| Toxaphene | ND | 100 | " | " | " | " | " | " | |

| | | | | | | | | |
|---|------|--------|---|---|---|---|---|---|
| <i>Surrogate: Decachlorobiphenyl</i> | 79 % | 52-141 | " | " | " | " | " | " |
| <i>Surrogate: Tetrachloro-meta-xylene</i> | 77 % | 46-139 | " | " | " | " | " | " |

| | | | | | | | | | |
|--|----|-----|-------|---|---------|----------|----------|-----------|--|
| Composite ASt4-1 through ASt4-3 (CZG0414-AD) Soil Sampled: 07/11/16 00:00 Received: 07/11/16 15:20 QRL-8 | | | | | | | | | |
| 4,4'-DDD | ND | 17 | µg/kg | 5 | CZ05011 | 07/13/16 | 07/15/16 | EPA 8081A | |
| 4,4'-DDE | ND | 17 | " | " | " | " | " | " | |
| 4,4'-DDT | ND | 17 | " | " | " | " | " | " | |
| Aldrin | ND | 5.0 | " | " | " | " | " | " | |
| alpha-BHC | ND | 8.5 | " | " | " | " | " | " | |
| beta-BHC | ND | 8.5 | " | " | " | " | " | " | |

CALIFORNIA LABORATORY SERVICES

| | | |
|--|---|-------------------------------------|
| Wallace Kuhl & Associates- West Sacramento 3050 Industrial Boulevard West Sacramento, CA 95691 | Project: Rocklin College Square Project Number: 10958.03 Project Manager: Nelson Pi | CLS Work Order #: CZG0414 COC #: |
|--|---|-------------------------------------|

Organochlorine Pesticides by EPA Method 8081A

| Analyte | Result | Reporting Limit | Units | Dilution | Batch | Prepared | Analyzed | Method | Notes |
|---|--------|-----------------|-------|----------|---------|----------|----------|-----------|-------|
| Composite ASt4-1 through ASt4-3 (CZG0414-AD) Soil Sampled: 07/11/16 00:00 Received: 07/11/16 15:20 | | | | | | | | | |
| Chlordane-technical | ND | 17 | µg/kg | 5 | CZ05011 | " | 07/15/16 | EPA 8081A | |
| delta-BHC | ND | 8.5 | " | " | " | " | " | " | |
| Dieldrin | ND | 5.0 | " | " | " | " | " | " | |
| Endosulfan I | ND | 8.5 | " | " | " | " | " | " | |
| Endosulfan II | ND | 17 | " | " | " | " | " | " | |
| Endosulfan sulfate | ND | 17 | " | " | " | " | " | " | |
| Endrin | ND | 17 | " | " | " | " | " | " | |
| Endrin aldehyde | ND | 17 | " | " | " | " | " | " | |
| gamma-BHC (Lindane) | ND | 8.5 | " | " | " | " | " | " | |
| Heptachlor | ND | 8.5 | " | " | " | " | " | " | |
| Heptachlor epoxide | ND | 8.5 | " | " | " | " | " | " | |
| Methoxychlor | ND | 85 | " | " | " | " | " | " | |
| Mirex | ND | 17 | " | " | " | " | " | " | |
| Toxaphene | ND | 100 | " | " | " | " | " | " | |

QRL-8

| | | | | | | | | | |
|------------------------------------|--|------|--|--------|---|---|---|---|------|
| Surrogate: Decachlorobiphenyl | | 46 % | | 52-141 | " | " | " | " | QS-4 |
| Surrogate: Tetrachloro-meta-xylene | | 48 % | | 46-139 | " | " | " | " | |

Composite ASt4-4 through ASt4-6 (CZG0414-AH) Soil Sampled: 07/11/16 00:00 Received: 07/11/16 15:20

QRL-8

| | | | | | | | | | |
|---------------------|----|-----|-------|---|---------|----------|----------|-----------|--|
| 4,4'-DDD | ND | 17 | µg/kg | 5 | CZ05011 | 07/13/16 | 07/15/16 | EPA 8081A | |
| 4,4'-DDE | ND | 17 | " | " | " | " | " | " | |
| 4,4'-DDT | ND | 17 | " | " | " | " | " | " | |
| Aldrin | ND | 5.0 | " | " | " | " | " | " | |
| alpha-BHC | ND | 8.5 | " | " | " | " | " | " | |
| beta-BHC | ND | 8.5 | " | " | " | " | " | " | |
| Chlordane-technical | ND | 17 | " | " | " | " | " | " | |
| delta-BHC | ND | 8.5 | " | " | " | " | " | " | |
| Dieldrin | ND | 5.0 | " | " | " | " | " | " | |
| Endosulfan I | ND | 8.5 | " | " | " | " | " | " | |
| Endosulfan II | ND | 17 | " | " | " | " | " | " | |
| Endosulfan sulfate | ND | 17 | " | " | " | " | " | " | |

CALIFORNIA LABORATORY SERVICES

| | | |
|--|---|-------------------------------------|
| Wallace Kuhl & Associates- West Sacramento 3050 Industrial Boulevard West Sacramento, CA 95691 | Project: Rocklin College Square Project Number: 10958.03 Project Manager: Nelson Pi | CLS Work Order #: CZG0414 COC #: |
|--|---|-------------------------------------|

Organochlorine Pesticides by EPA Method 8081A

| Analyte | Result | Reporting Limit | Units | Dilution | Batch | Prepared | Analyzed | Method | Notes |
|---|--------|-----------------|-------|----------|---------|----------|----------|-----------|-------|
| Composite ASt4-4 through ASt4-6 (CZG0414-AH) Soil Sampled: 07/11/16 00:00 Received: 07/11/16 15:20 | | | | | | | | | |
| Endrin | ND | 17 | µg/kg | 5 | CZ05011 | " | 07/15/16 | EPA 8081A | |
| Endrin aldehyde | ND | 17 | " | " | " | " | " | " | |
| gamma-BHC (Lindane) | ND | 8.5 | " | " | " | " | " | " | |
| Heptachlor | ND | 8.5 | " | " | " | " | " | " | |
| Heptachlor epoxide | ND | 8.5 | " | " | " | " | " | " | |
| Methoxychlor | ND | 85 | " | " | " | " | " | " | |
| Mirex | ND | 17 | " | " | " | " | " | " | |
| Toxaphene | ND | 100 | " | " | " | " | " | " | |

| | | | | | | | | | |
|---|--|------|--|--------|---|---|---|---|--|
| <i>Surrogate: Decachlorobiphenyl</i> | | 87 % | | 52-141 | " | " | " | " | |
| <i>Surrogate: Tetrachloro-meta-xylene</i> | | 85 % | | 46-139 | " | " | " | " | |

| Composite ASt5-1 through ASt5-3 (CZG0414-AL) Soil Sampled: 07/11/16 00:00 Received: 07/11/16 15:20 | | | | | | | | | |
|---|-----|-----|-------|----|---------|----------|----------|-----------|--|
| 4,4'-DDD | ND | 17 | µg/kg | 5 | CZ05011 | 07/13/16 | 07/15/16 | EPA 8081A | |
| 4,4'-DDE | 250 | 83 | " | 25 | " | " | " | " | |
| 4,4'-DDT | 76 | 17 | " | 5 | " | " | " | " | |
| Aldrin | ND | 5.0 | " | " | " | " | " | " | |
| alpha-BHC | ND | 8.5 | " | " | " | " | " | " | |
| beta-BHC | ND | 8.5 | " | " | " | " | " | " | |
| Chlordane-technical | ND | 17 | " | " | " | " | " | " | |
| delta-BHC | ND | 8.5 | " | " | " | " | " | " | |
| Dieldrin | ND | 5.0 | " | " | " | " | " | " | |
| Endosulfan I | ND | 8.5 | " | " | " | " | " | " | |
| Endosulfan II | ND | 17 | " | " | " | " | " | " | |
| Endosulfan sulfate | ND | 17 | " | " | " | " | " | " | |
| Endrin | ND | 17 | " | " | " | " | " | " | |
| Endrin aldehyde | ND | 17 | " | " | " | " | " | " | |
| gamma-BHC (Lindane) | ND | 8.5 | " | " | " | " | " | " | |
| Heptachlor | ND | 8.5 | " | " | " | " | " | " | |
| Heptachlor epoxide | ND | 8.5 | " | " | " | " | " | " | |
| Methoxychlor | ND | 85 | " | " | " | " | " | " | |

CALIFORNIA LABORATORY SERVICES

| | | |
|--|---|-------------------------------------|
| Wallace Kuhl & Associates- West Sacramento 3050 Industrial Boulevard West Sacramento, CA 95691 | Project: Rocklin College Square Project Number: 10958.03 Project Manager: Nelson Pi | CLS Work Order #: CZG0414 COC #: |
|--|---|-------------------------------------|

Organochlorine Pesticides by EPA Method 8081A

| Analyte | Result | Reporting Limit | Units | Dilution | Batch | Prepared | Analyzed | Method | Notes |
|--|--------|-----------------|-------|----------|---------|----------|----------|-----------|-------|
| Composite ASt5-1 through ASt5-3 (CZG0414-AL) Soil Sampled: 07/11/16 00:00 Received: 07/11/16 15:20 QRL-8 | | | | | | | | | |
| Mirex | ND | 17 | µg/kg | 5 | CZ05011 | " | 07/15/16 | EPA 8081A | |
| Toxaphene | ND | 100 | " | " | " | " | " | " | |
| <i>Surrogate: Decachlorobiphenyl</i> | | 91 % | | 52-141 | " | " | " | " | |
| <i>Surrogate: Tetrachloro-meta-xylene</i> | | 102 % | | 46-139 | " | " | " | " | |
| Composite ASt5-4 through ASt5-6 (CZG0414-AP) Soil Sampled: 07/11/16 00:00 Received: 07/11/16 15:20 QRL-8 | | | | | | | | | |
| 4,4'-DDD | ND | 17 | µg/kg | 5 | CZ05011 | 07/13/16 | 07/15/16 | EPA 8081A | |
| 4,4'-DDE | 88 | 17 | " | " | " | " | " | " | |
| 4,4'-DDT | 33 | 17 | " | " | " | " | " | " | |
| Aldrin | ND | 5.0 | " | " | " | " | " | " | |
| alpha-BHC | ND | 8.5 | " | " | " | " | " | " | |
| beta-BHC | ND | 8.5 | " | " | " | " | " | " | |
| Chlordane-technical | ND | 17 | " | " | " | " | " | " | |
| delta-BHC | ND | 8.5 | " | " | " | " | " | " | |
| Dieldrin | ND | 5.0 | " | " | " | " | " | " | |
| Endosulfan I | ND | 8.5 | " | " | " | " | " | " | |
| Endosulfan II | ND | 17 | " | " | " | " | " | " | |
| Endosulfan sulfate | ND | 17 | " | " | " | " | " | " | |
| Endrin | ND | 17 | " | " | " | " | " | " | |
| Endrin aldehyde | ND | 17 | " | " | " | " | " | " | |
| gamma-BHC (Lindane) | ND | 8.5 | " | " | " | " | " | " | |
| Heptachlor | ND | 8.5 | " | " | " | " | " | " | |
| Heptachlor epoxide | ND | 8.5 | " | " | " | " | " | " | |
| Methoxychlor | ND | 85 | " | " | " | " | " | " | |
| Mirex | ND | 17 | " | " | " | " | " | " | |
| Toxaphene | ND | 100 | " | " | " | " | " | " | |
| <i>Surrogate: Decachlorobiphenyl</i> | | 82 % | | 52-141 | " | " | " | " | |
| <i>Surrogate: Tetrachloro-meta-xylene</i> | | 102 % | | 46-139 | " | " | " | " | |

CALIFORNIA LABORATORY SERVICES

| | | |
|--|---|-------------------------------------|
| Wallace Kuhl & Associates- West Sacramento 3050 Industrial Boulevard West Sacramento, CA 95691 | Project: Rocklin College Square Project Number: 10958.03 Project Manager: Nelson Pi | CLS Work Order #: CZG0414 COC #: |
|--|---|-------------------------------------|

Organochlorine Pesticides by EPA Method 8081A

| Analyte | Result | Reporting Limit | Units | Dilution | Batch | Prepared | Analyzed | Method | Notes |
|---|--------|-----------------|-------|----------|---------|----------|----------|-----------|-------|
| Composite ASt6-1 through ASt6-3 (CZG0414-AT) Soil Sampled: 07/11/16 00:00 Received: 07/11/16 15:20 | | | | | | | | | |
| 4,4'-DDD | ND | 17 | µg/kg | 5 | CZ05011 | 07/13/16 | 07/15/16 | EPA 8081A | |
| 4,4'-DDE | 140 | 66 | " | 20 | " | " | " | " | |
| 4,4'-DDT | 78 | 17 | " | 5 | " | " | " | " | |
| Aldrin | ND | 5.0 | " | " | " | " | " | " | |
| alpha-BHC | ND | 8.5 | " | " | " | " | " | " | |
| beta-BHC | ND | 8.5 | " | " | " | " | " | " | |
| Chlordane-technical | ND | 17 | " | " | " | " | " | " | |
| delta-BHC | ND | 8.5 | " | " | " | " | " | " | |
| Dieldrin | ND | 5.0 | " | " | " | " | " | " | |
| Endosulfan I | ND | 8.5 | " | " | " | " | " | " | |
| Endosulfan II | ND | 17 | " | " | " | " | " | " | |
| Endosulfan sulfate | ND | 17 | " | " | " | " | " | " | |
| Endrin | ND | 17 | " | " | " | " | " | " | |
| Endrin aldehyde | ND | 17 | " | " | " | " | " | " | |
| gamma-BHC (Lindane) | ND | 8.5 | " | " | " | " | " | " | |
| Heptachlor | ND | 8.5 | " | " | " | " | " | " | |
| Heptachlor epoxide | ND | 8.5 | " | " | " | " | " | " | |
| Methoxychlor | ND | 85 | " | " | " | " | " | " | |
| Mirex | ND | 17 | " | " | " | " | " | " | |
| Toxaphene | ND | 100 | " | " | " | " | " | " | |

QRL-8

| | | | | | | | | |
|------------------------------------|------|--------|---|---|---|---|---|---|
| Surrogate: Decachlorobiphenyl | 97 % | 52-141 | " | " | " | " | " | " |
| Surrogate: Tetrachloro-meta-xylene | 93 % | 46-139 | " | " | " | " | " | " |

| Composite ASt6-4 through ASt6-6 (CZG0414-AX) Soil Sampled: 07/11/16 00:00 Received: 07/11/16 15:20 | | | | | | | | | |
|---|--------|-----------------|-------|----------|---------|----------|----------|-----------|-------|
| Analyte | Result | Reporting Limit | Units | Dilution | Batch | Prepared | Analyzed | Method | Notes |
| 4,4'-DDD | ND | 17 | µg/kg | 5 | CZ05011 | 07/13/16 | 07/15/16 | EPA 8081A | |
| 4,4'-DDE | 770 | 660 | " | 200 | " | " | " | " | |
| 4,4'-DDT | 99 | 17 | " | 5 | " | " | " | " | |
| Aldrin | ND | 5.0 | " | " | " | " | " | " | |
| alpha-BHC | ND | 8.5 | " | " | " | " | " | " | |
| beta-BHC | ND | 8.5 | " | " | " | " | " | " | |

QRL-8

CALIFORNIA LABORATORY SERVICES

| | | |
|--|---|-------------------------------------|
| Wallace Kuhl & Associates- West Sacramento 3050 Industrial Boulevard West Sacramento, CA 95691 | Project: Rocklin College Square Project Number: 10958.03 Project Manager: Nelson Pi | CLS Work Order #: CZG0414 COC #: |
|--|---|-------------------------------------|

Organochlorine Pesticides by EPA Method 8081A

| Analyte | Result | Reporting Limit | Units | Dilution | Batch | Prepared | Analyzed | Method | Notes |
|---|--------|-----------------|-------|----------|---------|----------|----------|-----------|-------|
| Composite ASt6-4 through ASt6-6 (CZG0414-AX) Soil Sampled: 07/11/16 00:00 Received: 07/11/16 15:20 | | | | | | | | | |
| Chlordane-technical | ND | 17 | µg/kg | 5 | CZ05011 | " | 07/15/16 | EPA 8081A | |
| delta-BHC | ND | 8.5 | " | " | " | " | " | " | |
| Dieldrin | ND | 5.0 | " | " | " | " | " | " | |
| Endosulfan I | ND | 8.5 | " | " | " | " | " | " | |
| Endosulfan II | ND | 17 | " | " | " | " | " | " | |
| Endosulfan sulfate | ND | 17 | " | " | " | " | " | " | |
| Endrin | ND | 17 | " | " | " | " | " | " | |
| Endrin aldehyde | ND | 17 | " | " | " | " | " | " | |
| gamma-BHC (Lindane) | ND | 8.5 | " | " | " | " | " | " | |
| Heptachlor | ND | 8.5 | " | " | " | " | " | " | |
| Heptachlor epoxide | ND | 8.5 | " | " | " | " | " | " | |
| Methoxychlor | ND | 85 | " | " | " | " | " | " | |
| Mirex | ND | 17 | " | " | " | " | " | " | |
| Toxaphene | ND | 100 | " | " | " | " | " | " | |

QRL-8

Surrogate: Decachlorobiphenyl

82 %

52-141

"

"

"

"

Surrogate: Tetrachloro-meta-xylene

84 %

46-139

"

"

"

"

Composite BSt1-1 through BSt1-3 (CZG0414-BB) Soil Sampled: 07/11/16 00:00 Received: 07/11/16 15:20

QRL-8

| | | | | | | | | | |
|---------------------|----|-----|-------|---|---------|----------|----------|-----------|--|
| 4,4'-DDD | ND | 17 | µg/kg | 5 | CZ05011 | 07/13/16 | 07/15/16 | EPA 8081A | |
| 4,4'-DDE | ND | 17 | " | " | " | " | " | " | |
| 4,4'-DDT | ND | 17 | " | " | " | " | " | " | |
| Aldrin | ND | 5.0 | " | " | " | " | " | " | |
| alpha-BHC | ND | 8.5 | " | " | " | " | " | " | |
| beta-BHC | ND | 8.5 | " | " | " | " | " | " | |
| Chlordane-technical | ND | 17 | " | " | " | " | " | " | |
| delta-BHC | ND | 8.5 | " | " | " | " | " | " | |
| Dieldrin | ND | 5.0 | " | " | " | " | " | " | |
| Endosulfan I | ND | 8.5 | " | " | " | " | " | " | |
| Endosulfan II | ND | 17 | " | " | " | " | " | " | |
| Endosulfan sulfate | ND | 17 | " | " | " | " | " | " | |

CALIFORNIA LABORATORY SERVICES

| | | |
|--|---|-------------------------------------|
| Wallace Kuhl & Associates- West Sacramento 3050 Industrial Boulevard West Sacramento, CA 95691 | Project: Rocklin College Square Project Number: 10958.03 Project Manager: Nelson Pi | CLS Work Order #: CZG0414 COC #: |
|--|---|-------------------------------------|

Organochlorine Pesticides by EPA Method 8081A

| Analyte | Result | Reporting Limit | Units | Dilution | Batch | Prepared | Analyzed | Method | Notes |
|--|--------|-----------------|-------|----------|---------|----------|----------|-----------|-------|
| Composite BSt1-1 through BSt1-3 (CZG0414-BB) Soil Sampled: 07/11/16 00:00 Received: 07/11/16 15:20 QRL-8 | | | | | | | | | |
| Endrin | ND | 17 | µg/kg | 5 | CZ05011 | " | 07/15/16 | EPA 8081A | |
| Endrin aldehyde | ND | 17 | " | " | " | " | " | " | |
| gamma-BHC (Lindane) | ND | 8.5 | " | " | " | " | " | " | |
| Heptachlor | ND | 8.5 | " | " | " | " | " | " | |
| Heptachlor epoxide | ND | 8.5 | " | " | " | " | " | " | |
| Methoxychlor | ND | 85 | " | " | " | " | " | " | |
| Mirex | ND | 17 | " | " | " | " | " | " | |
| Toxaphene | ND | 100 | " | " | " | " | " | " | |

| | | | | | | | | | |
|---|------|--------|---|---|---|---|---|---|--|
| <i>Surrogate: Decachlorobiphenyl</i> | 81 % | 52-141 | " | " | " | " | " | " | |
| <i>Surrogate: Tetrachloro-meta-xylene</i> | 85 % | 46-139 | " | " | " | " | " | " | |

| | | | | | | | | | |
|--|----|-----|-------|----|---------|----------|----------|-----------|--|
| Composite BSt1-4 through BSt1-6 (CZG0414-BF) Soil Sampled: 07/11/16 00:00 Received: 07/11/16 15:20 QRL-8 | | | | | | | | | |
| 4,4'-DDD | ND | 33 | µg/kg | 10 | CZ05011 | 07/13/16 | 07/15/16 | EPA 8081A | |
| 4,4'-DDE | ND | 33 | " | " | " | " | " | " | |
| 4,4'-DDT | ND | 33 | " | " | " | " | " | " | |
| Aldrin | ND | 10 | " | " | " | " | " | " | |
| alpha-BHC | ND | 17 | " | " | " | " | " | " | |
| beta-BHC | ND | 17 | " | " | " | " | " | " | |
| Chlordane-technical | ND | 33 | " | " | " | " | " | " | |
| delta-BHC | ND | 17 | " | " | " | " | " | " | |
| Dieldrin | ND | 10 | " | " | " | " | " | " | |
| Endosulfan I | ND | 17 | " | " | " | " | " | " | |
| Endosulfan II | ND | 33 | " | " | " | " | " | " | |
| Endosulfan sulfate | ND | 33 | " | " | " | " | " | " | |
| Endrin | ND | 33 | " | " | " | " | " | " | |
| Endrin aldehyde | ND | 33 | " | " | " | " | " | " | |
| gamma-BHC (Lindane) | ND | 17 | " | " | " | " | " | " | |
| Heptachlor | ND | 17 | " | " | " | " | " | " | |
| Heptachlor epoxide | ND | 17 | " | " | " | " | " | " | |
| Methoxychlor | ND | 170 | " | " | " | " | " | " | |

CALIFORNIA LABORATORY SERVICES

| | | |
|--|---|-------------------------------------|
| Wallace Kuhl & Associates- West Sacramento 3050 Industrial Boulevard West Sacramento, CA 95691 | Project: Rocklin College Square Project Number: 10958.03 Project Manager: Nelson Pi | CLS Work Order #: CZG0414 COC #: |
|--|---|-------------------------------------|

Organochlorine Pesticides by EPA Method 8081A

| Analyte | Result | Reporting Limit | Units | Dilution | Batch | Prepared | Analyzed | Method | Notes |
|--|--------|-----------------|--------|----------|---------|----------|----------|-----------|--------------|
| Composite BSt1-4 through BSt1-6 (CZG0414-BF) Soil | | | | | | | | | QRL-8 |
| Sampled: 07/11/16 00:00 Received: 07/11/16 15:20 | | | | | | | | | |
| Mirex | ND | 33 | µg/kg | 10 | CZ05011 | " | 07/15/16 | EPA 8081A | |
| Toxaphene | ND | 200 | " | " | " | " | " | " | |
| <i>Surrogate: Decachlorobiphenyl</i> | | 94 % | 52-141 | " | " | " | " | " | |
| <i>Surrogate: Tetrachloro-meta-xylene</i> | | 95 % | 46-139 | " | " | " | " | " | |
| Composite BSt2-1 through BSt2-3 (CZG0414-BJ) Soil | | | | | | | | | QRL-8 |
| Sampled: 07/11/16 00:00 Received: 07/11/16 15:20 | | | | | | | | | |
| 4,4'-DDD | ND | 17 | µg/kg | 5 | CZ05011 | 07/13/16 | 07/15/16 | EPA 8081A | |
| 4,4'-DDE | ND | 17 | " | " | " | " | " | " | |
| 4,4'-DDT | ND | 17 | " | " | " | " | " | " | |
| Aldrin | ND | 5.0 | " | " | " | " | " | " | |
| alpha-BHC | ND | 8.5 | " | " | " | " | " | " | |
| beta-BHC | ND | 8.5 | " | " | " | " | " | " | |
| Chlordane-technical | ND | 17 | " | " | " | " | " | " | |
| delta-BHC | ND | 8.5 | " | " | " | " | " | " | |
| Dieldrin | ND | 5.0 | " | " | " | " | " | " | |
| Endosulfan I | ND | 8.5 | " | " | " | " | " | " | |
| Endosulfan II | ND | 17 | " | " | " | " | " | " | |
| Endosulfan sulfate | ND | 17 | " | " | " | " | " | " | |
| Endrin | ND | 17 | " | " | " | " | " | " | |
| Endrin aldehyde | ND | 17 | " | " | " | " | " | " | |
| gamma-BHC (Lindane) | ND | 8.5 | " | " | " | " | " | " | |
| Heptachlor | ND | 8.5 | " | " | " | " | " | " | |
| Heptachlor epoxide | ND | 8.5 | " | " | " | " | " | " | |
| Methoxychlor | ND | 85 | " | " | " | " | " | " | |
| Mirex | ND | 17 | " | " | " | " | " | " | |
| Toxaphene | ND | 100 | " | " | " | " | " | " | |
| <i>Surrogate: Decachlorobiphenyl</i> | | 136 % | 52-141 | " | " | " | " | " | |
| <i>Surrogate: Tetrachloro-meta-xylene</i> | | 78 % | 46-139 | " | " | " | " | " | |

CALIFORNIA LABORATORY SERVICES

| | | |
|--|---|-------------------------------------|
| Wallace Kuhl & Associates- West Sacramento 3050 Industrial Boulevard West Sacramento, CA 95691 | Project: Rocklin College Square Project Number: 10958.03 Project Manager: Nelson Pi | CLS Work Order #: CZG0414 COC #: |
|--|---|-------------------------------------|

Organochlorine Pesticides by EPA Method 8081A

| Analyte | Result | Reporting Limit | Units | Dilution | Batch | Prepared | Analyzed | Method | Notes |
|--|--------|-----------------|-------|----------|---------|----------|----------|-----------|-------|
| Composite BSt2-4 through BSt2-6 (CZG0414-BN) Soil Sampled: 07/11/16 00:00 Received: 07/11/16 15:20 QRL-8 | | | | | | | | | |
| 4,4'-DDD | ND | 17 | µg/kg | 5 | CZ05011 | 07/13/16 | 07/15/16 | EPA 8081A | |
| 4,4'-DDE | ND | 17 | " | " | " | " | " | " | |
| 4,4'-DDT | ND | 17 | " | " | " | " | " | " | |
| Aldrin | ND | 5.0 | " | " | " | " | " | " | |
| alpha-BHC | ND | 8.5 | " | " | " | " | " | " | |
| beta-BHC | ND | 8.5 | " | " | " | " | " | " | |
| Chlordane-technical | ND | 17 | " | " | " | " | " | " | |
| delta-BHC | ND | 8.5 | " | " | " | " | " | " | |
| Dieldrin | ND | 5.0 | " | " | " | " | " | " | |
| Endosulfan I | ND | 8.5 | " | " | " | " | " | " | |
| Endosulfan II | ND | 17 | " | " | " | " | " | " | |
| Endosulfan sulfate | ND | 17 | " | " | " | " | " | " | |
| Endrin | ND | 17 | " | " | " | " | " | " | |
| Endrin aldehyde | ND | 17 | " | " | " | " | " | " | |
| gamma-BHC (Lindane) | ND | 8.5 | " | " | " | " | " | " | |
| Heptachlor | ND | 8.5 | " | " | " | " | " | " | |
| Heptachlor epoxide | ND | 8.5 | " | " | " | " | " | " | |
| Methoxychlor | ND | 85 | " | " | " | " | " | " | |
| Mirex | ND | 17 | " | " | " | " | " | " | |
| Toxaphene | ND | 100 | " | " | " | " | " | " | |

| | | | | | | | | |
|---|------|--------|---|---|---|---|---|---|
| <i>Surrogate: Decachlorobiphenyl</i> | 88 % | 52-141 | " | " | " | " | " | " |
| <i>Surrogate: Tetrachloro-meta-xylene</i> | 90 % | 46-139 | " | " | " | " | " | " |

| Composite BO-1 through BO-4 (CZG0414-BS) Soil Sampled: 07/11/16 00:00 Received: 07/11/16 15:20 QRL-8 | | | | | | | | | |
|--|--------|-----------------|-------|----------|---------|----------|----------|-----------|-------|
| Analyte | Result | Reporting Limit | Units | Dilution | Batch | Prepared | Analyzed | Method | Notes |
| 4,4'-DDD | ND | 33 | µg/kg | 10 | CZ05011 | 07/13/16 | 07/15/16 | EPA 8081A | |
| 4,4'-DDE | ND | 33 | " | " | " | " | " | " | |
| 4,4'-DDT | ND | 33 | " | " | " | " | " | " | |
| Aldrin | ND | 10 | " | " | " | " | " | " | |
| alpha-BHC | ND | 17 | " | " | " | " | " | " | |
| beta-BHC | ND | 17 | " | " | " | " | " | " | |

CALIFORNIA LABORATORY SERVICES

| | | |
|--|---|-------------------------------------|
| Wallace Kuhl & Associates- West Sacramento 3050 Industrial Boulevard West Sacramento, CA 95691 | Project: Rocklin College Square Project Number: 10958.03 Project Manager: Nelson Pi | CLS Work Order #: CZG0414 COC #: |
|--|---|-------------------------------------|

Organochlorine Pesticides by EPA Method 8081A

| Analyte | Result | Reporting Limit | Units | Dilution | Batch | Prepared | Analyzed | Method | Notes |
|--|--------|-----------------|-------|----------|---------|----------|----------|-----------|-------|
| Composite BO-1 through BO-4 (CZG0414-BS) Soil Sampled: 07/11/16 00:00 Received: 07/11/16 15:20 QRL-8 | | | | | | | | | |
| Chlordane-technical | ND | 33 | µg/kg | 10 | CZ05011 | " | 07/15/16 | EPA 8081A | |
| delta-BHC | ND | 17 | " | " | " | " | " | " | |
| Dieldrin | ND | 10 | " | " | " | " | " | " | |
| Endosulfan I | ND | 17 | " | " | " | " | " | " | |
| Endosulfan II | ND | 33 | " | " | " | " | " | " | |
| Endosulfan sulfate | ND | 33 | " | " | " | " | " | " | |
| Endrin | ND | 33 | " | " | " | " | " | " | |
| Endrin aldehyde | ND | 33 | " | " | " | " | " | " | |
| gamma-BHC (Lindane) | ND | 17 | " | " | " | " | " | " | |
| Heptachlor | ND | 17 | " | " | " | " | " | " | |
| Heptachlor epoxide | ND | 17 | " | " | " | " | " | " | |
| Methoxychlor | ND | 170 | " | " | " | " | " | " | |
| Mirex | ND | 33 | " | " | " | " | " | " | |
| Toxaphene | ND | 200 | " | " | " | " | " | " | |

| | | | | | | | | |
|---|------|--------|---|---|---|---|---|---|
| <i>Surrogate: Decachlorobiphenyl</i> | 96 % | 52-141 | " | " | " | " | " | " |
| <i>Surrogate: Tetrachloro-meta-xylene</i> | 91 % | 46-139 | " | " | " | " | " | " |

| | | | | | | | | | |
|--|----|-----|-------|---|---------|----------|----------|-----------|--|
| Composite BO-5 through BO-8 (CZG0414-BX) Soil Sampled: 07/11/16 00:00 Received: 07/11/16 15:20 QRL-8 | | | | | | | | | |
| 4,4'-DDD | ND | 17 | µg/kg | 5 | CZ05011 | 07/13/16 | 07/15/16 | EPA 8081A | |
| 4,4'-DDE | ND | 17 | " | " | " | " | " | " | |
| 4,4'-DDT | ND | 17 | " | " | " | " | " | " | |
| Aldrin | ND | 5.0 | " | " | " | " | " | " | |
| alpha-BHC | ND | 8.5 | " | " | " | " | " | " | |
| beta-BHC | ND | 8.5 | " | " | " | " | " | " | |
| Chlordane-technical | ND | 17 | " | " | " | " | " | " | |
| delta-BHC | ND | 8.5 | " | " | " | " | " | " | |
| Dieldrin | ND | 5.0 | " | " | " | " | " | " | |
| Endosulfan I | ND | 8.5 | " | " | " | " | " | " | |
| Endosulfan II | ND | 17 | " | " | " | " | " | " | |
| Endosulfan sulfate | ND | 17 | " | " | " | " | " | " | |

CALIFORNIA LABORATORY SERVICES

| | | |
|--|---|-------------------------------------|
| Wallace Kuhl & Associates- West Sacramento 3050 Industrial Boulevard West Sacramento, CA 95691 | Project: Rocklin College Square Project Number: 10958.03 Project Manager: Nelson Pi | CLS Work Order #: CZG0414 COC #: |
|--|---|-------------------------------------|

Organochlorine Pesticides by EPA Method 8081A

| Analyte | Result | Reporting Limit | Units | Dilution | Batch | Prepared | Analyzed | Method | Notes |
|--|--------|-----------------|-------|----------|---------|----------|----------|-----------|-------|
| Composite BO-5 through BO-8 (CZG0414-BX) Soil Sampled: 07/11/16 00:00 Received: 07/11/16 15:20 QRL-8 | | | | | | | | | |
| Endrin | ND | 17 | µg/kg | 5 | CZ05011 | " | 07/15/16 | EPA 8081A | |
| Endrin aldehyde | ND | 17 | " | " | " | " | " | " | |
| gamma-BHC (Lindane) | ND | 8.5 | " | " | " | " | " | " | |
| Heptachlor | ND | 8.5 | " | " | " | " | " | " | |
| Heptachlor epoxide | ND | 8.5 | " | " | " | " | " | " | |
| Methoxychlor | ND | 85 | " | " | " | " | " | " | |
| Mirex | ND | 17 | " | " | " | " | " | " | |
| Toxaphene | ND | 100 | " | " | " | " | " | " | |

| | | | | | | | | |
|---|------|--------|---|---|---|---|---|---|
| <i>Surrogate: Decachlorobiphenyl</i> | 65 % | 52-141 | " | " | " | " | " | " |
| <i>Surrogate: Tetrachloro-meta-xylene</i> | 54 % | 46-139 | " | " | " | " | " | " |

| | | | | | | | | | |
|---|----|-----|-------|----|---------|----------|----------|-----------|--|
| Composite BO-9 through BO-12 (CZG0414-CC) Soil Sampled: 07/11/16 00:00 Received: 07/11/16 15:20 QRL-8 | | | | | | | | | |
| 4,4'-DDD | ND | 33 | µg/kg | 10 | CZ05011 | 07/13/16 | 07/15/16 | EPA 8081A | |
| 4,4'-DDE | ND | 33 | " | " | " | " | " | " | |
| 4,4'-DDT | ND | 33 | " | " | " | " | " | " | |
| Aldrin | ND | 10 | " | " | " | " | " | " | |
| alpha-BHC | ND | 17 | " | " | " | " | " | " | |
| beta-BHC | ND | 17 | " | " | " | " | " | " | |
| Chlordane-technical | ND | 33 | " | " | " | " | " | " | |
| delta-BHC | ND | 17 | " | " | " | " | " | " | |
| Dieldrin | ND | 10 | " | " | " | " | " | " | |
| Endosulfan I | ND | 17 | " | " | " | " | " | " | |
| Endosulfan II | ND | 33 | " | " | " | " | " | " | |
| Endosulfan sulfate | ND | 33 | " | " | " | " | " | " | |
| Endrin | ND | 33 | " | " | " | " | " | " | |
| Endrin aldehyde | ND | 33 | " | " | " | " | " | " | |
| gamma-BHC (Lindane) | ND | 17 | " | " | " | " | " | " | |
| Heptachlor | ND | 17 | " | " | " | " | " | " | |
| Heptachlor epoxide | ND | 17 | " | " | " | " | " | " | |
| Methoxychlor | ND | 170 | " | " | " | " | " | " | |

CALIFORNIA LABORATORY SERVICES

| | | |
|--|---|-------------------------------------|
| Wallace Kuhl & Associates- West Sacramento 3050 Industrial Boulevard West Sacramento, CA 95691 | Project: Rocklin College Square Project Number: 10958.03 Project Manager: Nelson Pi | CLS Work Order #: CZG0414 COC #: |
|--|---|-------------------------------------|

Organochlorine Pesticides by EPA Method 8081A

| Analyte | Result | Reporting Limit | Units | Dilution | Batch | Prepared | Analyzed | Method | Notes |
|--|--------|-----------------|--------|----------|---------|----------|----------|-----------|---|
| Composite BO-9 through BO-12 (CZG0414-CC) Soil | | | | | | | | | QRL-8 |
| | | | | | | | | | Sampled: 07/11/16 00:00 Received: 07/11/16 15:20 |
| Mirex | ND | 33 | µg/kg | 10 | CZ05011 | " | 07/15/16 | EPA 8081A | |
| Toxaphene | ND | 200 | " | " | " | " | " | " | |
| <i>Surrogate: Decachlorobiphenyl</i> | | 136 % | 52-141 | | " | " | " | " | |
| <i>Surrogate: Tetrachloro-meta-xylene</i> | | 101 % | 46-139 | | " | " | " | " | |
| Composite BO-13 through BO-16 (CZG0414-CH) Soil | | | | | | | | | QRL-8 |
| | | | | | | | | | Sampled: 07/11/16 00:00 Received: 07/11/16 15:20 |
| 4,4'-DDD | ND | 17 | µg/kg | 5 | CZ05011 | 07/13/16 | 07/15/16 | EPA 8081A | |
| 4,4'-DDE | ND | 17 | " | " | " | " | " | " | |
| 4,4'-DDT | ND | 17 | " | " | " | " | " | " | |
| Aldrin | ND | 5.0 | " | " | " | " | " | " | |
| alpha-BHC | ND | 8.5 | " | " | " | " | " | " | |
| beta-BHC | ND | 8.5 | " | " | " | " | " | " | |
| Chlordane-technical | ND | 17 | " | " | " | " | " | " | |
| delta-BHC | ND | 8.5 | " | " | " | " | " | " | |
| Dieldrin | ND | 5.0 | " | " | " | " | " | " | |
| Endosulfan I | ND | 8.5 | " | " | " | " | " | " | |
| Endosulfan II | ND | 17 | " | " | " | " | " | " | |
| Endosulfan sulfate | ND | 17 | " | " | " | " | " | " | |
| Endrin | ND | 17 | " | " | " | " | " | " | |
| Endrin aldehyde | ND | 17 | " | " | " | " | " | " | |
| gamma-BHC (Lindane) | ND | 8.5 | " | " | " | " | " | " | |
| Heptachlor | ND | 8.5 | " | " | " | " | " | " | |
| Heptachlor epoxide | ND | 8.5 | " | " | " | " | " | " | |
| Methoxychlor | ND | 85 | " | " | " | " | " | " | |
| Mirex | ND | 17 | " | " | " | " | " | " | |
| Toxaphene | ND | 100 | " | " | " | " | " | " | |
| <i>Surrogate: Decachlorobiphenyl</i> | | 102 % | 52-141 | | " | " | " | " | |
| <i>Surrogate: Tetrachloro-meta-xylene</i> | | 85 % | 46-139 | | " | " | " | " | |

CALIFORNIA LABORATORY SERVICES

| | | |
|--|---|-------------------------------------|
| Wallace Kuhl & Associates- West Sacramento 3050 Industrial Boulevard West Sacramento, CA 95691 | Project: Rocklin College Square Project Number: 10958.03 Project Manager: Nelson Pi | CLS Work Order #: CZG0414 COC #: |
|--|---|-------------------------------------|

Organochlorine Pesticides by EPA Method 8081A

| Analyte | Result | Reporting Limit | Units | Dilution | Batch | Prepared | Analyzed | Method | Notes |
|--|--------|-----------------|-------|----------|---------|----------|----------|-----------|-------|
| Composite BO-17 through BO-20 (CZG0414-CM) Soil Sampled: 07/11/16 00:00 Received: 07/11/16 15:20 QRL-8 | | | | | | | | | |
| 4,4'-DDD | ND | 17 | µg/kg | 5 | CZ05011 | 07/13/16 | 07/15/16 | EPA 8081A | |
| 4,4'-DDE | ND | 17 | " | " | " | " | " | " | |
| 4,4'-DDT | ND | 17 | " | " | " | " | " | " | |
| Aldrin | ND | 5.0 | " | " | " | " | " | " | |
| alpha-BHC | ND | 8.5 | " | " | " | " | " | " | |
| beta-BHC | ND | 8.5 | " | " | " | " | " | " | |
| Chlordane-technical | ND | 17 | " | " | " | " | " | " | |
| delta-BHC | ND | 8.5 | " | " | " | " | " | " | |
| Dieldrin | ND | 5.0 | " | " | " | " | " | " | |
| Endosulfan I | ND | 8.5 | " | " | " | " | " | " | |
| Endosulfan II | ND | 17 | " | " | " | " | " | " | |
| Endosulfan sulfate | ND | 17 | " | " | " | " | " | " | |
| Endrin | ND | 17 | " | " | " | " | " | " | |
| Endrin aldehyde | ND | 17 | " | " | " | " | " | " | |
| gamma-BHC (Lindane) | ND | 8.5 | " | " | " | " | " | " | |
| Heptachlor | ND | 8.5 | " | " | " | " | " | " | |
| Heptachlor epoxide | ND | 8.5 | " | " | " | " | " | " | |
| Methoxychlor | ND | 85 | " | " | " | " | " | " | |
| Mirex | ND | 17 | " | " | " | " | " | " | |
| Toxaphene | ND | 100 | " | " | " | " | " | " | |

| | | | | | | | | |
|---|------|--------|---|---|---|---|---|---|
| <i>Surrogate: Decachlorobiphenyl</i> | 84 % | 52-141 | " | " | " | " | " | " |
| <i>Surrogate: Tetrachloro-meta-xylene</i> | 89 % | 46-139 | " | " | " | " | " | " |

| Composite BO-21 through BO-24 (CZG0414-CR) Soil Sampled: 07/11/16 00:00 Received: 07/11/16 15:20 QRL-8 | | | | | | | | | |
|--|--------|-----------------|-------|----------|---------|----------|----------|-----------|-------|
| Analyte | Result | Reporting Limit | Units | Dilution | Batch | Prepared | Analyzed | Method | Notes |
| 4,4'-DDD | ND | 17 | µg/kg | 5 | CZ05011 | 07/13/16 | 07/15/16 | EPA 8081A | |
| 4,4'-DDE | ND | 17 | " | " | " | " | " | " | |
| 4,4'-DDT | ND | 17 | " | " | " | " | " | " | |
| Aldrin | ND | 5.0 | " | " | " | " | " | " | |
| alpha-BHC | ND | 8.5 | " | " | " | " | " | " | |
| beta-BHC | ND | 8.5 | " | " | " | " | " | " | |

CALIFORNIA LABORATORY SERVICES

| | | |
|--|---|-------------------------------------|
| Wallace Kuhl & Associates- West Sacramento 3050 Industrial Boulevard West Sacramento, CA 95691 | Project: Rocklin College Square Project Number: 10958.03 Project Manager: Nelson Pi | CLS Work Order #: CZG0414 COC #: |
|--|---|-------------------------------------|

Organochlorine Pesticides by EPA Method 8081A

| Analyte | Result | Reporting Limit | Units | Dilution | Batch | Prepared | Analyzed | Method | Notes |
|--|--------|-----------------|-------|----------|---------|----------|----------|-----------|-------|
| Composite BO-21 through BO-24 (CZG0414-CR) Soil Sampled: 07/11/16 00:00 Received: 07/11/16 15:20 QRL-8 | | | | | | | | | |
| Chlordane-technical | ND | 17 | µg/kg | 5 | CZ05011 | " | 07/15/16 | EPA 8081A | |
| delta-BHC | ND | 8.5 | " | " | " | " | " | " | |
| Dieldrin | ND | 5.0 | " | " | " | " | " | " | |
| Endosulfan I | ND | 8.5 | " | " | " | " | " | " | |
| Endosulfan II | ND | 17 | " | " | " | " | " | " | |
| Endosulfan sulfate | ND | 17 | " | " | " | " | " | " | |
| Endrin | ND | 17 | " | " | " | " | " | " | |
| Endrin aldehyde | ND | 17 | " | " | " | " | " | " | |
| gamma-BHC (Lindane) | ND | 8.5 | " | " | " | " | " | " | |
| Heptachlor | ND | 8.5 | " | " | " | " | " | " | |
| Heptachlor epoxide | ND | 8.5 | " | " | " | " | " | " | |
| Methoxychlor | ND | 85 | " | " | " | " | " | " | |
| Mirex | ND | 17 | " | " | " | " | " | " | |
| Toxaphene | ND | 100 | " | " | " | " | " | " | |

| | | | | | | | | |
|---|------|--------|---|---|---|---|---|---|
| <i>Surrogate: Decachlorobiphenyl</i> | 66 % | 52-141 | " | " | " | " | " | " |
| <i>Surrogate: Tetrachloro-meta-xylene</i> | 88 % | 46-139 | " | " | " | " | " | " |

| | | | | | | | | | |
|--|----|-----|-------|---|---------|----------|----------|-----------|--|
| Composite BO-25 through BO-28 (CZG0414-CW) Soil Sampled: 07/11/16 00:00 Received: 07/11/16 15:20 QRL-8 | | | | | | | | | |
| 4,4'-DDD | ND | 17 | µg/kg | 5 | CZ05011 | 07/13/16 | 07/15/16 | EPA 8081A | |
| 4,4'-DDE | ND | 17 | " | " | " | " | " | " | |
| 4,4'-DDT | ND | 17 | " | " | " | " | " | " | |
| Aldrin | ND | 5.0 | " | " | " | " | " | " | |
| alpha-BHC | ND | 8.5 | " | " | " | " | " | " | |
| beta-BHC | ND | 8.5 | " | " | " | " | " | " | |
| Chlordane-technical | ND | 17 | " | " | " | " | " | " | |
| delta-BHC | ND | 8.5 | " | " | " | " | " | " | |
| Dieldrin | ND | 5.0 | " | " | " | " | " | " | |
| Endosulfan I | ND | 8.5 | " | " | " | " | " | " | |
| Endosulfan II | ND | 17 | " | " | " | " | " | " | |
| Endosulfan sulfate | ND | 17 | " | " | " | " | " | " | |

CALIFORNIA LABORATORY SERVICES

| | | |
|--|---|-------------------------------------|
| Wallace Kuhl & Associates- West Sacramento 3050 Industrial Boulevard West Sacramento, CA 95691 | Project: Rocklin College Square Project Number: 10958.03 Project Manager: Nelson Pi | CLS Work Order #: CZG0414 COC #: |
|--|---|-------------------------------------|

Organochlorine Pesticides by EPA Method 8081A

| Analyte | Result | Reporting Limit | Units | Dilution | Batch | Prepared | Analyzed | Method | Notes |
|---|--------|-----------------|-------|----------|---------|----------|----------|-----------|-------|
| Composite BO-25 through BO-28 (CZG0414-CW) Soil Sampled: 07/11/16 00:00 Received: 07/11/16 15:20 | | | | | | | | | |
| Endrin | ND | 17 | µg/kg | 5 | CZ05011 | " | 07/15/16 | EPA 8081A | QRL-8 |
| Endrin aldehyde | ND | 17 | " | " | " | " | " | " | |
| gamma-BHC (Lindane) | ND | 8.5 | " | " | " | " | " | " | |
| Heptachlor | ND | 8.5 | " | " | " | " | " | " | |
| Heptachlor epoxide | ND | 8.5 | " | " | " | " | " | " | |
| Methoxychlor | ND | 85 | " | " | " | " | " | " | |
| Mirex | ND | 17 | " | " | " | " | " | " | |
| Toxaphene | ND | 100 | " | " | " | " | " | " | |

| | | | | | | |
|---|------|--------|---|---|---|---|
| <i>Surrogate: Decachlorobiphenyl</i> | 79 % | 52-141 | " | " | " | " |
| <i>Surrogate: Tetrachloro-meta-xylene</i> | 84 % | 46-139 | " | " | " | " |

| | | | | | | | | | |
|---|----|-----|-------|---|---------|----------|----------|-----------|-------|
| Composite BO-29 through BO-32 (CZG0414-DB) Soil Sampled: 07/11/16 00:00 Received: 07/11/16 15:20 | | | | | | | | | |
| 4,4'-DDD | ND | 17 | µg/kg | 5 | CZ05011 | 07/13/16 | 07/15/16 | EPA 8081A | QRL-8 |
| 4,4'-DDE | ND | 17 | " | " | " | " | " | " | |
| 4,4'-DDT | ND | 17 | " | " | " | " | " | " | |
| Aldrin | ND | 5.0 | " | " | " | " | " | " | |
| alpha-BHC | ND | 8.5 | " | " | " | " | " | " | |
| beta-BHC | ND | 8.5 | " | " | " | " | " | " | |
| Chlordane-technical | ND | 17 | " | " | " | " | " | " | |
| delta-BHC | ND | 8.5 | " | " | " | " | " | " | |
| Dieldrin | ND | 5.0 | " | " | " | " | " | " | |
| Endosulfan I | ND | 8.5 | " | " | " | " | " | " | |
| Endosulfan II | ND | 17 | " | " | " | " | " | " | |
| Endosulfan sulfate | ND | 17 | " | " | " | " | " | " | |
| Endrin | ND | 17 | " | " | " | " | " | " | |
| Endrin aldehyde | ND | 17 | " | " | " | " | " | " | |
| gamma-BHC (Lindane) | ND | 8.5 | " | " | " | " | " | " | |
| Heptachlor | ND | 8.5 | " | " | " | " | " | " | |
| Heptachlor epoxide | ND | 8.5 | " | " | " | " | " | " | |
| Methoxychlor | ND | 85 | " | " | " | " | " | " | |

CALIFORNIA LABORATORY SERVICES

| | | |
|--|---|-------------------------------------|
| Wallace Kuhl & Associates- West Sacramento 3050 Industrial Boulevard West Sacramento, CA 95691 | Project: Rocklin College Square Project Number: 10958.03 Project Manager: Nelson Pi | CLS Work Order #: CZG0414 COC #: |
|--|---|-------------------------------------|

Organochlorine Pesticides by EPA Method 8081A

| Analyte | Result | Reporting Limit | Units | Dilution | Batch | Prepared | Analyzed | Method | Notes |
|---|--------|-----------------|-------|----------|---------|----------|----------|-----------|-------|
| Composite BO-29 through BO-32 (CZG0414-DB) Soil | | | | | | | | | |
| Sampled: 07/11/16 00:00 Received: 07/11/16 15:20 | | | | | | | | | |
| QRL-8 | | | | | | | | | |
| Mirex | ND | 17 | µg/kg | 5 | CZ05011 | " | 07/15/16 | EPA 8081A | |
| Toxaphene | ND | 100 | " | " | " | " | " | " | |
| <i>Surrogate: Decachlorobiphenyl</i> | | 69 % | | 52-141 | " | " | " | " | |
| <i>Surrogate: Tetrachloro-meta-xylene</i> | | 87 % | | 46-139 | " | " | " | " | |

CALIFORNIA LABORATORY SERVICES

| | | |
|--|---|-------------------------------------|
| Wallace Kuhl & Associates- West Sacramento 3050 Industrial Boulevard West Sacramento, CA 95691 | Project: Rocklin College Square Project Number: 10958.03 Project Manager: Nelson Pi | CLS Work Order #: CZG0414 COC #: |
|--|---|-------------------------------------|

Metals by EPA 6000/7000 Series Methods - Quality Control

| Analyte | Result | Reporting Limit | Units | Spike Level | Source Result | %REC | %REC Limits | RPD | RPD Limit | Notes |
|---------|--------|-----------------|-------|-------------|---------------|------|-------------|-----|-----------|-------|
|---------|--------|-----------------|-------|-------------|---------------|------|-------------|-----|-----------|-------|

Batch CZ04982 - EPA 3050B

| | | | | | | | | | | |
|--|-----|-----|-------|---------------------------------------|-------|---------------------------------------|--------|---|----|--|
| Blank (CZ04982-BLK1) | | | | Prepared: 07/12/16 Analyzed: 07/13/16 | | | | | | |
| Lead | ND | 2.5 | mg/kg | | | | | | | |
| Arsenic | ND | 1.0 | " | | | | | | | |
| LCS (CZ04982-BS1) | | | | Prepared: 07/12/16 Analyzed: 07/13/16 | | | | | | |
| Lead | 101 | 2.5 | mg/kg | 100 | | 101 | 75-125 | | | |
| Arsenic | 115 | 1.0 | " | 100 | | 115 | 75-125 | | | |
| Matrix Spike (CZ04982-MS1) | | | | Source: CZG0414-01 | | Prepared: 07/12/16 Analyzed: 07/13/16 | | | | |
| Lead | 109 | 2.5 | mg/kg | 100 | 11.9 | 97 | 75-125 | | | |
| Arsenic | 108 | 1.0 | " | 100 | 0.805 | 107 | 75-125 | | | |
| Matrix Spike Dup (CZ04982-MSD1) | | | | Source: CZG0414-01 | | Prepared: 07/12/16 Analyzed: 07/13/16 | | | | |
| Lead | 111 | 2.5 | mg/kg | 100 | 11.9 | 99 | 75-125 | 2 | 30 | |
| Arsenic | 114 | 1.0 | " | 100 | 0.805 | 113 | 75-125 | 6 | 30 | |

Batch CZ04993 - EPA 3050B

| | | | | | | | | | | |
|-----------------------------------|------|-----|-------|-------------------------------|------|-------------------------------|--------|--|--|--|
| Blank (CZ04993-BLK1) | | | | Prepared & Analyzed: 07/13/16 | | | | | | |
| Lead | ND | 2.5 | mg/kg | | | | | | | |
| Arsenic | ND | 1.0 | " | | | | | | | |
| LCS (CZ04993-BS1) | | | | Prepared & Analyzed: 07/13/16 | | | | | | |
| Lead | 114 | 2.5 | mg/kg | 100 | | 114 | 75-125 | | | |
| Arsenic | 106 | 1.0 | " | 100 | | 106 | 75-125 | | | |
| Matrix Spike (CZ04993-MS1) | | | | Source: CZG0414-82 | | Prepared & Analyzed: 07/13/16 | | | | |
| Lead | 140 | 2.5 | mg/kg | 100 | 61.0 | 79 | 75-125 | | | |
| Arsenic | 82.2 | 1.0 | " | 100 | 2.01 | 80 | 75-125 | | | |

CALIFORNIA LABORATORY SERVICES

| | | |
|--|---|-------------------------------------|
| Wallace Kuhl & Associates- West Sacramento 3050 Industrial Boulevard West Sacramento, CA 95691 | Project: Rocklin College Square Project Number: 10958.03 Project Manager: Nelson Pi | CLS Work Order #: CZG0414 COC #: |
|--|---|-------------------------------------|

Metals by EPA 6000/7000 Series Methods - Quality Control

| Analyte | Result | Reporting Limit | Units | Spike Level | Source Result | %REC | %REC Limits | RPD | RPD Limit | Notes |
|---------|--------|-----------------|-------|-------------|---------------|------|-------------|-----|-----------|-------|
|---------|--------|-----------------|-------|-------------|---------------|------|-------------|-----|-----------|-------|

Batch CZ04993 - EPA 3050B

| | | | | | | | | | | |
|--|------|---------------------------|-------|-----|-------------------------------|----|--------|---|----|--|
| Matrix Spike Dup (CZ04993-MSD1) | | Source: CZG0414-82 | | | Prepared & Analyzed: 07/13/16 | | | | | |
| Lead | 137 | 2.5 | mg/kg | 100 | 61.0 | 76 | 75-125 | 3 | 30 | |
| Arsenic | 80.8 | 1.0 | " | 100 | 2.01 | 79 | 75-125 | 2 | 30 | |

Batch CZ05001 - EPA 3050B

| | | | | | | | | | | |
|-----------------------------|----|---------------------------------------|-------|--|--|--|--|--|--|--|
| Blank (CZ05001-BLK1) | | Prepared: 07/13/16 Analyzed: 07/18/16 | | | | | | | | |
| Lead | ND | 13 | mg/kg | | | | | | | |
| Arsenic | ND | 1.0 | " | | | | | | | |

| | | | | | | | | | | |
|--------------------------|------|---------------------------------------|-------|-----|--|----|--------|--|--|--|
| LCS (CZ05001-BS1) | | Prepared: 07/13/16 Analyzed: 07/18/16 | | | | | | | | |
| Lead | 99.0 | 13 | mg/kg | 100 | | 99 | 75-125 | | | |
| Arsenic | 93.6 | 1.0 | " | 100 | | 94 | 75-125 | | | |

| | | | | | | | | | | |
|-----------------------------------|------|---------------------------|-------|-----|---------------------------------------|----|--------|--|--|--|
| Matrix Spike (CZ05001-MS1) | | Source: CZG0414-93 | | | Prepared: 07/13/16 Analyzed: 07/18/16 | | | | | |
| Lead | 146 | 13 | mg/kg | 100 | 49.5 | 96 | 75-125 | | | |
| Arsenic | 84.2 | 1.0 | " | 100 | 0.905 | 83 | 75-125 | | | |

| | | | | | | | | | | |
|--|------|---------------------------|-------|-----|---------------------------------------|----|--------|---|----|--|
| Matrix Spike Dup (CZ05001-MSD1) | | Source: CZG0414-93 | | | Prepared: 07/13/16 Analyzed: 07/18/16 | | | | | |
| Lead | 135 | 13 | mg/kg | 100 | 49.5 | 85 | 75-125 | 8 | 30 | |
| Arsenic | 82.2 | 1.0 | " | 100 | 0.905 | 81 | 75-125 | 2 | 30 | |

Batch CZ05002 - EPA 3050B

| | | | | | | | | | | |
|-----------------------------|----|---------------------------------------|-------|--|--|--|--|--|--|--|
| Blank (CZ05002-BLK1) | | Prepared: 07/13/16 Analyzed: 07/18/16 | | | | | | | | |
| Lead | ND | 2.5 | mg/kg | | | | | | | |
| Arsenic | ND | 1.0 | " | | | | | | | |

CALIFORNIA LABORATORY SERVICES

| | | |
|--|---|-------------------------------------|
| Wallace Kuhl & Associates- West Sacramento 3050 Industrial Boulevard West Sacramento, CA 95691 | Project: Rocklin College Square Project Number: 10958.03 Project Manager: Nelson Pi | CLS Work Order #: CZG0414 COC #: |
|--|---|-------------------------------------|

Metals by EPA 6000/7000 Series Methods - Quality Control

| Analyte | Result | Reporting Limit | Units | Spike Level | Source Result | %REC | %REC Limits | RPD | RPD Limit | Notes |
|---------|--------|-----------------|-------|-------------|---------------|------|-------------|-----|-----------|-------|
|---------|--------|-----------------|-------|-------------|---------------|------|-------------|-----|-----------|-------|

Batch CZ05002 - EPA 3050B

LCS (CZ05002-BS1)

Prepared: 07/13/16 Analyzed: 07/18/16

| | | | | | | | | | | |
|---------|------|-----|-------|-----|--|----|--------|--|--|--|
| Lead | 95.4 | 2.5 | mg/kg | 100 | | 95 | 75-125 | | | |
| Arsenic | 91.6 | 1.0 | " | 100 | | 92 | 75-125 | | | |

Matrix Spike (CZ05002-MS1)

Source: CZG0414-BK

Prepared: 07/13/16 Analyzed: 07/18/16

| | | | | | | | | | | |
|---------|------|-----|-------|-----|------|----|--------|--|--|--|
| Lead | 117 | 2.5 | mg/kg | 100 | 28.0 | 89 | 75-125 | | | |
| Arsenic | 86.6 | 1.0 | " | 100 | ND | 87 | 75-125 | | | |

Matrix Spike Dup (CZ05002-MSD1)

Source: CZG0414-BK

Prepared: 07/13/16 Analyzed: 07/18/16

| | | | | | | | | | | |
|---------|------|-----|-------|-----|------|----|--------|-----|----|--|
| Lead | 116 | 2.5 | mg/kg | 100 | 28.0 | 88 | 75-125 | 0.6 | 30 | |
| Arsenic | 85.0 | 1.0 | " | 100 | ND | 85 | 75-125 | 2 | 30 | |

CALIFORNIA LABORATORY SERVICES

| | | |
|--|---|-------------------------------------|
| Wallace Kuhl & Associates- West Sacramento 3050 Industrial Boulevard West Sacramento, CA 95691 | Project: Rocklin College Square Project Number: 10958.03 Project Manager: Nelson Pi | CLS Work Order #: CZG0414 COC #: |
|--|---|-------------------------------------|

Organochlorine Pesticides by EPA Method 8081A - Quality Control

| Analyte | Result | Reporting Limit | Units | Spike Level | Source Result | %REC | %REC Limits | RPD | RPD Limit | Notes |
|---------|--------|-----------------|-------|-------------|---------------|------|-------------|-----|-----------|-------|
|---------|--------|-----------------|-------|-------------|---------------|------|-------------|-----|-----------|-------|

Batch CZ04984 - LUFT-DHS GCNV

Blank (CZ04984-BLK1)

Prepared: 07/12/16 Analyzed: 07/14/16

| | | | | | | | | | | |
|---|------|-----|-------|------|--|-----|--------|--|--|--|
| Aldrin | ND | 1.0 | µg/kg | | | | | | | |
| alpha-BHC | ND | 1.7 | " | | | | | | | |
| beta-BHC | ND | 1.7 | " | | | | | | | |
| gamma-BHC (Lindane) | ND | 1.7 | " | | | | | | | |
| delta-BHC | ND | 1.7 | " | | | | | | | |
| Chlordane-technical | ND | 3.3 | " | | | | | | | |
| 4,4'-DDD | ND | 3.3 | " | | | | | | | |
| 4,4'-DDE | ND | 3.3 | " | | | | | | | |
| 4,4'-DDT | ND | 3.3 | " | | | | | | | |
| Dieldrin | ND | 1.0 | " | | | | | | | |
| Endosulfan I | ND | 1.7 | " | | | | | | | |
| Endosulfan II | ND | 3.3 | " | | | | | | | |
| Endosulfan sulfate | ND | 3.3 | " | | | | | | | |
| Endrin | ND | 3.3 | " | | | | | | | |
| Endrin aldehyde | ND | 3.3 | " | | | | | | | |
| Heptachlor | ND | 1.7 | " | | | | | | | |
| Heptachlor epoxide | ND | 1.7 | " | | | | | | | |
| Methoxychlor | ND | 17 | " | | | | | | | |
| Mirex | ND | 3.3 | " | | | | | | | |
| Toxaphene | ND | 20 | " | | | | | | | |
| <i>Surrogate: Tetrachloro-meta-xylene</i> | 7.81 | | " | 8.33 | | 94 | 46-139 | | | |
| <i>Surrogate: Decachlorobiphenyl</i> | 9.71 | | " | 8.33 | | 116 | 52-141 | | | |

LCS (CZ04984-BS1)

Prepared: 07/12/16 Analyzed: 07/14/16

| | | | | | | | | | | |
|---|------|-----|-------|------|--|-----|--------|--|--|--|
| Aldrin | 10.9 | 1.0 | µg/kg | 16.7 | | 65 | 47-132 | | | |
| gamma-BHC (Lindane) | 12.3 | 1.7 | " | 16.7 | | 74 | 56-133 | | | |
| 4,4'-DDT | 12.2 | 3.3 | " | 16.7 | | 73 | 46-137 | | | |
| Dieldrin | 12.8 | 1.0 | " | 16.7 | | 77 | 44-143 | | | |
| Endrin | 12.9 | 3.3 | " | 16.7 | | 77 | 30-147 | | | |
| Heptachlor | 12.0 | 1.7 | " | 16.7 | | 72 | 33-148 | | | |
| <i>Surrogate: Tetrachloro-meta-xylene</i> | 8.88 | | " | 8.33 | | 107 | 46-139 | | | |

CALIFORNIA LABORATORY SERVICES

| | | |
|--|---|-------------------------------------|
| Wallace Kuhl & Associates- West Sacramento 3050 Industrial Boulevard West Sacramento, CA 95691 | Project: Rocklin College Square Project Number: 10958.03 Project Manager: Nelson Pi | CLS Work Order #: CZG0414 COC #: |
|--|---|-------------------------------------|

Organochlorine Pesticides by EPA Method 8081A - Quality Control

| Analyte | Result | Reporting Limit | Units | Spike Level | Source Result | %REC | %REC Limits | RPD | RPD Limit | Notes |
|---------|--------|-----------------|-------|-------------|---------------|------|-------------|-----|-----------|-------|
|---------|--------|-----------------|-------|-------------|---------------|------|-------------|-----|-----------|-------|

Batch CZ04984 - LUFT-DHS GCNV

LCS (CZ04984-BS1)

Prepared: 07/12/16 Analyzed: 07/14/16

| | | | | | | | | | | |
|-------------------------------|------|--|-------|------|--|-----|--------|--|--|--|
| Surrogate: Decachlorobiphenyl | 9.46 | | µg/kg | 8.33 | | 114 | 52-141 | | | |
|-------------------------------|------|--|-------|------|--|-----|--------|--|--|--|

LCS Dup (CZ04984-BS1)

Prepared: 07/12/16 Analyzed: 07/14/16

| | | | | | | | | | | |
|------------------------------------|------|-----|-------|------|--|-----|--------|----|----|--|
| Aldrin | 12.4 | 1.0 | µg/kg | 16.7 | | 74 | 47-132 | 13 | 30 | |
| gamma-BHC (Lindane) | 13.2 | 1.7 | " | 16.7 | | 79 | 56-133 | 7 | 30 | |
| 4,4'-DDT | 13.2 | 3.3 | " | 16.7 | | 79 | 46-137 | 8 | 30 | |
| Dieldrin | 13.4 | 1.0 | " | 16.7 | | 80 | 44-143 | 4 | 30 | |
| Endrin | 13.5 | 3.3 | " | 16.7 | | 81 | 30-147 | 5 | 30 | |
| Heptachlor | 12.9 | 1.7 | " | 16.7 | | 77 | 33-148 | 7 | 30 | |
| Surrogate: Tetrachloro-meta-xylene | 8.59 | | " | 8.33 | | 103 | 46-139 | | | |
| Surrogate: Decachlorobiphenyl | 9.67 | | " | 8.33 | | 116 | 52-141 | | | |

Matrix Spike (CZ04984-MS1)

Source: CZG0414-05

Prepared: 07/12/16 Analyzed: 07/14/16

QRL-8

| | | | | | | | | | | |
|------------------------------------|------|-----|-------|------|------|-----|--------|--|--|--|
| Aldrin | 10.7 | 5.0 | µg/kg | 16.7 | ND | 64 | 47-138 | | | |
| gamma-BHC (Lindane) | 11.4 | 8.5 | " | 16.7 | ND | 68 | 38-144 | | | |
| 4,4'-DDT | 34.1 | 17 | " | 16.7 | 19.8 | 85 | 41-157 | | | |
| Dieldrin | 12.2 | 5.0 | " | 16.7 | ND | 73 | 46-155 | | | |
| Endrin | 13.1 | 17 | " | 16.7 | ND | 79 | 34-149 | | | |
| Heptachlor | 12.3 | 8.5 | " | 16.7 | ND | 74 | 36-155 | | | |
| Surrogate: Tetrachloro-meta-xylene | 23.8 | | " | 20.8 | | 114 | 46-139 | | | |
| Surrogate: Decachlorobiphenyl | 21.0 | | " | 20.8 | | 101 | 52-141 | | | |

Matrix Spike Dup (CZ04984-MSD1)

Source: CZG0414-05

Prepared: 07/12/16 Analyzed: 07/14/16

QRL-8

| | | | | | | | | | | |
|------------------------------------|------|-----|-------|------|------|-----|--------|-----|----|--|
| Aldrin | 11.5 | 5.0 | µg/kg | 16.7 | ND | 69 | 47-138 | 7 | 35 | |
| gamma-BHC (Lindane) | 11.6 | 8.5 | " | 16.7 | ND | 69 | 38-144 | 2 | 35 | |
| 4,4'-DDT | 32.7 | 17 | " | 16.7 | 19.8 | 77 | 41-157 | 4 | 35 | |
| Dieldrin | 12.3 | 5.0 | " | 16.7 | ND | 74 | 46-155 | 0.7 | 35 | |
| Endrin | 12.1 | 17 | " | 16.7 | ND | 72 | 34-149 | 8 | 35 | |
| Heptachlor | 12.5 | 8.5 | " | 16.7 | ND | 75 | 36-155 | 1 | 35 | |
| Surrogate: Tetrachloro-meta-xylene | 22.4 | | " | 20.8 | | 108 | 46-139 | | | |
| Surrogate: Decachlorobiphenyl | 19.0 | | " | 20.8 | | 91 | 52-141 | | | |

CALIFORNIA LABORATORY SERVICES

| | | |
|--|---|-------------------------------------|
| Wallace Kuhl & Associates- West Sacramento 3050 Industrial Boulevard West Sacramento, CA 95691 | Project: Rocklin College Square Project Number: 10958.03 Project Manager: Nelson Pi | CLS Work Order #: CZG0414 COC #: |
|--|---|-------------------------------------|

Organochlorine Pesticides by EPA Method 8081A - Quality Control

| Analyte | Result | Reporting Limit | Units | Spike Level | Source Result | %REC | %REC Limits | RPD | RPD Limit | Notes |
|---------|--------|-----------------|-------|-------------|---------------|------|-------------|-----|-----------|-------|
|---------|--------|-----------------|-------|-------------|---------------|------|-------------|-----|-----------|-------|

Batch CZ05011 - LUFT-DHS GCNV

Blank (CZ05011-BLK1)

Prepared: 07/13/16 Analyzed: 07/15/16

| | | | | | | | | | | |
|---|------|-----|-------|------|--|----|--------|--|--|--|
| Aldrin | ND | 1.0 | µg/kg | | | | | | | |
| alpha-BHC | ND | 1.7 | " | | | | | | | |
| beta-BHC | ND | 1.7 | " | | | | | | | |
| gamma-BHC (Lindane) | ND | 1.7 | " | | | | | | | |
| delta-BHC | ND | 1.7 | " | | | | | | | |
| Chlordane-technical | ND | 3.3 | " | | | | | | | |
| 4,4'-DDD | ND | 3.3 | " | | | | | | | |
| 4,4'-DDE | ND | 3.3 | " | | | | | | | |
| 4,4'-DDT | ND | 3.3 | " | | | | | | | |
| Dieldrin | ND | 1.0 | " | | | | | | | |
| Endosulfan I | ND | 1.7 | " | | | | | | | |
| Endosulfan II | ND | 3.3 | " | | | | | | | |
| Endosulfan sulfate | ND | 3.3 | " | | | | | | | |
| Endrin | ND | 3.3 | " | | | | | | | |
| Endrin aldehyde | ND | 3.3 | " | | | | | | | |
| Heptachlor | ND | 1.7 | " | | | | | | | |
| Heptachlor epoxide | ND | 1.7 | " | | | | | | | |
| Methoxychlor | ND | 17 | " | | | | | | | |
| Mirex | ND | 3.3 | " | | | | | | | |
| Toxaphene | ND | 20 | " | | | | | | | |
| <i>Surrogate: Tetrachloro-meta-xylene</i> | 6.72 | | " | 8.33 | | 81 | 46-139 | | | |
| <i>Surrogate: Decachlorobiphenyl</i> | 8.10 | | " | 8.33 | | 97 | 52-141 | | | |

LCS (CZ05011-BS1)

Prepared: 07/13/16 Analyzed: 07/15/16

| | | | | | | | | | | |
|---|------|-----|-------|------|--|----|--------|--|--|--|
| Aldrin | 9.93 | 1.0 | µg/kg | 16.7 | | 60 | 47-132 | | | |
| gamma-BHC (Lindane) | 10.4 | 1.7 | " | 16.7 | | 62 | 56-133 | | | |
| 4,4'-DDT | 10.1 | 3.3 | " | 16.7 | | 61 | 46-137 | | | |
| Dieldrin | 10.8 | 1.0 | " | 16.7 | | 65 | 44-143 | | | |
| Endrin | 11.4 | 3.3 | " | 16.7 | | 69 | 30-147 | | | |
| Heptachlor | 9.47 | 1.7 | " | 16.7 | | 57 | 33-148 | | | |
| <i>Surrogate: Tetrachloro-meta-xylene</i> | 7.44 | | " | 8.33 | | 89 | 46-139 | | | |

CALIFORNIA LABORATORY SERVICES

| | | |
|--|---|-------------------------------------|
| Wallace Kuhl & Associates- West Sacramento 3050 Industrial Boulevard West Sacramento, CA 95691 | Project: Rocklin College Square Project Number: 10958.03 Project Manager: Nelson Pi | CLS Work Order #: CZG0414 COC #: |
|--|---|-------------------------------------|

Organochlorine Pesticides by EPA Method 8081A - Quality Control

| Analyte | Result | Reporting Limit | Units | Spike Level | Source Result | %REC | %REC Limits | RPD | RPD Limit | Notes |
|---------|--------|-----------------|-------|-------------|---------------|------|-------------|-----|-----------|-------|
|---------|--------|-----------------|-------|-------------|---------------|------|-------------|-----|-----------|-------|

Batch CZ05011 - LUFT-DHS GCNV

LCS (CZ05011-BS1)

Prepared: 07/13/16 Analyzed: 07/15/16

| | | | | | | | | | | |
|-------------------------------|------|--|-------|------|--|----|--------|--|--|--|
| Surrogate: Decachlorobiphenyl | 7.89 | | µg/kg | 8.33 | | 95 | 52-141 | | | |
|-------------------------------|------|--|-------|------|--|----|--------|--|--|--|

LCS Dup (CZ05011-BS1)

Prepared: 07/13/16 Analyzed: 07/15/16

| | | | | | | | | | | |
|------------------------------------|------|-----|-------|------|--|----|--------|---|----|--|
| Aldrin | 10.2 | 1.0 | µg/kg | 16.7 | | 61 | 47-132 | 3 | 30 | |
| gamma-BHC (Lindane) | 10.9 | 1.7 | " | 16.7 | | 65 | 56-133 | 5 | 30 | |
| 4,4'-DDT | 10.9 | 3.3 | " | 16.7 | | 65 | 46-137 | 8 | 30 | |
| Dieldrin | 11.3 | 1.0 | " | 16.7 | | 68 | 44-143 | 4 | 30 | |
| Endrin | 12.2 | 3.3 | " | 16.7 | | 73 | 30-147 | 7 | 30 | |
| Heptachlor | 10.3 | 1.7 | " | 16.7 | | 62 | 33-148 | 9 | 30 | |
| Surrogate: Tetrachloro-meta-xylene | 7.11 | | " | 8.33 | | 85 | 46-139 | | | |
| Surrogate: Decachlorobiphenyl | 8.10 | | " | 8.33 | | 97 | 52-141 | | | |

Matrix Spike (CZ05011-MS1)

Source: CZG0414-99

Prepared: 07/13/16 Analyzed: 07/15/16

QRL-8

| | | | | | | | | | | |
|------------------------------------|------|-----|-------|------|------|-----|--------|--|--|------|
| Aldrin | 10.4 | 5.0 | µg/kg | 16.7 | ND | 63 | 47-138 | | | |
| gamma-BHC (Lindane) | 11.0 | 8.5 | " | 16.7 | ND | 66 | 38-144 | | | |
| 4,4'-DDT | 116 | 17 | " | 16.7 | 80.1 | 219 | 41-157 | | | QM-7 |
| Dieldrin | 14.3 | 5.0 | " | 16.7 | ND | 86 | 46-155 | | | |
| Endrin | 14.6 | 17 | " | 16.7 | ND | 88 | 34-149 | | | |
| Heptachlor | 11.6 | 8.5 | " | 16.7 | ND | 69 | 36-155 | | | |
| Surrogate: Tetrachloro-meta-xylene | 20.6 | | " | 20.8 | | 99 | 46-139 | | | |
| Surrogate: Decachlorobiphenyl | 19.2 | | " | 20.8 | | 92 | 52-141 | | | |

Matrix Spike Dup (CZ05011-MSD1)

Source: CZG0414-99

Prepared: 07/13/16 Analyzed: 07/15/16

QRL-8

| | | | | | | | | | | |
|------------------------------------|------|-----|-------|------|------|-----|--------|----|----|--|
| Aldrin | 9.30 | 5.0 | µg/kg | 16.7 | ND | 56 | 47-138 | 12 | 35 | |
| gamma-BHC (Lindane) | 9.63 | 8.5 | " | 16.7 | ND | 58 | 38-144 | 13 | 35 | |
| 4,4'-DDT | 98.5 | 17 | " | 16.7 | 80.1 | 111 | 41-157 | 17 | 35 | |
| Dieldrin | 12.9 | 5.0 | " | 16.7 | ND | 77 | 46-155 | 10 | 35 | |
| Endrin | 13.8 | 17 | " | 16.7 | ND | 83 | 34-149 | 6 | 35 | |
| Heptachlor | 10.4 | 8.5 | " | 16.7 | ND | 63 | 36-155 | 10 | 35 | |
| Surrogate: Tetrachloro-meta-xylene | 18.8 | | " | 20.8 | | 90 | 46-139 | | | |
| Surrogate: Decachlorobiphenyl | 18.6 | | " | 20.8 | | 89 | 52-141 | | | |

CALIFORNIA LABORATORY SERVICES

Wallace Kuhl & Associates- West Sacramento
3050 Industrial Boulevard
West Sacramento, CA 95691

Project: Rocklin College Square
Project Number: 10958.03
Project Manager: Nelson Pi

CLS Work Order #: CZG0414
COC #:

Notes and Definitions

- QS-4 The surrogate recovery for this sample is outside of established control limits due to a sample matrix effect.
- QRL-8 The extract of this sample was dark and/or oily. Therefore, the sample was analyzed with a dilution and the reporting limit was raised for all target compounds.
- QM-7 The spike recovery was outside acceptance limits for the MS and/or MSD. The batch was accepted based on acceptable LCS/LCSD recovery.
- ICP/MS It was run by ICP/MS (EPA method 200.8/6020).
- DET Analyte DETECTED
- ND Analyte NOT DETECTED at or above the reporting limit (or method detection limit when specified)
- NR Not Reported
- dry Sample results reported on a dry weight basis
- RPD Relative Percent Difference

APPENDIX B

ProUCL Statistical Analysis (Arsenic)



| | A | B | C | D | E | F | G | H | I | J | K | L |
|----|--|---|----------------------|---|-------|---|---|---|---|---|--------|---|
| 1 | UCL Statistics for Uncensored Full Data Sets | | | | | | | | | | | |
| 2 | | | | | | | | | | | | |
| 3 | User Selected Options | | | | | | | | | | | |
| 4 | Date/Time of Computation | | 7/25/2016 3:22:49 PM | | | | | | | | | |
| 5 | From File | | WorkSheet_b.xls | | | | | | | | | |
| 6 | Full Precision | | OFF | | | | | | | | | |
| 7 | Confidence Coefficient | | 95% | | | | | | | | | |
| 8 | Number of Bootstrap Operations | | 2000 | | | | | | | | | |
| 9 | | | | | | | | | | | | |
| 10 | | | | | | | | | | | | |
| 11 | C0 | | | | | | | | | | | |
| 12 | | | | | | | | | | | | |
| 13 | General Statistics | | | | | | | | | | | |
| 14 | Total Number of Observations | | | | 48 | | Number of Distinct Observations | | | | 16 | |
| 15 | | | | | | | Number of Missing Observations | | | | 3 | |
| 16 | Minimum | | | | 1 | | Mean | | | | 1.596 | |
| 17 | Maximum | | | | 3 | | Median | | | | 1.4 | |
| 18 | SD | | | | 0.64 | | Std. Error of Mean | | | | 0.0924 | |
| 19 | Coefficient of Variation | | | | 0.401 | | Skewness | | | | 0.697 | |
| 20 | | | | | | | | | | | | |
| 21 | Normal GOF Test | | | | | | | | | | | |
| 22 | Shapiro Wilk Test Statistic | | | | 0.831 | | Shapiro Wilk GOF Test | | | | | |
| 23 | 5% Shapiro Wilk Critical Value | | | | 0.947 | | Data Not Normal at 5% Significance Level | | | | | |
| 24 | Lilliefors Test Statistic | | | | 0.211 | | Lilliefors GOF Test | | | | | |
| 25 | 5% Lilliefors Critical Value | | | | 0.128 | | Data Not Normal at 5% Significance Level | | | | | |
| 26 | Data Not Normal at 5% Significance Level | | | | | | | | | | | |
| 27 | | | | | | | | | | | | |
| 28 | Assuming Normal Distribution | | | | | | | | | | | |
| 29 | 95% Normal UCL | | | | | | 95% UCLs (Adjusted for Skewness) | | | | | |
| 30 | 95% Student's-t UCL | | | | 1.751 | | 95% Adjusted-CLT UCL (Chen-1995) | | | | 1.758 | |
| 31 | | | | | | | 95% Modified-t UCL (Johnson-1978) | | | | 1.752 | |
| 32 | | | | | | | | | | | | |
| 33 | Gamma GOF Test | | | | | | | | | | | |
| 34 | A-D Test Statistic | | | | 2.779 | | Anderson-Darling Gamma GOF Test | | | | | |
| 35 | 5% A-D Critical Value | | | | 0.752 | | Data Not Gamma Distributed at 5% Significance Level | | | | | |
| 36 | K-S Test Statistic | | | | 0.201 | | Kolmogrov-Smirnoff Gamma GOF Test | | | | | |
| 37 | 5% K-S Critical Value | | | | 0.128 | | Data Not Gamma Distributed at 5% Significance Level | | | | | |
| 38 | Data Not Gamma Distributed at 5% Significance Level | | | | | | | | | | | |
| 39 | | | | | | | | | | | | |
| 40 | Gamma Statistics | | | | | | | | | | | |
| 41 | k hat (MLE) | | | | 6.851 | | k star (bias corrected MLE) | | | | 6.437 | |
| 42 | Theta hat (MLE) | | | | 0.233 | | Theta star (bias corrected MLE) | | | | 0.248 | |
| 43 | nu hat (MLE) | | | | 657.7 | | nu star (bias corrected) | | | | 617.9 | |
| 44 | MLE Mean (bias corrected) | | | | 1.596 | | MLE Sd (bias corrected) | | | | 0.629 | |
| 45 | | | | | | | Approximate Chi Square Value (0.05) | | | | 561.3 | |
| 46 | Adjusted Level of Significance | | | | 0.045 | | Adjusted Chi Square Value | | | | 559.6 | |
| 47 | | | | | | | | | | | | |
| 48 | Assuming Gamma Distribution | | | | | | | | | | | |
| 49 | 95% Approximate Gamma UCL (use when n>=50)) | | | | 1.757 | | 95% Adjusted Gamma UCL (use when n<50) | | | | 1.762 | |
| 50 | | | | | | | | | | | | |
| 51 | Lognormal GOF Test | | | | | | | | | | | |
| 52 | Shapiro Wilk Test Statistic | | | | 0.834 | | Shapiro Wilk Lognormal GOF Test | | | | | |

| | A | B | C | D | E | F | G | H | I | J | K | L |
|----|---|---|--|---|---|-------|---|---|---|---|---|-------|
| 53 | | | 5% Shapiro Wilk Critical Value | | | 0.947 | | Data Not Lognormal at 5% Significance Level | | | | |
| 54 | | | Lilliefors Test Statistic | | | 0.2 | | Lilliefors Lognormal GOF Test | | | | |
| 55 | | | 5% Lilliefors Critical Value | | | 0.128 | | Data Not Lognormal at 5% Significance Level | | | | |
| 56 | | | Data Not Lognormal at 5% Significance Level | | | | | | | | | |
| 57 | | | | | | | | | | | | |
| 58 | | | Lognormal Statistics | | | | | | | | | |
| 59 | | | Minimum of Logged Data | | | 0 | | Mean of logged Data | | | | 0.393 |
| 60 | | | Maximum of Logged Data | | | 1.099 | | SD of logged Data | | | | 0.386 |
| 61 | | | | | | | | | | | | |
| 62 | | | Assuming Lognormal Distribution | | | | | | | | | |
| 63 | | | 95% H-UCL | | | 1.767 | | 90% Chebyshev (MVUE) UCL | | | | 1.866 |
| 64 | | | 95% Chebyshev (MVUE) UCL | | | 1.991 | | 97.5% Chebyshev (MVUE) UCL | | | | 2.163 |
| 65 | | | 99% Chebyshev (MVUE) UCL | | | 2.501 | | | | | | |
| 66 | | | | | | | | | | | | |
| 67 | | | Nonparametric Distribution Free UCL Statistics | | | | | | | | | |
| 68 | | | Data do not follow a Discernible Distribution (0.05) | | | | | | | | | |
| 69 | | | | | | | | | | | | |
| 70 | | | Nonparametric Distribution Free UCLs | | | | | | | | | |
| 71 | | | 95% CLT UCL | | | 1.748 | | 95% Jackknife UCL | | | | 1.751 |
| 72 | | | 95% Standard Bootstrap UCL | | | 1.747 | | 95% Bootstrap-t UCL | | | | 1.756 |
| 73 | | | 95% Hall's Bootstrap UCL | | | 1.764 | | 95% Percentile Bootstrap UCL | | | | 1.746 |
| 74 | | | 95% BCA Bootstrap UCL | | | 1.76 | | | | | | |
| 75 | | | 90% Chebyshev(Mean, Sd) UCL | | | 1.873 | | 95% Chebyshev(Mean, Sd) UCL | | | | 1.999 |
| 76 | | | 97.5% Chebyshev(Mean, Sd) UCL | | | 2.173 | | 99% Chebyshev(Mean, Sd) UCL | | | | 2.516 |
| 77 | | | | | | | | | | | | |
| 78 | | | Suggested UCL to Use | | | | | | | | | |
| 79 | | | 95% Student's-t UCL | | | 1.751 | | or 95% Modified-t UCL | | | | 1.752 |
| 80 | | | | | | | | | | | | |
| 81 | | | Note: Suggestions regarding the selection of a 95% UCL are provided to help the user to select the most appropriate 95% UCL. | | | | | | | | | |
| 82 | | | These recommendations are based upon the results of the simulation studies summarized in Singh, Singh, and Iaci (2002) | | | | | | | | | |
| 83 | | | and Singh and Singh (2003). However, simulation results will not cover all Real World data sets. | | | | | | | | | |
| 84 | | | For additional insight the user may want to consult a statistician. | | | | | | | | | |
| 85 | | | | | | | | | | | | |

APPENDIX C

ProUCL Statistical Analysis (Lead)



| | A | B | C | D | E | F | G | H | I | J | K | L |
|----|--|---|----------------------|---|-------|---|---|---|---|---|-------|---|
| 1 | UCL Statistics for Uncensored Full Data Sets | | | | | | | | | | | |
| 2 | | | | | | | | | | | | |
| 3 | User Selected Options | | | | | | | | | | | |
| 4 | Date/Time of Computation | | 7/26/2016 9:03:19 AM | | | | | | | | | |
| 5 | From File | | WorkSheet.xls | | | | | | | | | |
| 6 | Full Precision | | OFF | | | | | | | | | |
| 7 | Confidence Coefficient | | 95% | | | | | | | | | |
| 8 | Number of Bootstrap Operations | | 2000 | | | | | | | | | |
| 9 | | | | | | | | | | | | |
| 10 | | | | | | | | | | | | |
| 11 | C0 | | | | | | | | | | | |
| 12 | | | | | | | | | | | | |
| 13 | General Statistics | | | | | | | | | | | |
| 14 | Total Number of Observations | | | | 48 | | Number of Distinct Observations | | | | 39 | |
| 15 | | | | | | | Number of Missing Observations | | | | 3 | |
| 16 | Minimum | | | | 2.5 | | Mean | | | | 32.24 | |
| 17 | Maximum | | | | 88 | | Median | | | | 23 | |
| 18 | SD | | | | 25 | | Std. Error of Mean | | | | 3.608 | |
| 19 | Coefficient of Variation | | | | 0.775 | | Skewness | | | | 0.535 | |
| 20 | | | | | | | | | | | | |
| 21 | Normal GOF Test | | | | | | | | | | | |
| 22 | Shapiro Wilk Test Statistic | | | | 0.895 | | Shapiro Wilk GOF Test | | | | | |
| 23 | 5% Shapiro Wilk Critical Value | | | | 0.947 | | Data Not Normal at 5% Significance Level | | | | | |
| 24 | Lilliefors Test Statistic | | | | 0.181 | | Lilliefors GOF Test | | | | | |
| 25 | 5% Lilliefors Critical Value | | | | 0.128 | | Data Not Normal at 5% Significance Level | | | | | |
| 26 | Data Not Normal at 5% Significance Level | | | | | | | | | | | |
| 27 | | | | | | | | | | | | |
| 28 | Assuming Normal Distribution | | | | | | | | | | | |
| 29 | 95% Normal UCL | | | | | | 95% UCLs (Adjusted for Skewness) | | | | | |
| 30 | 95% Student's-t UCL | | | | 38.3 | | 95% Adjusted-CLT UCL (Chen-1995) | | | | 38.48 | |
| 31 | | | | | | | 95% Modified-t UCL (Johnson-1978) | | | | 38.34 | |
| 32 | | | | | | | | | | | | |
| 33 | Gamma GOF Test | | | | | | | | | | | |
| 34 | A-D Test Statistic | | | | 0.917 | | Anderson-Darling Gamma GOF Test | | | | | |
| 35 | 5% A-D Critical Value | | | | 0.772 | | Data Not Gamma Distributed at 5% Significance Level | | | | | |
| 36 | K-S Test Statistic | | | | 0.133 | | Kolmogrov-Smirnoff Gamma GOF Test | | | | | |
| 37 | 5% K-S Critical Value | | | | 0.131 | | Data Not Gamma Distributed at 5% Significance Level | | | | | |
| 38 | Data Not Gamma Distributed at 5% Significance Level | | | | | | | | | | | |
| 39 | | | | | | | | | | | | |
| 40 | Gamma Statistics | | | | | | | | | | | |
| 41 | k hat (MLE) | | | | 1.307 | | k star (bias corrected MLE) | | | | 1.239 | |
| 42 | Theta hat (MLE) | | | | 24.68 | | Theta star (bias corrected MLE) | | | | 26.03 | |
| 43 | nu hat (MLE) | | | | 125.4 | | nu star (bias corrected) | | | | 118.9 | |
| 44 | MLE Mean (bias corrected) | | | | 32.24 | | MLE Sd (bias corrected) | | | | 28.97 | |
| 45 | | | | | | | Approximate Chi Square Value (0.05) | | | | 94.76 | |
| 46 | Adjusted Level of Significance | | | | 0.045 | | Adjusted Chi Square Value | | | | 94.09 | |
| 47 | | | | | | | | | | | | |
| 48 | Assuming Gamma Distribution | | | | | | | | | | | |
| 49 | 95% Approximate Gamma UCL (use when n>=50)) | | | | 40.47 | | 95% Adjusted Gamma UCL (use when n<50) | | | | 40.76 | |
| 50 | | | | | | | | | | | | |
| 51 | Lognormal GOF Test | | | | | | | | | | | |
| 52 | Shapiro Wilk Test Statistic | | | | 0.901 | | Shapiro Wilk Lognormal GOF Test | | | | | |

| | A | B | C | D | E | F | G | H | I | J | K | L |
|----|--|---|--------------------------------|---|---|-------|---|---|---|------------------------------|---|-------|
| 53 | | | 5% Shapiro Wilk Critical Value | | | 0.947 | | Data Not Lognormal at 5% Significance Level | | | | |
| 54 | | | Lilliefors Test Statistic | | | 0.145 | | Lilliefors Lognormal GOF Test | | | | |
| 55 | | | 5% Lilliefors Critical Value | | | 0.128 | | Data Not Lognormal at 5% Significance Level | | | | |
| 56 | Data Not Lognormal at 5% Significance Level | | | | | | | | | | | |
| 57 | | | | | | | | | | | | |
| 58 | Lognormal Statistics | | | | | | | | | | | |
| 59 | | | Minimum of Logged Data | | | 0.916 | | | | Mean of logged Data | | 3.044 |
| 60 | | | Maximum of Logged Data | | | 4.477 | | | | SD of logged Data | | 1.065 |
| 61 | | | | | | | | | | | | |
| 62 | Assuming Lognormal Distribution | | | | | | | | | | | |
| 63 | | | 95% H-UCL | | | 53.81 | | | | 90% Chebyshev (MVUE) UCL | | 56.39 |
| 64 | | | 95% Chebyshev (MVUE) UCL | | | 65.46 | | | | 97.5% Chebyshev (MVUE) UCL | | 78.05 |
| 65 | | | 99% Chebyshev (MVUE) UCL | | | 102.8 | | | | | | |
| 66 | | | | | | | | | | | | |
| 67 | Nonparametric Distribution Free UCL Statistics | | | | | | | | | | | |
| 68 | Data do not follow a Discernible Distribution (0.05) | | | | | | | | | | | |
| 69 | | | | | | | | | | | | |
| 70 | Nonparametric Distribution Free UCLs | | | | | | | | | | | |
| 71 | | | 95% CLT UCL | | | 38.18 | | | | 95% Jackknife UCL | | 38.3 |
| 72 | | | 95% Standard Bootstrap UCL | | | 38.12 | | | | 95% Bootstrap-t UCL | | 38.65 |
| 73 | | | 95% Hall's Bootstrap UCL | | | 38.37 | | | | 95% Percentile Bootstrap UCL | | 38.03 |
| 74 | | | 95% BCA Bootstrap UCL | | | 38.72 | | | | | | |
| 75 | | | 90% Chebyshev(Mean, Sd) UCL | | | 43.07 | | | | 95% Chebyshev(Mean, Sd) UCL | | 47.97 |
| 76 | | | 97.5% Chebyshev(Mean, Sd) UCL | | | 54.78 | | | | 99% Chebyshev(Mean, Sd) UCL | | 68.15 |
| 77 | | | | | | | | | | | | |
| 78 | Suggested UCL to Use | | | | | | | | | | | |
| 79 | | | 95% Chebyshev (Mean, Sd) UCL | | | 47.97 | | | | | | |
| 80 | | | | | | | | | | | | |
| 81 | Note: Suggestions regarding the selection of a 95% UCL are provided to help the user to select the most appropriate 95% UCL. | | | | | | | | | | | |
| 82 | These recommendations are based upon the results of the simulation studies summarized in Singh, Singh, and Iaci (2002) | | | | | | | | | | | |
| 83 | and Singh and Singh (2003). However, simulations results will not cover all Real World data sets. | | | | | | | | | | | |
| 84 | For additional insight the user may want to consult a statistician. | | | | | | | | | | | |
| 85 | | | | | | | | | | | | |



CSS ENVIRONMENTAL SERVICES, INC.
100 Galli Dr, Suite 1
Novato, CA 94949
(415) 883-6203

December 15, 2020

Mr. Rob Cole
CPG West
2484 Natomas Park Drive #101
Sacramento, CA 95833

**Subject: Phase I Environmental Site Assessment
5385 Sierra College Boulevard, Rocklin, CA 95677
CSS Project No: 7045**

Dear Mr. Cole:

CSS Environmental Services, Inc. (CSS) is pleased to submit the following Phase I Environmental Site Assessment (ESA) report for the property located at the 5385 Sierra College Blvd, Rocklin, California, herein referred to as the subject property or site. The objective of this ESA update was to identify historical or current activities at the site and surrounding properties which could have contributed to, or may currently contribute to, the degradation of the subject property's soil and/or groundwater, thereby representing a recognized environmental condition.

This ESA update was prepared with considerations set forth in the ASTM designation E1527-13 document describing standard practices for environmental site assessments. This ESA represents the opinions of CSS and is subject to the limitations and uncertainties statement included.

Through this ESA, no evidence of a recognized environmental condition was identified by any of the research or site reconnaissance performed by CSS for this Phase I ESA. CSS has determined that a potential recognized environmental condition is found at the subject property: the historical agricultural land use (beginning prior to 1938) indicates that pesticides may be present in site soils. Also, based on their age (constructed prior to 1966), structures on the site may contain lead and/or asbestos.

If you have any questions or comments regarding this report, please do not hesitate to call the undersigned at (415) 457-9551.

Sincerely,
CSS ENVIRONMENTAL SERVICES, INC.

Aaron N. Stessman, P.E.
Principal Engineer

John F. Hicks, P.E.
Consulting Assessor



CSS ENVIRONMENTAL SERVICES, INC.

**PHASE I ENVIRONMENTAL SITE ASSESSMENT
5385 Sierra College Boulevard, Rocklin, CA 95677
CSS Project No: 7045**

December 15, 2020

Prepared for

**Mr. Rob Cole
CPG West
2484 Natomas Park Drive #101
Sacramento, CA 95833**

Prepared By

**CSS ENVIRONMENTAL SERVICES, INC.
100 Galli Dr, Suite 1
Novato, CA 94949**



CSS ENVIRONMENTAL SERVICES, INC.

**PHASE I ENVIRONMENTAL SITE ASSESSMENT
5385 Sierra College Boulevard, Rocklin, CA 95677
CSS Project No: 7045**

Prepared for

**Mr. Rob Cole
CPG West
2484 Natomas Park Drive #101
Sacramento, CA 95833**

Prepared By

**CSS ENVIRONMENTAL SERVICES, INC.
100 Galli Dr, Suite 1
Novato, CA 94949**

December 15, 2020

A handwritten signature in blue ink, appearing to read 'A. Stessman', with a long horizontal flourish extending to the right.

Aaron N. Stessman, P.E.
Principal Engineer

A handwritten signature in blue ink, appearing to read 'John F. Hicks', with a long horizontal flourish extending to the right.

John F. Hicks, P.E.
Consulting Assessor



TABLE OF CONTENTS

| | |
|--|------------|
| EXECUTIVE SUMMARY | III |
| 1.0 INTRODUCTION..... | 1 |
| 1.1 PURPOSE | 1 |
| 1.2 SCOPE OF WORK | 1 |
| 1.3 EXCEPTIONS..... | 2 |
| 1.4 REPORT ORGANIZATION | 2 |
| 1.4 SITE LOCATION..... | 2 |
| 2.0 SITE DESCRIPTION..... | 3 |
| 2.1 CURRENT AND FUTURE LAND USES..... | 3 |
| 2.2 ADJOINING PROPERTIES | 3 |
| 2.3 GEOLOGIC AND HYDROGEOLOGIC SETTING..... | 3 |
| 2.4 METEOROLOGICAL INFORMATION | 3 |
| 3.0 SITE HISTORY..... | 4 |
| 3.1 CHAIN OF TITLE..... | 4 |
| 3.2 HISTORICAL TOPOGRAPHIC MAPPING REVIEW | 4 |
| 3.3 AERIAL PHOTOGRAPHY REVIEW | 4 |
| 3.4 HISTORICAL SANBORN FIRE INSURANCE MAP REVIEW | 5 |
| 4.0 SUBJECT PROPERTY RECONNAISSANCE..... | 6 |
| 5.0 ENVIRONMENTAL RECORDS SURVEY..... | 7 |
| 5.1 FEDERAL ASTM RECORDS | 7 |
| 5.2 STATE ASTM RECORDS | 7 |
| 5.3 NON-ASTM RECORDS..... | 8 |
| 5.4 RESULTS OF ENVIRONMENTAL RECORDS REVIEW FOR SUBJECT PROPERTY | 8 |
| 5.5 RESULTS OF ENVIRONMENTAL RECORDS REVIEW FOR ADJOINING PROPERTIES..... | 8 |
| 5.6 RESULTS OF ENVIRONMENTAL RECORDS REVIEW FOR VICINITY PROPERTIES..... | 9 |
| 6.0 TRANSACTION SCREEN INTERVIEW..... | 10 |
| 6.1 POTENTIAL ENVIRONMENTAL CONDITIONS RELATED TO INTERVIEW..... | 10 |
| 7.0 SUMMARY AND CONCLUSIONS..... | 11 |
| REFERENCES..... | 12 |



CSS ENVIRONMENTAL SERVICES, INC.

APPENDICES

| | |
|-------------------|---|
| APPENDIX A | FIGURES |
| APPENDIX B | PHOTOGRAPH LOG |
| APPENDIX C | EDR REPORTS AND BACKGROUND INFORMATION |
| APPENDIX D | LIMITATIONS AND UNCERTAINTY |



EXECUTIVE SUMMARY

This Phase I Environmental Site Assessment (ESA) was performed by CSS Environmental Services, Inc. (CSS) in order to evaluate whether a recognized environmental condition exists at the 1.3-acre property located northeast of the intersection of Rocklin Road and Sierra College Blvd in Rocklin, California, herein referred to as the site or subject property.

The term *recognized environmental condition* is defined by the American Society for Testing and Materials (ASTM) as follows:

“In defining a standard of good commercial and customary practice for conducting an environmental site assessment of a parcel of property, the goal of the processes established by this practice is to identify *recognized environmental conditions*. The term *recognized environmental conditions* means the presence or likely presence of any *hazardous substances* or *petroleum products* on a property under conditions that indicate an existing release, a past release, or a material threat of a release of any hazardous substances or petroleum products into structures on the property or into the ground, ground water, or surface water of the property. The term is not intended to include *de minimis* conditions that generally do not present a material risk of harm to public health or the environment and that generally would not be the subject of an enforcement action if brought to the attention of appropriate governmental agencies. Conditions determined to be *de minimis* are not *recognized environmental conditions*.”

This Phase I ESA was performed by CSS in consideration of standard practice for Environmental Site Assessments as described in ASTM designation E 1527-13. Based on information gathered through the Phase I ESA, CSS’s relevant findings are summarized below. The reader is referred to the body of this document for more detail:

Through this ESA, no evidence of a recognized environmental condition was identified by any of the research or site reconnaissance performed. CSS has determined that a potential recognized environmental condition is found at the subject property: the historical agricultural land (beginning prior to 1938) indicates that pesticides may be present in site soils. Also, based on their age (constructed prior to 1966), structures on the site may contain lead and/or asbestos.



1.0 INTRODUCTION

This report presents the results of a Phase I Environmental Site Assessment (ESA) of the 1.3-acre property located northeast of the intersection of Rocklin Road and Sierra College Blvd in Rocklin, California. The objective of the ESA was to identify historical or current activities at the subject property and surrounding properties which could have contributed to, or currently contribute to the degradation of the environmental quality of the subject property's soil and/or groundwater, thereby representing a recognized environmental condition.

The term *recognized environmental condition* is defined by the American Society for Testing and Materials (ASTM) as follows:

“In defining a standard of good commercial and customary practice for conducting an environmental site assessment of a parcel of property, the goal of the processes established by this practice is to identify *recognized environmental conditions*. The term *recognized environmental conditions* means the presence or likely presence of any *hazardous substances* or *petroleum products* on a property under conditions that indicate an existing release, a past release, or a material threat of a release of any hazardous substances or petroleum products into structures on the property or into the ground, ground water, or surface water of the property. The term is not intended to include *de minimis* conditions that generally do not present a material risk of harm to public health or the environment and that generally would not be the subject of an enforcement action if brought to the attention of appropriate governmental agencies. Conditions determined to be *de minimis* are not *recognized environmental conditions*.”

1.1 Purpose

This report was prepared by CSS Environmental Services, Inc. (CSS) for CPG West for their purposes in facilitating purchase/sale of the subject property.

1.2 Scope of Work

The Phase I ESA update was performed by CSS in consideration of standard practice for Environmental Site Assessments as described in ASTM designation E 1527-13. The purpose of this practice is to define good commercial and customary practice in the United States of America for conducting an ESA of a parcel of commercial real estate with respect to the range of contaminants within the scope of the Comprehensive Environmental Response, Compensation and Liability Act (CERCLA) and petroleum products. As such this is intended to permit a user to satisfy one of the requirements to qualify for the innocent landowner defense to a CERCLA liability.

The scope of work for the Phase I ESA included an owner interview, aerial photograph reviews; historical topographic map reviews; a review of site setting sources; a site reconnaissance; and a review of information contained in regulatory agency lists to determine the use of hazardous



materials or petroleum products, and the possible release of such materials to the subject property or properties in its vicinity.

1.3 Exceptions

The ASTM Phase I ESA standard practice excludes the assessment of the following potential environmental hazards as they are excluded from CERCLA and should nevertheless entitle the user to the innocent purchaser defense, assuming that other requirements of the defense are met:

- Radon,
- Lead in Drinking Water

1.4 Report Organization

The ESA is described in Sections 1 through 9. The Environmental Data Resources, Inc. (EDR) report of vicinity sites appearing under various regulatory lists is included as Appendix C. Copies of historical aerial photographs are included in Appendix D. The limitations and uncertainties to which this report is subject are provided as Appendix E.

1.4 Site Location

The subject property is a 1.3-acre property located northeast of the intersection of Rocklin Road and Sierra College Blvd in Rocklin, California.



2.0 SITE DESCRIPTION

2.1 Current and Future Land Uses

The subject property includes a residence and agricultural land. Future uses may include an expansion of the Sierra College campus located nearby.

2.2 Adjoining Properties

A site reconnaissance of the area surrounding the site was conducted on August 27, 2020 and included observation of the surrounding sites, as could be observed without encroaching on private property. Sierra College Blvd adjoins the subject property to the west, with Sierra College athletic field beyond. Agricultural land adjoins the subject property to the north, east and south.

2.3 Geologic and Hydrogeologic Setting

The site is located in the Secret Ravine valley at an elevation of approximately 360-ft. above mean sea level. General topography slopes from east to west. Based on vicinity property reports, granitic bedrock is present below the site at a depth of about 10 feet and groundwater is not typically encountered above this depth.

2.4 Meteorological Information

The daily mean temperature in Rocklin (annual) is 61 degrees F. The average annual precipitation is approximately 21 inches.

3.0 SITE HISTORY

3.1 Chain of Title

A Chain of Title search was not performed as part of this ESA

3.2 Historical Topographic Mapping Review

Topographic for the subject property vicinity were reviewed by CSS. Maps were reviewed from the years 1891, 1892, 1893, 1944, 1947, 1954, 1967, 1981 and 2012. The following is a summary of CSS's findings from the topographic map review:

- 1891: Rocklin Road appears present south of the subject property with the town of Rocklin indicated about 1.5 miles west of the subject property.
- 1944: The currently adjoining Sierra College Blvd road has been constructed. Aerial photographs discussed below indicate that it had been constructed by 1938.
- 1954: The subject property is indicated as in use for agriculture.
- 1967: The current subject property residence has been constructed. Sierra College is indicated for the first time, located west of the subject property. The portion adjoining the subject property has athletic fields.
- 1981: Further development is indicated at Sierra College. The subject property is no longer indicates as in use for agriculture.

The review of historical topographic maps shows the subject property to have been in agricultural use since before 1954 with a residence since before 1967. The aerial photography review of the next section indicates agricultural use dating to at least 1938 and a residence by 1966. Agricultural use indicates a potential recognized environmental condition: the possible presence of pesticides in site soils. The age of the residence and any out-buildings also indicates a potential recognized environmental condition: lead paint and asbestos building materials may be present.

3.3 Aerial Photography Review

Aerial photographs for the subject property were reviewed by CSS. Photographs were reviewed from the years 1938, 1952, 1957, 1962, 1966, 1975, 1984, 1993, 2005, 2009, 2012 and 2016. The following is a summary of CSS's findings from the aerial photograph review:

- 9/10/38: The subject property appears as agricultural land. Roads are present at the current adjoining Sierra College Blvd and the nearby present Rocklin Road. A house and/or other structures appear present on an adjoining property to the north. Adjoining properties to the north, south, east and west also appear to be in use for agriculture.
- 7/29/62: The subject property remains unchanged. Development of the current Sierra College campus is seen on the adjoining property to the west.



- 8/5/66: The current subject property residence has been constructed. Further development has occurred at the adjoining Sierra College campus. The portion adjoining the subject property has athletic fields.
- 2005: Further development is underway northwest of the subject property on the Sierra College campus. The subject property appears largely unchanged since 1966.
- 2009: The development at Sierra College in 2005 is now a parking lot.
- 2016: The subject property appears largely unchanged since 1966.

The review of historic aerial photographs shows the subject property to have been in agricultural use since before 1938. Agricultural use indicates a potential environmental condition: the possible presence of pesticides in site soils. A residence was constructed at the subject property between 1962 and 1966. The age of the residence and any out-buildings indicates a potential environmental condition: lead paint and asbestos building materials may be present.

3.4 Historical Sanborn Fire Insurance Map Review

No Sanborn Fire Insurance Company maps were located for the subject property.



4.0 SUBJECT PROPERTY RECONNAISSANCE

A reconnaissance of the subject property and visual survey of properties in the vicinity was conducted on August 27, 2020 and November 23, 2020 in order to assess whether there were any site features that might indicate possible sources of contamination. The subject property parcel map, included as Figure 2 in Appendix A, shows the shape of the property. Site reconnaissance photographs of the August site visit are included as Appendix B.

The following indicators of the potential usage of hazardous materials or petroleum products were *not* visually or physically observed to be present at the subject property during CSS's site reconnaissance:

- Strong pungent or noxious odors,
- Pools or sumps containing liquids likely to be hazardous substances or petroleum products,
- Electrical or hydraulic equipment known or likely to contain PCBs,
- Stains or corrosion on floors, walls or ceilings other than by water,
- Pits, ponds or lagoons,
- Stained soil or pavement, other than from incidental dripping vehicle fluids,
- Stressed vegetation,
- Liquid discharges to drains, ditches or streams,
- Indications of fill or grading which suggest a trash or other solid waste disposal source,
- Wells, or
- Septic Systems.

5.0 ENVIRONMENTAL RECORDS SURVEY

As part of the environmental background survey, CSS performed a government agency environmental records database review for the subject property and vicinity. An environmental records radius report, dated August 31, 2020, was obtained from EDR. This report was reviewed for the site as well as vicinity sites that may affect the groundwater quality at the subject property. The results of the environmental records background survey are described below. The complete EDR report is included as Appendix C. In addition searches were made of the State’s on-line GeoTracker environmental information database.

5.1 Federal ASTM Records

ASTM specified records included in the records review include:

- National Priorities List (NPL) and Proposed National Priority List Sites, subsets of CERCLIS, identifies sites for priority cleanup under the superfund program and compiled by the EPA pursuant to CERCLA 42 USC Section 9606(a)(8)(B) for highest priority for cleanup.
- Comprehensive Environmental Response, Compensation and Liability Information Systems (CERCLIS) sites which the EPA has investigated or is currently investigating for potential hazardous substance contamination for possible inclusion in the National Priorities List (NPL). CERCLIS-NFRAP for sites that have “No Further Remedial Action Planned”, and have no outstanding contamination issues and have no need to be included on the National Priorities List.
- CORRACTS identifies waste handlers with Resource Conservation and Recovery act (RCRA) corrective action activity.
- Emergency Response Notification System (ERNS) records and stores information of sites with reported CERCLA hazardous substance releases or spills in quantities greater than the reportable quantities specified in 40 CFR Parts 302 and 355.
- Resource Conservation and Recovery Information Systems (RCRIS), includes selective information on sites that generate, transport, store, treat and/ or dispose of hazardous waste as defined by the RCRA.

5.2 State ASTM Records

ASTM specified California State records included in the records review include:

- California Department of Toxic Substances Control (DTSC) known and potential hazardous substance Sites (Cal-Sites), formerly ASPIS, including Annual Work Plan (AWP) sites.
- California Hazardous Material Incident Report System (CHMIRS)
- CORTESE, California Environmental Protection Agency/Office of Emergency Information database of public drinking water wells with detectable levels of contamination, sites selected for remedial action, sites with known toxic material identified through the

- abandoned site assessment program, UST release sites, and solid waste disposal facilities from which there is known migration.
- NOTIFY 65, California State Water Resources Control Board's (SWRCB) Proposition 65 database of facility notifications about any release that could impact drinking water and thereby expose the public to a potential health risk.
 - Leaking Underground Storage Tank (LUST) information system database from the SWRCB.
 - Underground Storage Tank (UST) database of registered USTs from the SWRCB.
 - Facility Inventory Database (FID) that contains active and inactive UST locations from the SWRCB.
 - Historical UST Registered Database (HIST UST).
 - Toxic Pits list of toxic pit cleanup sites.
 - SWF/LF and WMUDS/SWAT Solid Waste Information System database of landfill and waste management system sites.

5.3 Non-ASTM Records

Federal and state records, not specified for inclusion by the ASTM, but included in the records review include:

- Federal Superfund Liens (LIENS) imposed pursuant to CERCLA 42 USC Section 9607(1).
- SWRCB Spills, Leaks, Investigation & Cleanup Cost Recovery Listings (CA SLIC)
- HAZNET data extracted from the copies of hazardous waste manifests received each year by the California DTSC.
- Waste Discharger System (WDS) operators who discharge to or operate a publicly owned treatment works under waste discharge requirements such as the National Pollution Discharge Elimination System (NPDES) Permits.
- California Department of Health Services hazardous waste sites subject to an appropriation of funds for cleanup under the Bond Expenditure Plan (BEP), now out of production.
- Former Manufactured Gas (Coal Gas) Sites, a proprietary database of Real Property Scan, Inc. provided exclusively to EDR.

5.4 Results of Environmental Records Review for Subject Property

The subject property was not listed in the EDR database or on the State's GeoTracker environmental information database.

5.5 Results of Environmental Records Review for Adjoining Properties

The adjoining property to the west, Sierra College at 5100 Sierra College Blvd has multiple environmental records relating to the generation of hazardous wastes including asbestos. There is a recent record from 2/6/20 indicating a 20,000 gallon sewage spill from a broken sewer line. No adjoining properties were listed in any of the environmental databases searched. Generation of hazardous wastes does not indicate a release to the environment. Typical sewage compounds break down quickly in the environment and Sierra College is thought to lie downgradient/cross-gradient of the site with respect to groundwater flow. The environmental records for this adjoining property do not indicate a potential environmental condition at the subject property.



5.6 Results of Environmental Records Review for Vicinity Properties

Three properties in the vicinity of the subject property appear in the environmental records database:

5760 Schatz Lane: This property is located about ¼-mile south of the subject property. Environmental records indicate that in 1990 during residential subdivision development contaminated soils were discovered “Results presented in a March 1990 letter indicate that soil in the area of an old barn that had previously tested positive for DDT & other pesticides had been removed. Control area samples showed 2.7 parts per million DDT. Low-priority Preliminary Endangerment Assessment recommended.” There is no indication that Placer County Environmental Health had any involvement in the remediation.

Loomis Hills Estates, 5337 Lone Pine: This property is located over ½-mile northeast of the subject property. Environmental records from 2004 indicate the cleanup of contaminated soils from a former transformer and a former pesticide mixing operation. “A TOTAL OF 1,600 CUBIC YARDS OF CONTAMINATED SOIL WAS REMOVED FROM TWO DIFFERENT AREA AND TRANSPORTED TO A PERMITTED FACILITY. APPROXIMATELY 450 CUBIC YARDS OF SOIL WAS REMOVED FROM AREA I WHICH CONTAINED POLYCHLORINATED BIPHENYLS (PCBs) FROM A FORMER TRANSFORMER. APPROXIMATELY 1150 CUBIC YARDS OF SOIL WAS REMOVED FROM AREA II WHICH CONTAINED PESTICIDES, SUCH AS ARSENIC, LEAD, AND DICHORO DIPHENYL TRICHLOROETHANE (DDT). AREA II WAS THE FORMER PESTICIDED MIXING AREA. REMEDIATION COMPLETED TO RESIDENTIAL STANDARDS TO ACCOMMODATE THE PLANNED RESIDENTIAL DEVELOPMENT.” By 2005 this vicinity property is noted as “remediated for unrestricted land use.”

4900 Sierra College Blvd: This property is located about 1-mile north of the subject property. 1988 records indicate that this was a Unocal leaking underground fuel tank site. Fuel impacted soils were discovered and investigated under the supervision of Placer County Environmental Health. Soil borings found only low levels of petroleum hydrocarbons and the case was closed with no further actions necessary in 1988.

Listings of all vicinity properties appearing in the environmental database can be found in the EDR Radius Map report in Appendix C. It is our opinion that no neighboring sites present the risk of creating a recognized environmental condition at the subject property.



6.0 TRANSACTION SCREEN INTERVIEW

The transaction screen interview was conducted with owner Maureen Johnson. The completed questionnaire is attached in Appendix C.

In the questionnaire form, a series of questions regarding the current and historical use of the subject property and adjoining properties are presented. The questions deal with uses or evidence of hazardous materials which may represent a recognized environmental condition at the subject property. Affirmative responses reflect the potential presence or use of hazardous materials. Ms. Johnson responded in the negative to all questions in the transaction screen questionnaire. As noted in the Site Reconnaissance section of this report, no evidence of conditions representing a recognized environmental condition were observed during the Site Reconnaissance.

6.1 Potential Environmental Conditions Related to Interview

No recognized environmental conditions were identified at the Site as result of the transaction screen interview with the property owner.



7.0 SUMMARY AND CONCLUSIONS

CSS has performed a Phase I Environmental Site Assessment of the subject property in consideration of the scope and limitations of ASTM Practice E1527-13 of the property located at 5385 Sierra College Blvd, Rocklin, California. These conclusions are based on the information gathered and described in the report, and are subject to the exclusions of Section 1.3 and the limitations and uncertainties presented in Appendix D.

No evidence of a recognized environmental condition was identified by any of the research or site reconnaissance performed by CSS for this Phase I ESA. CSS has determined that a potential recognized environmental condition is found at the subject property: the historical agricultural land use (beginning prior to 1938) indicates that pesticides may be present in site soils. Also, based on their age (constructed prior to 1966), structures on the site may contain lead and/or asbestos.



CSS ENVIRONMENTAL SERVICES, INC.

REFERENCES

American Society for Testing and Materials, Designation E1527-13 *Standard Practice for Environmental Site Assessments: Phase I Environmental Site Assessment Process*, 2020.

Environmental Data Resources, Inc., *EDR Summary Radius Map Report, 5385 Sierra College Blvd, Rocklin, CA 95677, August 31, 2020* and its attachments



CSS ENVIRONMENTAL SERVICES, INC.

APPENDIX A
Figures

Figure 1: Site Location Map

2012

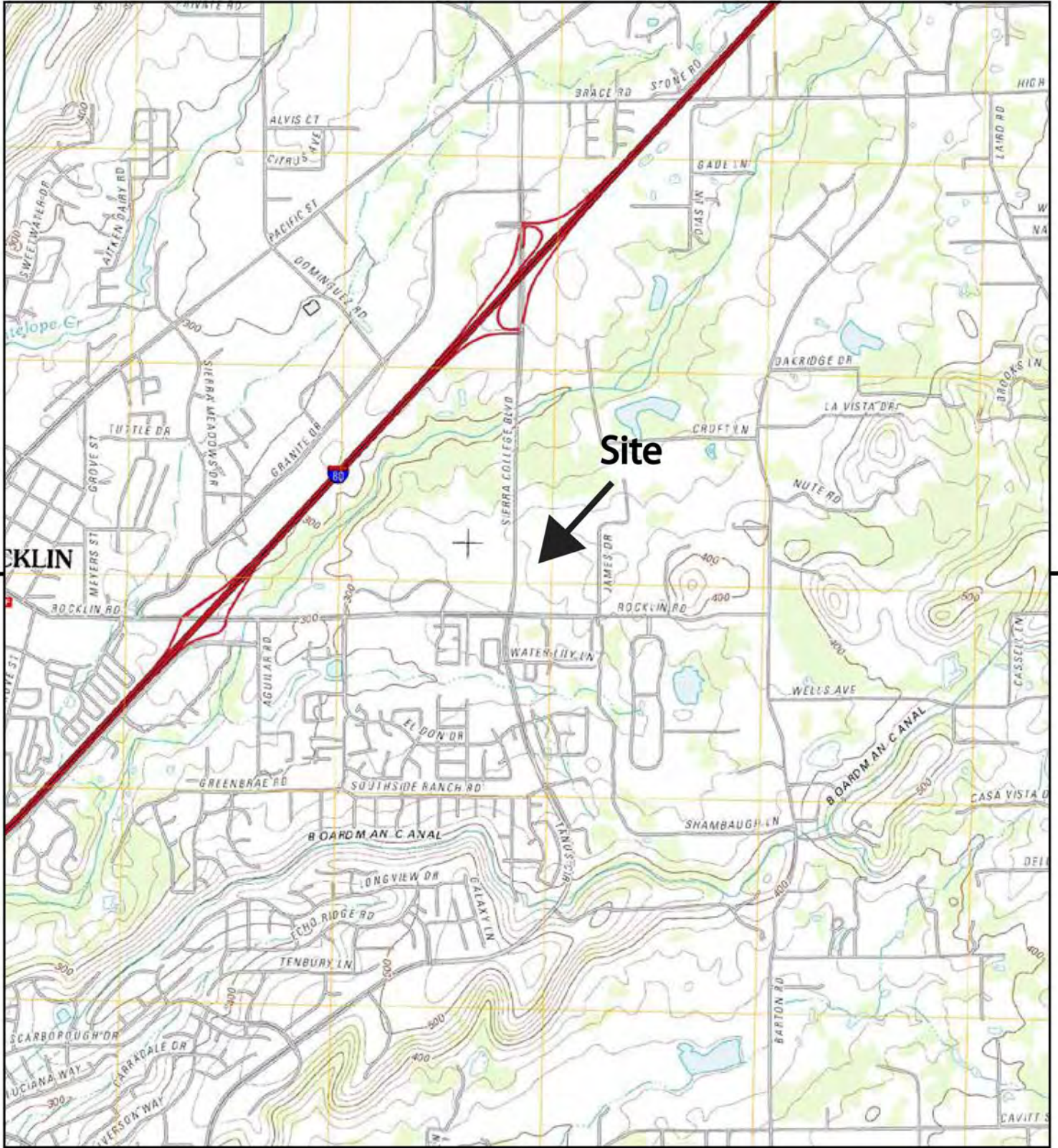

This report includes information from the following map sheet(s).

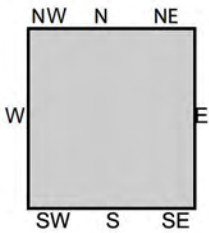
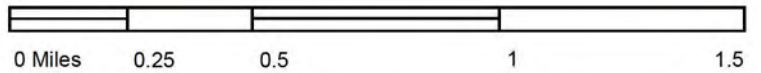

TP, Rocklin, 2012, 7.5-minute

SITE NAME: Sierra College Acquisition
 ADDRESS: 5385 Sierra College Blvd
 Rocklin, CA 95677
 CLIENT: CSS Environmental Svcs.



N1/2 SEC.21, T.11N., R.7E., M.D.B.&M.

45-15

Survey M.O.R. Bk.1, Pg.42
 Survey M.O.R. Bk.2, Pg.58
 Parcel Map M.O.R. Bk. 7, Pg.128, 71419
 Survey M.O.R. Bk.6, Pg.1
 Parcel Map M.O.R. Bk. 8, Pg.72, 71730
 Parcel Map M.O.R. Bk.9, Pg.8, 71799
 Parcel Map M.O.R. Bk.10, Pg.157, 72385

Survey M.O.R. Bk.10, Pg.20, No.1085
 Parcel M.O.R. Bk.11, Pg.59, No.72448
 Parcel M.O.R. Bk.11, Pg.57, No.72608
 Parcel M.O.R. Bk.29, Pg.94
 Survey M.O.R. Bk.17, Pg.22, No.2365
 Poppy Ridge, M.O.R. Bk. Z, Pg. 83
 Survey M.O.R. Bk. 18, Pg. 114, No.2661

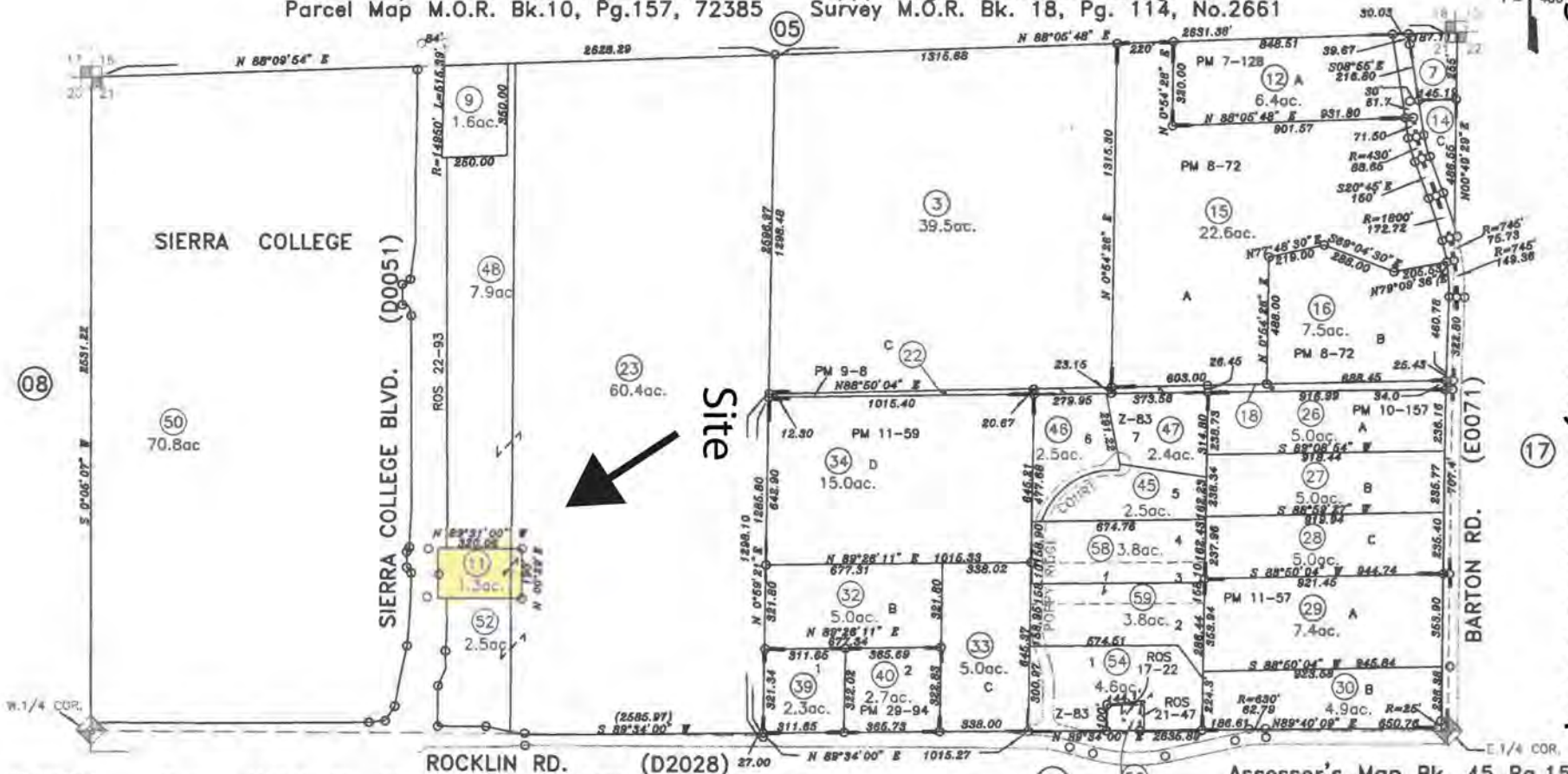

Figure 2: Placer County Assessor's Map

10-16-2014
 01-24-2013
 01-14-2013
 12-30-2008
 12-20-2008
 11-19-2008
 09-07-2008
 03-25-1999

Survey M.O.R. Bk. 21, Pg. 47, No.3120
 Survey M.O.R. Bk. 22, Pg. 93, No.3217

BMJ
 Page Redrawn From Base Map Information

NOTE
 All distances on curved lines are chord measurements.

NOTE
 This map was prepared for assessment purposes only, and is not intended to illustrate legal building sites or establish precedence over local ordinances. Official information concerning size or use of any parcel should be obtained from recorded documents and local governing agencies.

Assessor's Map Bk. 45 Pg.15
 County of Placer, Calif.

NOTE
 Assessor's Block Numbers Shown in Ellipses.
 Assessor's Parcel Numbers Shown in Circles.



CSS ENVIRONMENTAL SERVICES, INC.

APPENDIX B
Photograph Log





CSS ENVIRONMENTAL SERVICES, INC.

APPENDIX C
EDR Reports

Sierra College Acquisition

5385 Sierra College Blvd
Rocklin, CA 95677

Inquiry Number: 6174021.2s
August 31, 2020

EDR Summary Radius Map Report



6 Armstrong Road, 4th floor
Shelton, CT 06484
Toll Free: 800.352.0050
www.edrnet.com

TABLE OF CONTENTS

| <u>SECTION</u> | <u>PAGE</u> |
|--|-------------|
| Executive Summary | ES1 |
| Overview Map | 2 |
| Detail Map | 3 |
| Map Findings Summary | 4 |
| Map Findings | 9 |
| Orphan Summary | 36 |
| Government Records Searched/Data Currency Tracking | GR-1 |

GEOCHECK ADDENDUM

| | |
|--|--------|
| Physical Setting Source Addendum | A-1 |
| Physical Setting Source Summary | A-2 |
| Physical Setting SSURGO Soil Map | A-5 |
| Physical Setting Source Map | A-9 |
| Physical Setting Source Map Findings | A-11 |
| Physical Setting Source Records Searched | PSGR-1 |

Thank you for your business.
Please contact EDR at 1-800-352-0050
with any questions or comments.

Disclaimer - Copyright and Trademark Notice

This Report contains certain information obtained from a variety of public and other sources reasonably available to Environmental Data Resources, Inc. It cannot be concluded from this Report that coverage information for the target and surrounding properties does not exist from other sources. **NO WARRANTY EXPRESSED OR IMPLIED, IS MADE WHATSOEVER IN CONNECTION WITH THIS REPORT. ENVIRONMENTAL DATA RESOURCES, INC. SPECIFICALLY DISCLAIMS THE MAKING OF ANY SUCH WARRANTIES, INCLUDING WITHOUT LIMITATION, MERCHANTABILITY OR FITNESS FOR A PARTICULAR USE OR PURPOSE. ALL RISK IS ASSUMED BY THE USER. IN NO EVENT SHALL ENVIRONMENTAL DATA RESOURCES, INC. BE LIABLE TO ANYONE, WHETHER ARISING OUT OF ERRORS OR OMISSIONS, NEGLIGENCE, ACCIDENT OR ANY OTHER CAUSE, FOR ANY LOSS OF DAMAGE, INCLUDING, WITHOUT LIMITATION, SPECIAL, INCIDENTAL, CONSEQUENTIAL, OR EXEMPLARY DAMAGES. ANY LIABILITY ON THE PART OF ENVIRONMENTAL DATA RESOURCES, INC. IS STRICTLY LIMITED TO A REFUND OF THE AMOUNT PAID FOR THIS REPORT.** Purchaser accepts this Report "AS IS". Any analyses, estimates, ratings, environmental risk levels or risk codes provided in this Report are provided for illustrative purposes only, and are not intended to provide, nor should they be interpreted as providing any facts regarding, or prediction or forecast of, any environmental risk for any property. Only a Phase I Environmental Site Assessment performed by an environmental professional can provide information regarding the environmental risk for any property. Additionally, the information provided in this Report is not to be construed as legal advice.

Copyright 2020 by Environmental Data Resources, Inc. All rights reserved. Reproduction in any media or format, in whole or in part, of any report or map of Environmental Data Resources, Inc., or its affiliates, is prohibited without prior written permission.

EDR and its logos (including Sanborn and Sanborn Map) are trademarks of Environmental Data Resources, Inc. or its affiliates. All other trademarks used herein are the property of their respective owners.

EXECUTIVE SUMMARY

A search of available environmental records was conducted by Environmental Data Resources, Inc (EDR). The report was designed to assist parties seeking to meet the search requirements of EPA's Standards and Practices for All Appropriate Inquiries (40 CFR Part 312), the ASTM Standard Practice for Environmental Site Assessments (E 1527-13), the ASTM Standard Practice for Environmental Site Assessments for Forestland or Rural Property (E 2247-16), the ASTM Standard Practice for Limited Environmental Due Diligence: Transaction Screen Process (E 1528-14) or custom requirements developed for the evaluation of environmental risk associated with a parcel of real estate.

TARGET PROPERTY INFORMATION

ADDRESS

5385 SIERRA COLLEGE BLVD
ROCKLIN, CA 95677

COORDINATES

Latitude (North): 38.7903230 - 38° 47' 25.16"
Longitude (West): 121.2051170 - 121° 12' 18.42"
Universal Transverse Mercator: Zone 10
UTM X (Meters): 655889.2
UTM Y (Meters): 4294831.5
Elevation: 360 ft. above sea level

USGS TOPOGRAPHIC MAP ASSOCIATED WITH TARGET PROPERTY

Target Property: TP
Source: U.S. Geological Survey

AERIAL PHOTOGRAPHY IN THIS REPORT

Portions of Photo from: 20140713
Source: USDA

MAPPED SITES SUMMARY

Target Property Address:
5385 SIERRA COLLEGE BLVD
ROCKLIN, CA 95650

Click on Map ID to see full detail.

| MAP ID | SITE NAME | ADDRESS | DATABASE ACRONYMS | RELATIVE ELEVATION | DIST (ft. & mi.) DIRECTION |
|--------------------|----------------------|---------------------|--|--------------------|----------------------------|
| A1 | SIERRA COLLEGE (ROCK | 5100 SIERRA COLLEGE | CERS HAZ WASTE, CERS | Lower | 898, 0.170, NNW |
| A2 | SIERRA COLLEGE | 5100 SIERRA COLLEGE | CHMIRS, HAZNET, CA PLACER CO. MS, HWTS | Lower | 898, 0.170, NNW |
| A3 | SIERRA COLLEGE | 5100 SIERRA COLLEGE | RCRA NonGen / NLR | Lower | 898, 0.170, NNW |
| A4 | SIERRA COLLEGE | 5100 SIERRA COLLEGE | RCRA NonGen / NLR | Lower | 898, 0.170, NNW |
| 5 | STONEBROOK ESTATES | 5760 SCHATZ LANE | ENVIROSTOR | Lower | 1631, 0.309, SW |
| 6 | LOOMIS HILL ESTATES | 5337 LONE PINE LAND | ENVIROSTOR, VCP | Higher | 3478, 0.659, ENE |
| 7 | UNOCAL SERVICE STATI | 4390 SIERRA COLLEGE | LUST, Cortese, HAZNET, Notify 65, HWTS | Lower | 5256, 0.995, North |

EXECUTIVE SUMMARY

TARGET PROPERTY SEARCH RESULTS

The target property was not listed in any of the databases searched by EDR.

SURROUNDING SITES: SEARCH RESULTS

Surrounding sites were identified in the following databases.

Elevations have been determined from the USGS Digital Elevation Model and should be evaluated on a relative (not an absolute) basis. Relative elevation information between sites of close proximity should be field verified. Sites with an elevation equal to or higher than the target property have been differentiated below from sites with an elevation lower than the target property. Page numbers and map identification numbers refer to the EDR Radius Map report where detailed data on individual sites can be reviewed.

Sites listed in ***bold italics*** are in multiple databases.

Unmappable (orphan) sites are not considered in the foregoing analysis.

STANDARD ENVIRONMENTAL RECORDS

State- and tribal - equivalent CERCLIS

ENVIROSTOR: A review of the ENVIROSTOR list, as provided by EDR, and dated 04/27/2020 has revealed that there are 2 ENVIROSTOR sites within approximately 1 mile of the target property.

| <u>Equal/Higher Elevation</u> | <u>Address</u> | <u>Direction / Distance</u> | <u>Map ID</u> | <u>Page</u> |
|---|-----------------------------------|---------------------------------------|-----------------|------------------|
| <i>LOOMIS HILL ESTATES</i> Facility Id: 31010010 Status: Certified | <i>5337 LONE PINE LAND</i> | <i>ENE 1/2 - 1 (0.659 mi.)</i> | <i>6</i> | <i>10</i> |
| <u>Lower Elevation</u> | <u>Address</u> | <u>Direction / Distance</u> | <u>Map ID</u> | <u>Page</u> |
| STONEBROOK ESTATES Facility Id: 31010001 Status: Refer: Other Agency | 5760 SCHATZ LANE | SW 1/4 - 1/2 (0.309 mi.) | 5 | 10 |

ADDITIONAL ENVIRONMENTAL RECORDS

Local Lists of Hazardous waste / Contaminated Sites

CERS HAZ WASTE: A review of the CERS HAZ WASTE list, as provided by EDR, and dated 04/20/2020 has revealed that there is 1 CERS HAZ WASTE site within approximately 0.25 miles of the target property.

| <u>Lower Elevation</u> | <u>Address</u> | <u>Direction / Distance</u> | <u>Map ID</u> | <u>Page</u> |
|-------------------------------------|-----------------------------------|---|------------------|-----------------|
| <i>SIERRA COLLEGE (ROCK)</i> | <i>5100 SIERRA COLLEGE</i> | <i>NNW 1/8 - 1/4 (0.170 mi.)</i> | <i>A1</i> | <i>9</i> |

EXECUTIVE SUMMARY

Other Ascertainable Records

RCRA NonGen / NLR: A review of the RCRA NonGen / NLR list, as provided by EDR, and dated 03/23/2020 has revealed that there are 2 RCRA NonGen / NLR sites within approximately 0.25 miles of the target property.

| <u>Lower Elevation</u> | <u>Address</u> | <u>Direction / Distance</u> | <u>Map ID</u> | <u>Page</u> |
|---|---------------------|-----------------------------|---------------|-------------|
| SIERRA COLLEGE EPA ID:: CAC002993954 | 5100 SIERRA COLLEGE | NNW 1/8 - 1/4 (0.170 mi.) | A3 | 9 |
| SIERRA COLLEGE EPA ID:: CAC003046406 | 5100 SIERRA COLLEGE | NNW 1/8 - 1/4 (0.170 mi.) | A4 | 9 |

CA PLACER CO. MS: A review of the CA PLACER CO. MS list, as provided by EDR, and dated 06/08/2020 has revealed that there is 1 CA PLACER CO. MS site within approximately 0.25 miles of the target property.

| <u>Lower Elevation</u> | <u>Address</u> | <u>Direction / Distance</u> | <u>Map ID</u> | <u>Page</u> |
|---|----------------------------|----------------------------------|---------------|-------------|
| SIERRA COLLEGE Facility Status: Active Facility Status: Closed Facility Id: FA0002102 | 5100 SIERRA COLLEGE | NNW 1/8 - 1/4 (0.170 mi.) | A2 | 9 |

Notify 65: A review of the Notify 65 list, as provided by EDR, and dated 08/21/2020 has revealed that there is 1 Notify 65 site within approximately 1 mile of the target property.

| <u>Lower Elevation</u> | <u>Address</u> | <u>Direction / Distance</u> | <u>Map ID</u> | <u>Page</u> |
|-----------------------------|----------------------------|------------------------------|---------------|-------------|
| UNOCAL SERVICE STATI | 4390 SIERRA COLLEGE | N 1/2 - 1 (0.995 mi.) | 7 | 10 |

Count: 11 records.

ORPHAN SUMMARY

| City | EDR ID | Site Name | Site Address | Zip | Database(s) |
|---------|------------|------------------------------------|--------------------------------|-------|------------------|
| LOOMIS | S122495077 | PROPOSED COSTCO WHOLESALE WAREHOUS | SOUTHEAST CORNER OF BRACE ROAD | 95650 | ENVIROSTOR, VCP |
| LOOMIS | 1020190541 | SIERRA COLLEGE BLVD UNION STN | 4390 SIERRA COLLEGE BLVD | 95650 | EDR Hist Auto |
| ROCKLIN | S121646376 | INTERSTATE 80 AT SIERRA COLLEGE BL | INTERSTATE 80 AT SIERRA COLLEG | 95677 | CIWQS |
| ROCKLIN | 1003879731 | SOUTHERN PACIFIC (ROUNDHOUSE) | CORNER OF FIRST & ROCKLIN RD. | 95677 | SEMS-ARCHIVE |
| ROCKLIN | S121475152 | SIERRA COLLEGE SURPLUS SITES EAST | INTERSECTION OF SIERRA COLLEGE | 95677 | ENVIROSTOR, VCP |
| ROCKLIN | S121673734 | SIERRA COLLEGE BLVD EL DON DR | SIERRA COLLEGE BLVD EL DON DR | | CIWQS |
| ROCKLIN | S120761310 | LS-14 SIERRA COLLEGE BLVD. | 4831 SIERRA COLLEGE BLVD | 95677 | CA PLACER CO. MS |
| ROCKLIN | 1023214748 | SIERRA COLLEGE BLVD & I-80 PRO | SIERRA COLLEGE @ I-80 | 95677 | FINDS |
| ROCKLIN | S121673742 | SIERRA COLLEGE PLAZA LLC | C SIERRA COLLEGE BLVD & ROCKLI | 95677 | CIWQS |
| ROCKLIN | S121673736 | SIERRA COLLEGE BLVD WIDENING FROM | SIERRA COLLEGE BLVD AT ROCKLIN | 95677 | CIWQS |
| ROCKLIN | S122249263 | SIERRA COLLEGE NEAR BRACE ROAD STO | SIERRA COLLEGE NEAR BRACE ROAD | 95677 | NPDES |

OVERVIEW MAP - 6174021.2S



- ★ Target Property
- ▲ Sites at elevations higher than or equal to the target property
- ◆ Sites at elevations lower than the target property
- ▲ Manufactured Gas Plants
- ▨ National Priority List Sites
- ▨ Dept. Defense Sites

- ▨ Indian Reservations BIA
- ⚡ Power transmission lines
- ▨ Special Flood Hazard Area (1%)
- ▨ 0.2% Annual Chance Flood Hazard
- National Wetland Inventory
- State Wetlands
- ▨ Areas of Concern

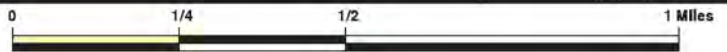

This report includes Interactive Map Layers to display and/or hide map information. The legend includes only those icons for the default map view.

SITE NAME: Sierra College Acquisition
 ADDRESS: 5385 Sierra College Blvd
 Rocklin CA 95677
 LAT/LONG: 38.790323 / 121.205117

CLIENT: CSS Environmental Svcs.
 CONTACT: Aaron Stessman
 INQUIRY #: 6174021.2s
 DATE: August 31, 2020 12:04 pm

DETAIL MAP - 6174021.2S

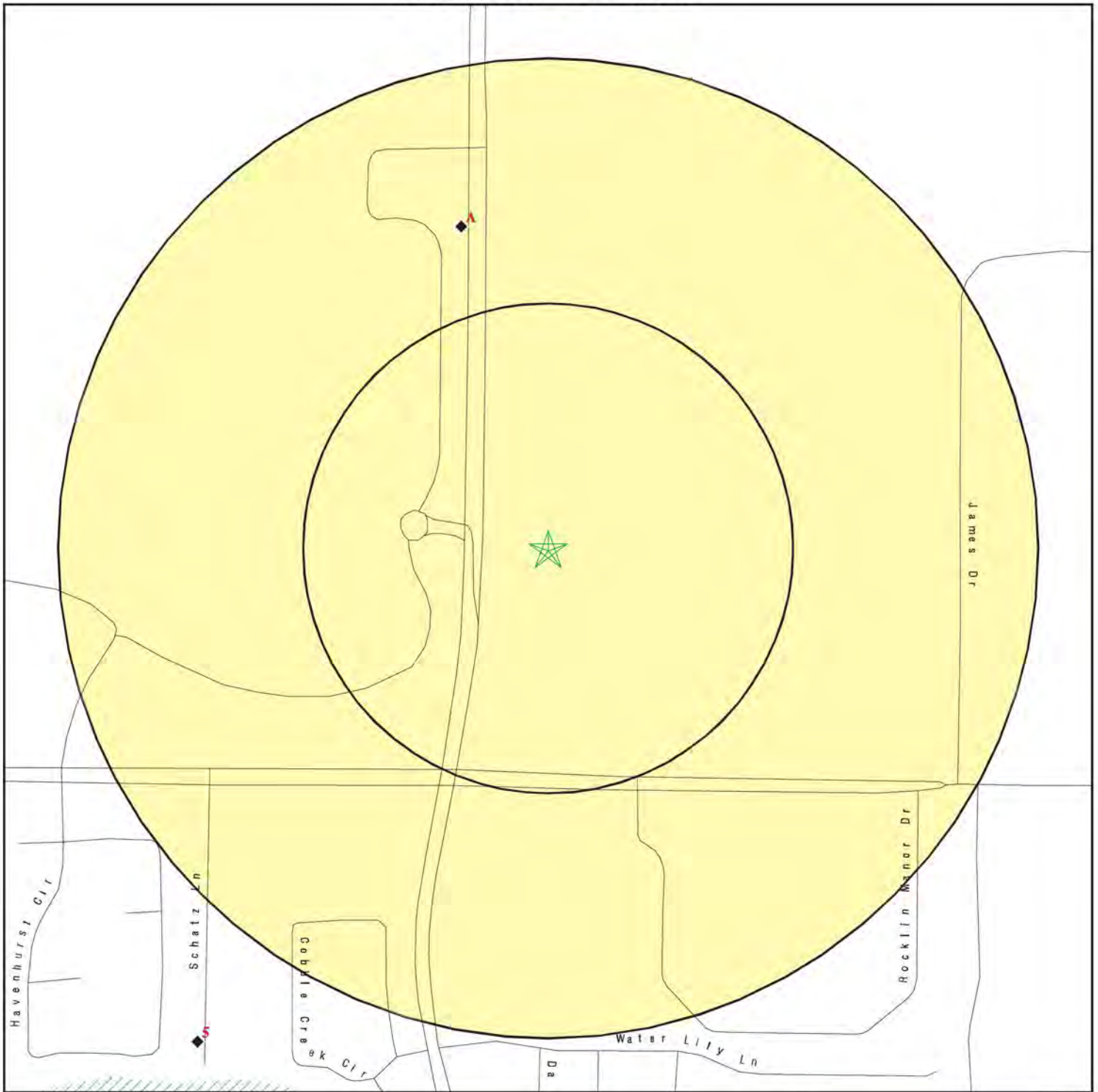

- ★ Target Property
- ▲ Sites at elevations higher than or equal to the target property
- ◆ Sites at elevations lower than the target property
- ▲ Manufactured Gas Plants
- Sensitive Receptors
- National Priority List Sites
- Dept. Defense Sites

0 1/16 1/8 1/4 Miles

- Indian Reservations BIA
 - Special Flood Hazard Area (1%)
 - 0.2% Annual Chance Flood Hazard
- Areas of Concern

This report includes Interactive Map Layers to display and/or hide map information. The legend includes only those icons for the default map view.

| | |
|---|--|
| <p>SITE NAME: Sierra College Acquisition ADDRESS: 5385 Sierra College Blvd Rocklin CA 95677 LAT/LONG: 38.790323 / 121.205117</p> | <p>CLIENT: CSS Environmental Svcs. CONTACT: Aaron Stessman INQUIRY #: 6174021.2s DATE: August 31, 2020 12:05 pm</p> |
|---|--|

MAP FINDINGS SUMMARY

| Database | Search Distance (Miles) | Target Property | < 1/8 | 1/8 - 1/4 | 1/4 - 1/2 | 1/2 - 1 | > 1 | Total Plotted |
|--|-------------------------------|--------------------|-------|-----------|-----------|---------|-----|------------------|
| STANDARD ENVIRONMENTAL RECORDS | | | | | | | | |
| <i>Federal NPL site list</i> | | | | | | | | |
| NPL | 1.000 | | 0 | 0 | 0 | 0 | NR | 0 |
| Proposed NPL | 1.000 | | 0 | 0 | 0 | 0 | NR | 0 |
| NPL LIENS | 1.000 | | 0 | 0 | 0 | 0 | NR | 0 |
| <i>Federal Delisted NPL site list</i> | | | | | | | | |
| Delisted NPL | 1.000 | | 0 | 0 | 0 | 0 | NR | 0 |
| <i>Federal CERCLIS list</i> | | | | | | | | |
| FEDERAL FACILITY | 0.500 | | 0 | 0 | 0 | NR | NR | 0 |
| SEMS | 0.500 | | 0 | 0 | 0 | NR | NR | 0 |
| <i>Federal CERCLIS NFRAP site list</i> | | | | | | | | |
| SEMS-ARCHIVE | 0.500 | | 0 | 0 | 0 | NR | NR | 0 |
| <i>Federal RCRA CORRACTS facilities list</i> | | | | | | | | |
| CORRACTS | 1.000 | | 0 | 0 | 0 | 0 | NR | 0 |
| <i>Federal RCRA non-CORRACTS TSD facilities list</i> | | | | | | | | |
| RCRA-TSDF | 0.500 | | 0 | 0 | 0 | NR | NR | 0 |
| <i>Federal RCRA generators list</i> | | | | | | | | |
| RCRA-LQG | 0.250 | | 0 | 0 | NR | NR | NR | 0 |
| RCRA-SQG | 0.250 | | 0 | 0 | NR | NR | NR | 0 |
| RCRA-VSQG | 0.250 | | 0 | 0 | NR | NR | NR | 0 |
| <i>Federal institutional controls / engineering controls registries</i> | | | | | | | | |
| LUCIS | 0.500 | | 0 | 0 | 0 | NR | NR | 0 |
| US ENG CONTROLS | 0.500 | | 0 | 0 | 0 | NR | NR | 0 |
| US INST CONTROLS | 0.500 | | 0 | 0 | 0 | NR | NR | 0 |
| <i>Federal ERNS list</i> | | | | | | | | |
| ERNS | TP | | NR | NR | NR | NR | NR | 0 |
| <i>State- and tribal - equivalent NPL</i> | | | | | | | | |
| RESPONSE | 1.000 | | 0 | 0 | 0 | 0 | NR | 0 |
| <i>State- and tribal - equivalent CERCLIS</i> | | | | | | | | |
| ENVIROSTOR | 1.000 | | 0 | 0 | 1 | 1 | NR | 2 |
| <i>State and tribal landfill and/or solid waste disposal site lists</i> | | | | | | | | |
| SWF/LF | 0.500 | | 0 | 0 | 0 | NR | NR | 0 |
| <i>State and tribal leaking storage tank lists</i> | | | | | | | | |
| LUST | 0.500 | | 0 | 0 | 0 | NR | NR | 0 |

MAP FINDINGS SUMMARY

| Database | Search Distance (Miles) | Target Property | < 1/8 | 1/8 - 1/4 | 1/4 - 1/2 | 1/2 - 1 | > 1 | Total Plotted |
|---|-------------------------|-----------------|-------|-----------|-----------|---------|-----|---------------|
| INDIAN LUST | 0.500 | | 0 | 0 | 0 | NR | NR | 0 |
| CPS-SLIC | 0.500 | | 0 | 0 | 0 | NR | NR | 0 |
| State and tribal registered storage tank lists | | | | | | | | |
| FEMA UST | 0.250 | | 0 | 0 | NR | NR | NR | 0 |
| UST | 0.250 | | 0 | 0 | NR | NR | NR | 0 |
| AST | 0.250 | | 0 | 0 | NR | NR | NR | 0 |
| INDIAN UST | 0.250 | | 0 | 0 | NR | NR | NR | 0 |
| State and tribal voluntary cleanup sites | | | | | | | | |
| VCP | 0.500 | | 0 | 0 | 0 | NR | NR | 0 |
| INDIAN VCP | 0.500 | | 0 | 0 | 0 | NR | NR | 0 |
| State and tribal Brownfields sites | | | | | | | | |
| BROWNFIELDS | 0.500 | | 0 | 0 | 0 | NR | NR | 0 |
| ADDITIONAL ENVIRONMENTAL RECORDS | | | | | | | | |
| Local Brownfield lists | | | | | | | | |
| US BROWNFIELDS | 0.500 | | 0 | 0 | 0 | NR | NR | 0 |
| Local Lists of Landfill / Solid Waste Disposal Sites | | | | | | | | |
| WMUDS/SWAT | 0.500 | | 0 | 0 | 0 | NR | NR | 0 |
| SWRCY | 0.500 | | 0 | 0 | 0 | NR | NR | 0 |
| HAULERS | TP | | NR | NR | NR | NR | NR | 0 |
| INDIAN ODI | 0.500 | | 0 | 0 | 0 | NR | NR | 0 |
| ODI | 0.500 | | 0 | 0 | 0 | NR | NR | 0 |
| DEBRIS REGION 9 | 0.500 | | 0 | 0 | 0 | NR | NR | 0 |
| IHS OPEN DUMPS | 0.500 | | 0 | 0 | 0 | NR | NR | 0 |
| Local Lists of Hazardous waste / Contaminated Sites | | | | | | | | |
| US HIST CDL | TP | | NR | NR | NR | NR | NR | 0 |
| HIST Cal-Sites | 1.000 | | 0 | 0 | 0 | 0 | NR | 0 |
| SCH | 0.250 | | 0 | 0 | NR | NR | NR | 0 |
| CDL | TP | | NR | NR | NR | NR | NR | 0 |
| CERS HAZ WASTE | 0.250 | | 0 | 1 | NR | NR | NR | 1 |
| Toxic Pits | 1.000 | | 0 | 0 | 0 | 0 | NR | 0 |
| US CDL | TP | | NR | NR | NR | NR | NR | 0 |
| PFAS | 0.500 | | 0 | 0 | 0 | NR | NR | 0 |
| Local Lists of Registered Storage Tanks | | | | | | | | |
| SWEEPS UST | 0.250 | | 0 | 0 | NR | NR | NR | 0 |
| HIST UST | 0.250 | | 0 | 0 | NR | NR | NR | 0 |
| CERS TANKS | 0.250 | | 0 | 0 | NR | NR | NR | 0 |
| CA FID UST | 0.250 | | 0 | 0 | NR | NR | NR | 0 |
| Local Land Records | | | | | | | | |
| LIENS | TP | | NR | NR | NR | NR | NR | 0 |

MAP FINDINGS SUMMARY

| Database | Search Distance (Miles) | Target Property | < 1/8 | 1/8 - 1/4 | 1/4 - 1/2 | 1/2 - 1 | > 1 | Total Plotted |
|---|-------------------------------|--------------------|-------|-----------|-----------|---------|-----|------------------|
| LIENS 2 | TP | | NR | NR | NR | NR | NR | 0 |
| DEED | 0.500 | | 0 | 0 | 0 | NR | NR | 0 |
| Records of Emergency Release Reports | | | | | | | | |
| HMIRS | TP | | NR | NR | NR | NR | NR | 0 |
| CHMIRS | TP | | NR | NR | NR | NR | NR | 0 |
| LDS | TP | | NR | NR | NR | NR | NR | 0 |
| MCS | TP | | NR | NR | NR | NR | NR | 0 |
| SPILLS 90 | TP | | NR | NR | NR | NR | NR | 0 |
| Other Ascertainable Records | | | | | | | | |
| RCRA NonGen / NLR | 0.250 | | 0 | 2 | NR | NR | NR | 2 |
| FUDS | 1.000 | | 0 | 0 | 0 | 0 | NR | 0 |
| DOD | 1.000 | | 0 | 0 | 0 | 0 | NR | 0 |
| SCRD DRYCLEANERS | 0.500 | | 0 | 0 | 0 | NR | NR | 0 |
| US FIN ASSUR | TP | | NR | NR | NR | NR | NR | 0 |
| EPA WATCH LIST | TP | | NR | NR | NR | NR | NR | 0 |
| 2020 COR ACTION | 0.250 | | 0 | 0 | NR | NR | NR | 0 |
| TSCA | TP | | NR | NR | NR | NR | NR | 0 |
| TRIS | TP | | NR | NR | NR | NR | NR | 0 |
| SSTS | TP | | NR | NR | NR | NR | NR | 0 |
| ROD | 1.000 | | 0 | 0 | 0 | 0 | NR | 0 |
| RMP | TP | | NR | NR | NR | NR | NR | 0 |
| RAATS | TP | | NR | NR | NR | NR | NR | 0 |
| PRP | TP | | NR | NR | NR | NR | NR | 0 |
| PADS | TP | | NR | NR | NR | NR | NR | 0 |
| ICIS | TP | | NR | NR | NR | NR | NR | 0 |
| FTTS | TP | | NR | NR | NR | NR | NR | 0 |
| MLTS | TP | | NR | NR | NR | NR | NR | 0 |
| COAL ASH DOE | TP | | NR | NR | NR | NR | NR | 0 |
| COAL ASH EPA | 0.500 | | 0 | 0 | 0 | NR | NR | 0 |
| PCB TRANSFORMER | TP | | NR | NR | NR | NR | NR | 0 |
| RADINFO | TP | | NR | NR | NR | NR | NR | 0 |
| HIST FTTS | TP | | NR | NR | NR | NR | NR | 0 |
| DOT OPS | TP | | NR | NR | NR | NR | NR | 0 |
| CONSENT | 1.000 | | 0 | 0 | 0 | 0 | NR | 0 |
| INDIAN RESERV | 1.000 | | 0 | 0 | 0 | 0 | NR | 0 |
| FUSRAP | 1.000 | | 0 | 0 | 0 | 0 | NR | 0 |
| UMTRA | 0.500 | | 0 | 0 | 0 | NR | NR | 0 |
| LEAD SMELTERS | TP | | NR | NR | NR | NR | NR | 0 |
| US AIRS | TP | | NR | NR | NR | NR | NR | 0 |
| US MINES | 0.250 | | 0 | 0 | NR | NR | NR | 0 |
| ABANDONED MINES | 0.250 | | 0 | 0 | NR | NR | NR | 0 |
| FINDS | TP | | NR | NR | NR | NR | NR | 0 |
| DOCKET HWC | TP | | NR | NR | NR | NR | NR | 0 |
| UXO | 1.000 | | 0 | 0 | 0 | 0 | NR | 0 |
| ECHO | TP | | NR | NR | NR | NR | NR | 0 |
| FUELS PROGRAM | 0.250 | | 0 | 0 | NR | NR | NR | 0 |
| CA BOND EXP. PLAN | 1.000 | | 0 | 0 | 0 | 0 | NR | 0 |
| Cortese | 0.500 | | 0 | 0 | 0 | NR | NR | 0 |
| CUPA Listings | 0.250 | | 0 | 0 | NR | NR | NR | 0 |

MAP FINDINGS SUMMARY

| Database | Search Distance (Miles) | Target Property | < 1/8 | 1/8 - 1/4 | 1/4 - 1/2 | 1/2 - 1 | > 1 | Total Plotted |
|--|-------------------------|-----------------|-------|-----------|-----------|---------|-----|---------------|
| CUPA Listings | 0.250 | | 0 | 0 | NR | NR | NR | 0 |
| DRYCLEANERS | 0.250 | | 0 | 0 | NR | NR | NR | 0 |
| EMI | TP | | NR | NR | NR | NR | NR | 0 |
| ENF | TP | | NR | NR | NR | NR | NR | 0 |
| Financial Assurance | TP | | NR | NR | NR | NR | NR | 0 |
| HAZNET | TP | | NR | NR | NR | NR | NR | 0 |
| ICE | TP | | NR | NR | NR | NR | NR | 0 |
| HIST CORTESE | 0.500 | | 0 | 0 | 0 | NR | NR | 0 |
| HWP | 1.000 | | 0 | 0 | 0 | 0 | NR | 0 |
| HWT | 0.250 | | 0 | 0 | NR | NR | NR | 0 |
| MINES | 0.250 | | 0 | 0 | NR | NR | NR | 0 |
| CA PLACER CO. MS | 0.250 | | 0 | 1 | NR | NR | NR | 1 |
| MWMP | 0.250 | | 0 | 0 | NR | NR | NR | 0 |
| NPDES | TP | | NR | NR | NR | NR | NR | 0 |
| PEST LIC | TP | | NR | NR | NR | NR | NR | 0 |
| PROC | 0.500 | | 0 | 0 | 0 | NR | NR | 0 |
| Notify 65 | 1.000 | | 0 | 0 | 0 | 1 | NR | 1 |
| UIC | TP | | NR | NR | NR | NR | NR | 0 |
| UIC GEO | TP | | NR | NR | NR | NR | NR | 0 |
| WASTEWATER PITS | 0.500 | | 0 | 0 | 0 | NR | NR | 0 |
| WDS | TP | | NR | NR | NR | NR | NR | 0 |
| WIP | 0.250 | | 0 | 0 | NR | NR | NR | 0 |
| MILITARY PRIV SITES | TP | | NR | NR | NR | NR | NR | 0 |
| PROJECT | TP | | NR | NR | NR | NR | NR | 0 |
| WDR | TP | | NR | NR | NR | NR | NR | 0 |
| CIWQS | TP | | NR | NR | NR | NR | NR | 0 |
| CERS | TP | | NR | NR | NR | NR | NR | 0 |
| NON-CASE INFO | TP | | NR | NR | NR | NR | NR | 0 |
| OTHER OIL GAS | TP | | NR | NR | NR | NR | NR | 0 |
| PROD WATER PONDS | TP | | NR | NR | NR | NR | NR | 0 |
| SAMPLING POINT | TP | | NR | NR | NR | NR | NR | 0 |
| WELL STIM PROJ | TP | | NR | NR | NR | NR | NR | 0 |
| MINES MRDS | TP | | NR | NR | NR | NR | NR | 0 |
| HWTS | TP | | NR | NR | NR | NR | NR | 0 |
| <u>EDR HIGH RISK HISTORICAL RECORDS</u> | | | | | | | | |
| <i>EDR Exclusive Records</i> | | | | | | | | |
| EDR MGP | 1.000 | | 0 | 0 | 0 | 0 | NR | 0 |
| EDR Hist Auto | 0.125 | | 0 | NR | NR | NR | NR | 0 |
| EDR Hist Cleaner | 0.125 | | 0 | NR | NR | NR | NR | 0 |
| <u>EDR RECOVERED GOVERNMENT ARCHIVES</u> | | | | | | | | |
| <i>Exclusive Recovered Govt. Archives</i> | | | | | | | | |
| RGA LF | TP | | NR | NR | NR | NR | NR | 0 |
| RGA LUST | TP | | NR | NR | NR | NR | NR | 0 |
| - Totals -- | | 0 | 0 | 4 | 1 | 2 | 0 | 7 |

MAP FINDINGS SUMMARY

| <u>Database</u> | <u>Search Distance (Miles)</u> | <u>Target Property</u> | <u>< 1/8</u> | <u>1/8 - 1/4</u> | <u>1/4 - 1/2</u> | <u>1/2 - 1</u> | <u>> 1</u> | <u>Total Plotted</u> |
|-----------------|--|----------------------------|-----------------|------------------|------------------|----------------|---------------|--------------------------|
|-----------------|--|----------------------------|-----------------|------------------|------------------|----------------|---------------|--------------------------|

NOTES:

TP = Target Property

NR = Not Requested at this Search Distance

Sites may be listed in more than one database

MAP FINDINGS

| Map ID Direction Distance Elevation | Site | Database(s) | EDR ID Number EPA ID Number |
|--|---|--|--------------------------------|
| A1 NNW 1/8-1/4 0.170 mi. 898 ft. | SIERRA COLLEGE (ROCKLIN) 5100 SIERRA COLLEGE BLVD ROCKLIN, CA 95677 | CERS HAZ WASTE CERS | S123097894 N/A |
| Relative: Lower | Click here for full text details | | |
| A2 NNW 1/8-1/4 0.170 mi. 898 ft. | SIERRA COLLEGE 5100 SIERRA COLLEGE BLVD ROCKLIN, CA 95677 | CHMIRS HAZNET CA PLACER CO. MS HWTS | S122830398 N/A |
| Relative: Lower | Click here for full text details | | |
| | CHMIRS OES Incident Number 20-1424 | | |
| | HAZNET GEPaid CAC002993954 | | |
| | CA PLACER CO. MS Facility Id FA0002102 Facility Status Active Facility Status Closed | | |
| A3 NNW 1/8-1/4 0.170 mi. 898 ft. | SIERRA COLLEGE 5100 SIERRA COLLEGE BLVD ROCKLIN, CA 95677 | RCRA NonGen / NLR | 1024774033 CAC002993954 |
| Relative: Lower | Click here for full text details | | |
| | RCRA NonGen / NLR EPA Id CAC002993954 | | |
| A4 NNW 1/8-1/4 0.170 mi. 898 ft. | SIERRA COLLEGE 5100 SIERRA COLLEGE BLVD ROCKLIN, CA 95677 | RCRA NonGen / NLR | 1026040305 CAC003046406 |
| Relative: Lower | Click here for full text details | | |
| | RCRA NonGen / NLR EPA Id CAC003046406 | | |

MAP FINDINGS

| Map ID Direction Distance Elevation | Site | Database(s) | EDR ID Number EPA ID Number |
|--|--|--|--------------------------------|
| 5 SW 1/4-1/2 0.309 mi. 1631 ft. | STONEBROOK ESTATES 5760 SCHATZ LANE ROCKLIN, CA 95677 Click here for full text details | ENVIROSTOR | S101481493 N/A |
| Relative: Lower | ENVIROSTOR Facility Id 31010001 Status Refer: Other Agency | | |
| 6 ENE 1/2-1 0.659 mi. 3478 ft. | LOOMIS HILL ESTATES 5337 LONE PINE LAND LOOMIS, CA 95661 Click here for full text details | ENVIROSTOR VCP | S105838287 N/A |
| Relative: Higher | ENVIROSTOR Facility Id 31010010 Status Certified | | |
| | VCP Facility Id 31010010 Status Certified | | |
| 7 North 1/2-1 0.995 mi. 5256 ft. | UNOCAL SERVICE STATION #6008 4390 SIERRA COLLEGE BLVD ROCKLIN, CA 95677 Click here for full text details | LUST Cortese HAZNET Notify 65 HWTS | S113013931 N/A |
| Relative: Lower | LUST Status Completed - Case Closed Global Id T10000011988 | | |
| | Cortese Cleanup Status COMPLETED - CASE CLOSED | | |
| | HAZNET GEPaid CAD982057085 | | |

GOVERNMENT RECORDS SEARCHED / DATA CURRENCY TRACKING

| St | Acronym | Full Name | Government Agency | Gov Date | Arvl. Date | Active Date |
|----|---------------------------|--|---|------------|------------|-------------|
| CA | AST | Aboveground Petroleum Storage Tank Facilities | California Environmental Protection Agency | 07/06/2016 | 07/12/2016 | 09/19/2016 |
| CA | BROWNFIELDS | Considered Brownfields Sites Listing | State Water Resources Control Board | 03/23/2020 | 03/24/2020 | 06/05/2020 |
| CA | CA BOND EXP. PLAN | Bond Expenditure Plan | Department of Health Services | 01/01/1989 | 07/27/1994 | 08/02/1994 |
| CA | CA FID UST | Facility Inventory Database | California Environmental Protection Agency | 10/31/1994 | 09/05/1995 | 09/29/1995 |
| CA | CDL | Clandestine Drug Labs | Department of Toxic Substances Control | 06/30/2019 | 05/28/2020 | 08/12/2020 |
| CA | CERS | CalEPA Regulated Site Portal Data | California Environmental Protection Agency | 04/20/2020 | 04/21/2020 | 07/13/2020 |
| CA | CERS HAZ WASTE | CERS HAZ WASTE | CalEPA | 04/20/2020 | 04/21/2020 | 07/13/2020 |
| CA | CERS TANKS | California Environmental Reporting System (CERS) Tanks | California Environmental Protection Agency | 04/20/2020 | 04/21/2020 | 07/09/2020 |
| CA | CHMIRS | California Hazardous Material Incident Report System | Office of Emergency Services | 03/31/2020 | 04/21/2020 | 07/09/2020 |
| CA | CIWQS | California Integrated Water Quality System | State Water Resources Control Board | 06/01/2020 | 06/02/2020 | 08/14/2020 |
| CA | CORTESE | "Cortese" Hazardous Waste & Substances Sites List | CAL EPA/Office of Emergency Information | 03/23/2020 | 03/24/2020 | 06/05/2020 |
| CA | CPS-SLIC | Statewide SLIC Cases (GEOTRACKER) | State Water Resources Control Board | 06/08/2020 | 06/09/2020 | 08/19/2020 |
| CA | CUPA LIVERMORE-PLEASANTON | CUPA Facility Listing | Livermore-Pleasanton Fire Department | 05/01/2019 | 05/14/2019 | 07/17/2019 |
| CA | CUPA SAN FRANCISCO CO | CUPA Facility Listing | San Francisco County Department of Environmen | 05/04/2020 | 05/06/2020 | 07/17/2020 |
| CA | DEED | Deed Restriction Listing | DTSC and SWRCB | 06/01/2020 | 06/02/2020 | 08/14/2020 |
| CA | DRYCLEAN AVAQMD | Antelope Valley Air Quality Management District Drycleaner L | Antelope Valley Air Quality Management Distri | 05/28/2020 | 05/29/2020 | 08/12/2020 |
| CA | DRYCLEAN SOUTH COAST | South Coast Air Quality Management District Drycleaner Listi | South Coast Air Quality Management District | 03/25/2020 | 03/26/2020 | 06/15/2020 |
| CA | DRYCLEANERS | Cleaner Facilities | Department of Toxic Substance Control | 06/04/2020 | 06/05/2020 | 08/17/2020 |
| CA | EMI | Emissions Inventory Data | California Air Resources Board | 12/31/2018 | 06/16/2020 | 08/28/2020 |
| CA | ENF | Enforcement Action Listing | State Water Resoruces Control Board | 04/03/2020 | 04/07/2020 | 04/15/2020 |
| CA | ENVIROSTOR | EnviroStor Database | Department of Toxic Substances Control | 04/27/2020 | 04/28/2020 | 07/13/2020 |
| CA | Financial Assurance 1 | Financial Assurance Information Listing | Department of Toxic Substances Control | 04/09/2020 | 04/10/2020 | 07/01/2020 |
| CA | Financial Assurance 2 | Financial Assurance Information Listing | California Integrated Waste Management Board | 05/14/2020 | 05/15/2020 | 07/27/2020 |
| CA | HAULERS | Registered Waste Tire Haulers Listing | Integrated Waste Management Board | 05/28/2020 | 05/29/2020 | 08/12/2020 |
| CA | HAZNET | Facility and Manifest Data | California Environmental Protection Agency | 12/31/2019 | 04/15/2020 | 07/02/2020 |
| CA | HIST CAL-SITES | Calsites Database | Department of Toxic Substance Control | 08/08/2005 | 08/03/2006 | 08/24/2006 |
| CA | HIST CORTESE | Hazardous Waste & Substance Site List | Department of Toxic Substances Control | 04/01/2001 | 01/22/2009 | 04/08/2009 |
| CA | HIST UST | Hazardous Substance Storage Container Database | State Water Resources Control Board | 10/15/1990 | 01/25/1991 | 02/12/1991 |
| CA | HWP | EnviroStor Permitted Facilities Listing | Department of Toxic Substances Control | 05/18/2020 | 05/18/2020 | 07/31/2020 |
| CA | HWT | Registered Hazardous Waste Transporter Database | Department of Toxic Substances Control | 04/06/2020 | 04/08/2020 | 06/26/2020 |
| CA | HWTS | Hazardous Waste Tracking System | Department of Toxic Substances Control | 04/08/2020 | 04/09/2020 | 07/01/2020 |
| CA | ICE | ICE | Department of Toxic Subsances Control | 05/18/2020 | 05/19/2020 | 07/31/2020 |
| CA | KERN CO CUPA | Hazardous Material Business Plan | Kern County Public Health | 04/29/2020 | 05/05/2020 | 08/26/2020 |
| CA | LDS | Land Disposal Sites Listing (GEOTRACKER) | State Water Quality Control Board | 06/08/2020 | 06/09/2020 | 08/19/2020 |
| CA | LIENS | Environmental Liens Listing | Department of Toxic Substances Control | 05/28/2020 | 05/29/2020 | 08/12/2020 |
| CA | LUST | Leaking Underground Fuel Tank Report (GEOTRACKER) | State Water Resources Control Board | 06/08/2020 | 06/09/2020 | 08/19/2020 |
| CA | LUST REG 1 | Active Toxic Site Investigation | California Regional Water Quality Control Boa | 02/01/2001 | 02/28/2001 | 03/29/2001 |
| CA | LUST REG 2 | Fuel Leak List | California Regional Water Quality Control Boa | 09/30/2004 | 10/20/2004 | 11/19/2004 |
| CA | LUST REG 3 | Leaking Underground Storage Tank Database | California Regional Water Quality Control Boa | 05/19/2003 | 05/19/2003 | 06/02/2003 |
| CA | LUST REG 4 | Underground Storage Tank Leak List | California Regional Water Quality Control Boa | 09/07/2004 | 09/07/2004 | 10/12/2004 |
| CA | LUST REG 5 | Leaking Underground Storage Tank Database | California Regional Water Quality Control Boa | 07/01/2008 | 07/22/2008 | 07/31/2008 |
| CA | LUST REG 6L | Leaking Underground Storage Tank Case Listing | California Regional Water Quality Control Boa | 09/09/2003 | 09/10/2003 | 10/07/2003 |
| CA | LUST REG 6V | Leaking Underground Storage Tank Case Listing | California Regional Water Quality Control Boa | 06/07/2005 | 06/07/2005 | 06/29/2005 |
| CA | LUST REG 7 | Leaking Underground Storage Tank Case Listing | California Regional Water Quality Control Boa | 02/26/2004 | 02/26/2004 | 03/24/2004 |
| CA | LUST REG 8 | Leaking Underground Storage Tanks | California Regional Water Quality Control Boa | 02/14/2005 | 02/15/2005 | 03/28/2005 |
| CA | LUST REG 9 | Leaking Underground Storage Tank Report | California Regional Water Quality Control Boa | 03/01/2001 | 04/23/2001 | 05/21/2001 |
| CA | MCS | Military Cleanup Sites Listing (GEOTRACKER) | State Water Resources Control Board | 06/08/2020 | 06/09/2020 | 08/19/2020 |

GOVERNMENT RECORDS SEARCHED / DATA CURRENCY TRACKING

| St | Acronym | Full Name | Government Agency | Gov Date | Arvl. Date | Active Date |
|----|---------------------|--|---|------------|------------|-------------|
| CA | MILITARY PRIV SITES | Military Privatized Sites (GEOTRACKER) | State Water Resources Control Board | 06/08/2020 | 06/09/2020 | 08/19/2020 |
| CA | MILITARY UST SITES | Military UST Sites (GEOTRACKER) | State Water Resources Control Board | 06/08/2020 | 06/09/2020 | 08/19/2020 |
| CA | MINES | Mines Site Location Listing | Department of Conservation | 06/08/2020 | 06/09/2020 | 08/19/2020 |
| CA | MWMP | Medical Waste Management Program Listing | Department of Public Health | 05/28/2020 | 06/02/2020 | 08/14/2020 |
| CA | NON-CASE INFO | Non-Case Information Sites (GEOTRACKER) | State Water Resources Control Board | 06/08/2020 | 06/09/2020 | 08/19/2020 |
| CA | NOTIFY 65 | Proposition 65 Records | State Water Resources Control Board | 08/21/2020 | 08/21/2020 | 08/27/2020 |
| CA | NPDES | NPDES Permits Listing | State Water Resources Control Board | 05/12/2020 | 05/12/2020 | 07/28/2020 |
| CA | OTHER OIL GAS | Other Oil & Gas Projects Sites (GEOTRACKER) | State Water Resources Control Board | 06/08/2020 | 06/09/2020 | 08/19/2020 |
| CA | PEST LIC | Pesticide Regulation Licenses Listing | Department of Pesticide Regulation | 06/01/2020 | 06/02/2020 | 08/14/2020 |
| CA | PFAS | PFAS Contamination Site Location Listing | State Water Resources Control Board | 06/08/2020 | 06/09/2020 | 08/19/2020 |
| CA | PROC | Certified Processors Database | Department of Conservation | 06/08/2020 | 06/09/2020 | 08/19/2020 |
| CA | PROD WATER PONDS | Produced Water Ponds Sites (GEOTRACKER) | State Water Resources Control Board | 06/08/2020 | 06/09/2020 | 08/19/2020 |
| CA | PROJECT | Project Sites (GEOTRACKER) | State Water Resources Control Board | 06/08/2020 | 06/09/2020 | 08/19/2020 |
| CA | RESPONSE | State Response Sites | Department of Toxic Substances Control | 04/27/2020 | 04/28/2020 | 07/13/2020 |
| CA | RGALF | Recovered Government Archive Solid Waste Facilities List | Department of Resources Recycling and Recover | | 07/01/2013 | 01/13/2014 |
| CA | RGALUST | Recovered Government Archive Leaking Underground Storage Tan | State Water Resources Control Board | | 07/01/2013 | 12/30/2013 |
| CA | SAMPLING POINT | Sampling Point ? Public Sites (GEOTRACKER) | State Water Resources Control Board | 06/08/2020 | 06/09/2020 | 08/19/2020 |
| CA | SAN FRANCISCO AST | Aboveground Storage Tank Site Listing | San Francisco County Department of Public Hea | 05/04/2020 | 05/06/2020 | 07/17/2020 |
| CA | SCH | School Property Evaluation Program | Department of Toxic Substances Control | 04/27/2020 | 04/28/2020 | 07/13/2020 |
| CA | SLIC REG 1 | Active Toxic Site Investigations | California Regional Water Quality Control Boa | 04/03/2003 | 04/07/2003 | 04/25/2003 |
| CA | SLIC REG 2 | Spills, Leaks, Investigation & Cleanup Cost Recovery Listing | Regional Water Quality Control Board San Fran | 09/30/2004 | 10/20/2004 | 11/19/2004 |
| CA | SLIC REG 3 | Spills, Leaks, Investigation & Cleanup Cost Recovery Listing | California Regional Water Quality Control Boa | 05/18/2006 | 05/18/2006 | 06/15/2006 |
| CA | SLIC REG 4 | Spills, Leaks, Investigation & Cleanup Cost Recovery Listing | Region Water Quality Control Board Los Angele | 11/17/2004 | 11/18/2004 | 01/04/2005 |
| CA | SLIC REG 5 | Spills, Leaks, Investigation & Cleanup Cost Recovery Listing | Regional Water Quality Control Board Central | 04/01/2005 | 04/05/2005 | 04/21/2005 |
| CA | SLIC REG 6L | SLIC Sites | California Regional Water Quality Control Boa | 09/07/2004 | 09/07/2004 | 10/12/2004 |
| CA | SLIC REG 6V | Spills, Leaks, Investigation & Cleanup Cost Recovery Listing | Regional Water Quality Control Board, Victori | 05/24/2005 | 05/25/2005 | 06/16/2005 |
| CA | SLIC REG 7 | SLIC List | California Regional Quality Control Board, Co | 11/24/2004 | 11/29/2004 | 01/04/2005 |
| CA | SLIC REG 8 | Spills, Leaks, Investigation & Cleanup Cost Recovery Listing | California Region Water Quality Control Board | 04/03/2008 | 04/03/2008 | 04/14/2008 |
| CA | SLIC REG 9 | Spills, Leaks, Investigation & Cleanup Cost Recovery Listing | California Regional Water Quality Control Boa | 09/10/2007 | 09/11/2007 | 09/28/2007 |
| CA | SPILLS 90 | SPILLS90 data from FirstSearch | FirstSearch | 06/06/2012 | 01/03/2013 | 02/22/2013 |
| CA | SWEEPS UST | SWEEPS UST Listing | State Water Resources Control Board | 06/01/1994 | 07/07/2005 | 08/11/2005 |
| CA | SWF/LF (SWIS) | Solid Waste Information System | Department of Resources Recycling and Recover | 05/11/2020 | 05/12/2020 | 07/27/2020 |
| CA | SWRCY | Recycler Database | Department of Conservation | 06/08/2020 | 06/09/2020 | 08/19/2020 |
| CA | TOXIC PITS | Toxic Pits Cleanup Act Sites | State Water Resources Control Board | 07/01/1995 | 08/30/1995 | 09/26/1995 |
| CA | UIC | UIC Listing | Deptment of Conservation | 06/06/2020 | 06/09/2020 | 08/20/2020 |
| CA | UIC GEO | Underground Injection Control Sites (GEOTRACKER) | State Water Resource Control Board | 06/08/2020 | 06/09/2020 | 08/19/2020 |
| CA | UST | Active UST Facilities | SWRCB | 06/08/2020 | 06/09/2020 | 08/20/2020 |
| CA | UST CLOSURE | Proposed Closure of Underground Storage Tank (UST) Cases | State Water Resources Control Board | 05/26/2020 | 06/09/2020 | 08/20/2020 |
| CA | UST MENDOCINO | Mendocino County UST Database | Department of Public Health | 05/20/2020 | 05/20/2020 | 08/06/2020 |
| CA | VCP | Voluntary Cleanup Program Properties | Department of Toxic Substances Control | 04/27/2020 | 04/28/2020 | 07/13/2020 |
| CA | WASTEWATER PITS | Oil Wastewater Pits Listing | RWQCB, Central Valley Region | 11/19/2019 | 01/07/2020 | 03/09/2020 |
| CA | WDR | Waste Discharge Requirements Listing | State Water Resources Control Board | 06/08/2020 | 06/09/2020 | 08/20/2020 |
| CA | WDS | Waste Discharge System | State Water Resources Control Board | 06/19/2007 | 06/20/2007 | 06/29/2007 |
| CA | WELL STIM PROJ | Well Stimulation Project (GEOTRACKER) | State Water Resources Control Board | 06/08/2020 | 06/09/2020 | 08/19/2020 |
| CA | WIP | Well Investigation Program Case List | Los Angeles Water Quality Control Board | 07/03/2009 | 07/21/2009 | 08/03/2009 |
| CA | WMUDS/SWAT | Waste Management Unit Database | State Water Resources Control Board | 04/01/2000 | 04/10/2000 | 05/10/2000 |
| US | 2020 COR ACTION | 2020 Corrective Action Program List | Environmental Protection Agency | 09/30/2017 | 05/08/2018 | 07/20/2018 |

GOVERNMENT RECORDS SEARCHED / DATA CURRENCY TRACKING

| St | Acronym | Full Name | Government Agency | Gov Date | Arvl. Date | Active Date |
|----|------------------|--|--|------------|------------|-------------|
| US | ABANDONED MINES | Abandoned Mines | Department of Interior | 03/05/2020 | 03/06/2020 | 05/29/2020 |
| US | BRS | Biennial Reporting System | EPA/NTIS | 12/31/2015 | 02/22/2017 | 09/28/2017 |
| US | COAL ASH DOE | Steam-Electric Plant Operation Data | Department of Energy | 12/31/2018 | 12/04/2019 | 01/15/2020 |
| US | COAL ASH EPA | Coal Combustion Residues Surface Impoundments List | Environmental Protection Agency | 01/12/2017 | 03/05/2019 | 11/11/2019 |
| US | CONSENT | Superfund (CERCLA) Consent Decrees | Department of Justice, Consent Decree Library | 06/30/2020 | 07/15/2020 | 07/21/2020 |
| US | CORRACTS | Corrective Action Report | EPA | 03/23/2020 | 03/25/2020 | 05/21/2020 |
| US | DEBRIS REGION 9 | Torres Martinez Reservation Illegal Dump Site Locations | EPA, Region 9 | 01/12/2009 | 05/07/2009 | 09/21/2009 |
| US | DOCKET HWC | Hazardous Waste Compliance Docket Listing | Environmental Protection Agency | 05/31/2018 | 07/26/2018 | 10/05/2018 |
| US | DOD | Department of Defense Sites | USGS | 12/31/2005 | 11/10/2006 | 01/11/2007 |
| US | DOT OPS | Incident and Accident Data | Department of Transportation, Office of Pipeli | 01/02/2020 | 01/28/2020 | 04/17/2020 |
| US | Delisted NPL | National Priority List Deletions | EPA | 07/29/2020 | 08/03/2020 | 08/25/2020 |
| US | ECHO | Enforcement & Compliance History Information | Environmental Protection Agency | 04/04/2020 | 04/07/2020 | 06/26/2020 |
| US | EDR Hist Auto | EDR Exclusive Historical Auto Stations | EDR, Inc. | | | |
| US | EDR Hist Cleaner | EDR Exclusive Historical Cleaners | EDR, Inc. | | | |
| US | EDR MGP | EDR Proprietary Manufactured Gas Plants | EDR, Inc. | | | |
| US | EPA WATCH LIST | EPA WATCH LIST | Environmental Protection Agency | 08/30/2013 | 03/21/2014 | 06/17/2014 |
| US | ERNS | Emergency Response Notification System | National Response Center, United States Coast | 03/22/2020 | 03/24/2020 | 06/18/2020 |
| US | FEDERAL FACILITY | Federal Facility Site Information listing | Environmental Protection Agency | 04/03/2019 | 04/05/2019 | 05/14/2019 |
| US | FEDLAND | Federal and Indian Lands | U.S. Geological Survey | 04/02/2018 | 04/11/2018 | 11/06/2019 |
| US | FEMA UST | Underground Storage Tank Listing | FEMA | 02/01/2020 | 03/19/2020 | 06/09/2020 |
| US | FINDS | Facility Index System/Facility Registry System | EPA | 02/03/2020 | 03/03/2020 | 05/28/2020 |
| US | FTTS | FIFRA/ TSCA Tracking System - FIFRA (Federal Insecticide, Fu | EPA/Office of Prevention, Pesticides and Toxi | 04/09/2009 | 04/16/2009 | 05/11/2009 |
| US | FTTS INSP | FIFRA/ TSCA Tracking System - FIFRA (Federal Insecticide, Fu | EPA | 04/09/2009 | 04/16/2009 | 05/11/2009 |
| US | FUDS | Formerly Used Defense Sites | U.S. Army Corps of Engineers | 05/13/2020 | 05/18/2020 | 08/12/2020 |
| US | FUELS PROGRAM | EPA Fuels Program Registered Listing | EPA | 05/18/2020 | 05/19/2020 | 08/03/2020 |
| US | FUSRAP | Formerly Utilized Sites Remedial Action Program | Department of Energy | 08/08/2017 | 09/11/2018 | 09/14/2018 |
| US | HIST FTTS | FIFRA/TSCA Tracking System Administrative Case Listing | Environmental Protection Agency | 10/19/2006 | 03/01/2007 | 04/10/2007 |
| US | HIST FTTS INSP | FIFRA/TSCA Tracking System Inspection & Enforcement Case Lis | Environmental Protection Agency | 10/19/2006 | 03/01/2007 | 04/10/2007 |
| US | HMIRS | Hazardous Materials Information Reporting System | U.S. Department of Transportation | 02/27/2020 | 03/24/2020 | 06/18/2020 |
| US | ICIS | Integrated Compliance Information System | Environmental Protection Agency | 11/18/2016 | 11/23/2016 | 02/10/2017 |
| US | IHS OPEN DUMPS | Open Dumps on Indian Land | Department of Health & Human Serivces, Indian | 04/01/2014 | 08/06/2014 | 01/29/2015 |
| US | INDIAN LUST R1 | Leaking Underground Storage Tanks on Indian Land | EPA Region 1 | 04/29/2020 | 05/20/2020 | 08/12/2020 |
| US | INDIAN LUST R10 | Leaking Underground Storage Tanks on Indian Land | EPA Region 10 | 04/14/2020 | 05/20/2020 | 08/12/2020 |
| US | INDIAN LUST R4 | Leaking Underground Storage Tanks on Indian Land | EPA Region 4 | 04/14/2020 | 05/26/2020 | 08/12/2020 |
| US | INDIAN LUST R5 | Leaking Underground Storage Tanks on Indian Land | EPA, Region 5 | 04/14/2020 | 05/20/2020 | 08/12/2020 |
| US | INDIAN LUST R6 | Leaking Underground Storage Tanks on Indian Land | EPA Region 6 | 04/08/2020 | 05/20/2020 | 08/12/2020 |
| US | INDIAN LUST R7 | Leaking Underground Storage Tanks on Indian Land | EPA Region 7 | 04/15/2020 | 05/20/2020 | 08/12/2020 |
| US | INDIAN LUST R8 | Leaking Underground Storage Tanks on Indian Land | EPA Region 8 | 04/14/2020 | 05/20/2020 | 08/12/2020 |
| US | INDIAN LUST R9 | Leaking Underground Storage Tanks on Indian Land | Environmental Protection Agency | 04/08/2020 | 05/20/2020 | 08/12/2020 |
| US | INDIAN ODI | Report on the Status of Open Dumps on Indian Lands | Environmental Protection Agency | 12/31/1998 | 12/03/2007 | 01/24/2008 |
| US | INDIAN RESERV | Indian Reservations | USGS | 12/31/2014 | 07/14/2015 | 01/10/2017 |
| US | INDIAN UST R1 | Underground Storage Tanks on Indian Land | EPA, Region 1 | 04/29/2020 | 05/20/2020 | 08/12/2020 |
| US | INDIAN UST R10 | Underground Storage Tanks on Indian Land | EPA Region 10 | 04/14/2020 | 05/20/2020 | 08/12/2020 |
| US | INDIAN UST R4 | Underground Storage Tanks on Indian Land | EPA Region 4 | 04/14/2020 | 05/26/2020 | 08/12/2020 |
| US | INDIAN UST R5 | Underground Storage Tanks on Indian Land | EPA Region 5 | 04/14/2020 | 05/20/2020 | 08/12/2020 |
| US | INDIAN UST R6 | Underground Storage Tanks on Indian Land | EPA Region 6 | 04/08/2020 | 05/20/2020 | 08/12/2020 |
| US | INDIAN UST R7 | Underground Storage Tanks on Indian Land | EPA Region 7 | 04/03/2020 | 05/20/2020 | 08/12/2020 |

GOVERNMENT RECORDS SEARCHED / DATA CURRENCY TRACKING

| St | Acronym | Full Name | Government Agency | Gov Date | Arvl. Date | Active Date |
|----|-------------------|--|---|------------|------------|-------------|
| US | INDIAN UST R8 | Underground Storage Tanks on Indian Land | EPA Region 8 | 04/14/2020 | 05/20/2020 | 08/13/2020 |
| US | INDIAN UST R9 | Underground Storage Tanks on Indian Land | EPA Region 9 | 04/08/2020 | 05/20/2020 | 08/12/2020 |
| US | INDIAN VCP R1 | Voluntary Cleanup Priority Listing | EPA, Region 1 | 07/27/2015 | 09/29/2015 | 02/18/2016 |
| US | INDIAN VCP R7 | Voluntary Cleanup Priority Lisitng | EPA, Region 7 | 03/20/2008 | 04/22/2008 | 05/19/2008 |
| US | LEAD SMELTER 1 | Lead Smelter Sites | Environmental Protection Agency | 07/29/2020 | 08/03/2020 | 08/25/2020 |
| US | LEAD SMELTER 2 | Lead Smelter Sites | American Journal of Public Health | 04/05/2001 | 10/27/2010 | 12/02/2010 |
| US | LIENS 2 | CERCLA Lien Information | Environmental Protection Agency | 07/29/2020 | 08/03/2020 | 08/25/2020 |
| US | LUCIS | Land Use Control Information System | Department of the Navy | 05/15/2020 | 05/19/2020 | 06/18/2020 |
| US | MINES MRDS | Mineral Resources Data System | USGS | 04/06/2018 | 10/21/2019 | 10/24/2019 |
| US | MINES VIOLATIONS | MSHA Violation Assessment Data | DOL, Mine Safety & Health Admi | 05/28/2020 | 05/28/2020 | 08/13/2020 |
| US | MLTS | Material Licensing Tracking System | Nuclear Regulatory Commission | 10/25/2019 | 10/25/2019 | 01/15/2020 |
| US | NPL | National Priority List | EPA | 07/29/2020 | 08/03/2020 | 08/25/2020 |
| US | NPL LIENS | Federal Superfund Liens | EPA | 10/15/1991 | 02/02/1994 | 03/30/1994 |
| US | ODI | Open Dump Inventory | Environmental Protection Agency | 06/30/1985 | 08/09/2004 | 09/17/2004 |
| US | PADS | PCB Activity Database System | EPA | 10/09/2019 | 10/11/2019 | 12/20/2019 |
| US | PCB TRANSFORMER | PCB Transformer Registration Database | Environmental Protection Agency | 09/13/2019 | 11/06/2019 | 02/10/2020 |
| US | PCS | Permit Compliance System | EPA, Office of Water | 07/14/2011 | 08/05/2011 | 09/29/2011 |
| US | PCS ENF | Enforcement data | EPA | 12/31/2014 | 02/05/2015 | 03/06/2015 |
| US | PCS INACTIVE | Listing of Inactive PCS Permits | EPA | 11/05/2014 | 01/06/2015 | 05/06/2015 |
| US | PRP | Potentially Responsible Parties | EPA | 04/27/2020 | 05/06/2020 | 06/09/2020 |
| US | Proposed NPL | Proposed National Priority List Sites | EPA | 07/29/2020 | 08/03/2020 | 08/25/2020 |
| US | RAATS | RCRA Administrative Action Tracking System | EPA | 04/17/1995 | 07/03/1995 | 08/07/1995 |
| US | RADINFO | Radiation Information Database | Environmental Protection Agency | 07/01/2019 | 07/01/2019 | 09/23/2019 |
| US | RCRA NonGen / NLR | RCRA - Non Generators / No Longer Regulated | Environmental Protection Agency | 03/23/2020 | 03/25/2020 | 05/21/2020 |
| US | RCRA-LQG | RCRA - Large Quantity Generators | Environmental Protection Agency | 03/23/2020 | 03/25/2020 | 05/21/2020 |
| US | RCRA-SQG | RCRA - Small Quantity Generators | Environmental Protection Agency | 03/23/2020 | 03/25/2020 | 05/21/2020 |
| US | RCRA-TSDF | RCRA - Treatment, Storage and Disposal | Environmental Protection Agency | 03/23/2020 | 03/25/2020 | 05/21/2020 |
| US | RCRA-VSQG | RCRA - Very Small Quantity Generators (Formerly Conditionall | Environmental Protection Agency | 03/23/2020 | 03/25/2020 | 05/21/2020 |
| US | RMP | Risk Management Plans | Environmental Protection Agency | 01/31/2020 | 05/13/2020 | 08/03/2020 |
| US | ROD | Records Of Decision | EPA | 07/29/2020 | 08/03/2020 | 08/25/2020 |
| US | SCRD DRYCLEANERS | State Coalition for Remediation of Drycleaners Listing | Environmental Protection Agency | 01/01/2017 | 02/03/2017 | 04/07/2017 |
| US | SEMS | Superfund Enterprise Management System | EPA | 07/29/2020 | 08/03/2020 | 08/25/2020 |
| US | SEMS-ARCHIVE | Superfund Enterprise Management System Archive | EPA | 07/29/2020 | 08/03/2020 | 08/25/2020 |
| US | SSTS | Section 7 Tracking Systems | EPA | 03/01/2020 | 04/21/2020 | 07/15/2020 |
| US | TRIS | Toxic Chemical Release Inventory System | EPA | 12/31/2018 | 02/05/2020 | 04/24/2020 |
| US | TSCA | Toxic Substances Control Act | EPA | 12/31/2016 | 06/21/2017 | 01/05/2018 |
| US | UMTRA | Uranium Mill Tailings Sites | Department of Energy | 08/30/2019 | 11/15/2019 | 01/28/2020 |
| US | US AIRS (AFS) | Aerometric Information Retrieval System Facility Subsystem (| EPA | 10/12/2016 | 10/26/2016 | 02/03/2017 |
| US | US AIRS MINOR | Air Facility System Data | EPA | 10/12/2016 | 10/26/2016 | 02/03/2017 |
| US | US BROWNFIELDS | A Listing of Brownfields Sites | Environmental Protection Agency | 06/01/2020 | 06/02/2020 | 06/09/2020 |
| US | US CDL | Clandestine Drug Labs | Drug Enforcement Administration | 03/18/2020 | 03/19/2020 | 06/09/2020 |
| US | US ENG CONTROLS | Engineering Controls Sites List | Environmental Protection Agency | 02/13/2020 | 02/20/2020 | 05/15/2020 |
| US | US FIN ASSUR | Financial Assurance Information | Environmental Protection Agency | 03/23/2020 | 03/24/2020 | 06/18/2020 |
| US | US HIST CDL | National Clandestine Laboratory Register | Drug Enforcement Administration | 03/18/2020 | 03/19/2020 | 06/09/2020 |
| US | US INST CONTROLS | Institutional Controls Sites List | Environmental Protection Agency | 02/13/2020 | 02/20/2020 | 05/15/2020 |
| US | US MINES | Mines Master Index File | Department of Labor, Mine Safety and Health A | 05/01/2020 | 05/21/2020 | 08/13/2020 |
| US | US MINES 2 | Ferrous and Nonferrous Metal Mines Database Listing | USGS | 05/06/2020 | 05/27/2020 | 08/13/2020 |

GOVERNMENT RECORDS SEARCHED / DATA CURRENCY TRACKING

| St | Acronym | Full Name | Government Agency | Gov Date | Arvl. Date | Active Date |
|----|---------------------------------------|--|---|------------|------------|-------------|
| US | US MINES 3 | Active Mines & Mineral Plants Database Listing | USGS | 04/14/2011 | 06/08/2011 | 09/13/2011 |
| US | UXO | Unexploded Ordnance Sites | Department of Defense | 12/31/2017 | 01/17/2019 | 04/01/2019 |
| CT | CT MANIFEST | Hazardous Waste Manifest Data | Department of Energy & Environmental Protecti | 05/12/2020 | 05/12/2020 | 07/27/2020 |
| NJ | NJ MANIFEST | Manifest Information | Department of Environmental Protection | 12/31/2018 | 04/10/2019 | 05/16/2019 |
| NY | NY MANIFEST | Facility and Manifest Data | Department of Environmental Conservation | 01/01/2019 | 04/29/2020 | 07/10/2020 |
| PA | PA MANIFEST | Manifest Information | Department of Environmental Protection | 06/30/2018 | 07/19/2019 | 09/10/2019 |
| RI | RI MANIFEST | Manifest information | Department of Environmental Management | 12/31/2018 | 10/02/2019 | 12/10/2019 |
| WI | WI MANIFEST | Manifest Information | Department of Natural Resources | 05/31/2018 | 06/19/2019 | 09/03/2019 |
| US | AHA Hospitals | Sensitive Receptor: AHA Hospitals | American Hospital Association, Inc. | | | |
| US | Medical Centers | Sensitive Receptor: Medical Centers | Centers for Medicare & Medicaid Services | | | |
| US | Nursing Homes | Sensitive Receptor: Nursing Homes | National Institutes of Health | | | |
| US | Public Schools | Sensitive Receptor: Public Schools | National Center for Education Statistics | | | |
| US | Private Schools | Sensitive Receptor: Private Schools | National Center for Education Statistics | | | |
| CA | Daycare Centers | Sensitive Receptor: Licensed Facilities | Department of Social Services | | | |
| US | Flood Zones | 100-year and 500-year flood zones | Emergency Management Agency (FEMA) | | | |
| US | NWI | National Wetlands Inventory | U.S. Fish and Wildlife Service | | | |
| CA | State Wetlands | Wetland Inventory | Department of Fish and Wildlife | | | |
| US | Topographic Map | | U.S. Geological Survey | | | |
| US | Oil/Gas Pipelines | | Endeavor Business Media | | | |
| US | Electric Power Transmission Line Data | | Endeavor Business Media | | | |

STREET AND ADDRESS INFORMATION

© 2015 TomTom North America, Inc. All rights reserved. This material is proprietary and the subject of copyright protection and other intellectual property rights owned by or licensed to Tele Atlas North America, Inc. The use of this material is subject to the terms of a license agreement. You will be held liable for any unauthorized copying or disclosure of this material.

GEOCHECK® - PHYSICAL SETTING SOURCE ADDENDUM

TARGET PROPERTY ADDRESS

SIERRA COLLEGE ACQUISITION
5385 SIERRA COLLEGE BLVD
ROCKLIN, CA 95677

TARGET PROPERTY COORDINATES

| | |
|--------------------------------|------------------------------|
| Latitude (North): | 38.790323 - 38° 47' 25.16" |
| Longitude (West): | 121.205117 - 121° 12' 18.42" |
| Universal Transverse Mercator: | Zone 10 |
| UTM X (Meters): | 655889.2 |
| UTM Y (Meters): | 4294831.5 |
| Elevation: | 360 ft. above sea level |

USGS TOPOGRAPHIC MAP

| | |
|----------------------|---------------------|
| Target Property Map: | 5629068 ROCKLIN, CA |
| Version Date: | 2012 |

EDR's GeoCheck Physical Setting Source Addendum is provided to assist the environmental professional in forming an opinion about the impact of potential contaminant migration.

Assessment of the impact of contaminant migration generally has two principle investigative components:

1. Groundwater flow direction, and
2. Groundwater flow velocity.

Groundwater flow direction may be impacted by surface topography, hydrology, hydrogeology, characteristics of the soil, and nearby wells. Groundwater flow velocity is generally impacted by the nature of the geologic strata.

GEOCHECK® - PHYSICAL SETTING SOURCE SUMMARY

GROUNDWATER FLOW DIRECTION INFORMATION

Groundwater flow direction for a particular site is best determined by a qualified environmental professional using site-specific well data. If such data is not reasonably ascertainable, it may be necessary to rely on other sources of information, such as surface topographic information, hydrologic information, hydrogeologic data collected on nearby properties, and regional groundwater flow information (from deep aquifers).

TOPOGRAPHIC INFORMATION

Surface topography may be indicative of the direction of surficial groundwater flow. This information can be used to assist the environmental professional in forming an opinion about the impact of nearby contaminated properties or, should contamination exist on the target property, what downgradient sites might be impacted.

TARGET PROPERTY TOPOGRAPHY

General Topographic Gradient: General West

SURROUNDING TOPOGRAPHY: ELEVATION PROFILES

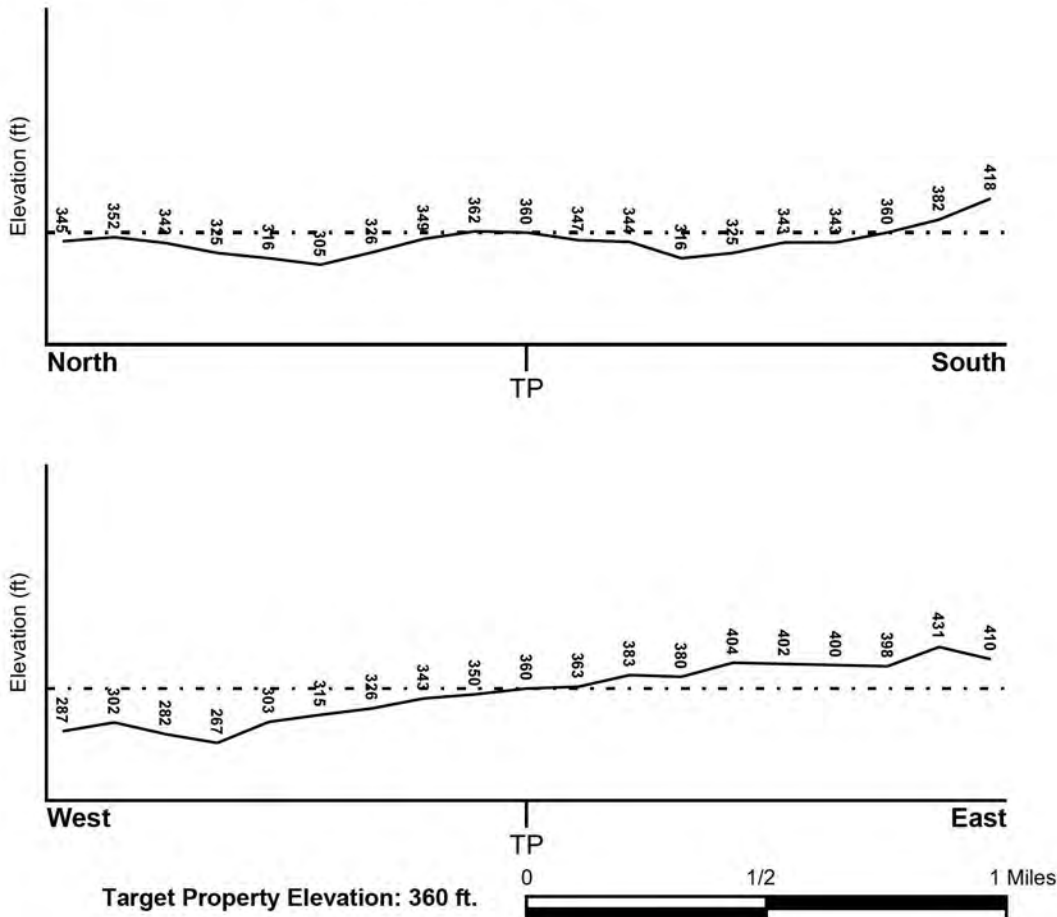

Source: Topography has been determined from the USGS 7.5' Digital Elevation Model and should be evaluated on a relative (not an absolute) basis. Relative elevation information between sites of close proximity should be field verified.

GEOCHECK® - PHYSICAL SETTING SOURCE SUMMARY

HYDROLOGIC INFORMATION

Surface water can act as a hydrologic barrier to groundwater flow. Such hydrologic information can be used to assist the environmental professional in forming an opinion about the impact of nearby contaminated properties or, should contamination exist on the target property, what downgradient sites might be impacted.

Refer to the Physical Setting Source Map following this summary for hydrologic information (major waterways and bodies of water).

FEMA FLOOD ZONE

| <u>Flood Plain Panel at Target Property</u> | <u>FEMA Source Type</u> |
|---|-------------------------|
| 0602390481D | FEMA Q3 Flood data |
| <u>Additional Panels in search area:</u> | <u>FEMA Source Type</u> |
| 0602420005C | FEMA Q3 Flood data |
| 0602390418D | FEMA Q3 Flood data |
| 0602390414D | FEMA Q3 Flood data |
| 0602420010C | FEMA Q3 Flood data |
| 0602390477C | FEMA Q3 Flood data |

NATIONAL WETLAND INVENTORY

| | |
|---|---|
| <u>NWI Quad at Target Property</u> ROCKLIN | <u>NWI Electronic Data Coverage</u> YES - refer to the Overview Map and Detail Map |
|---|---|

HYDROGEOLOGIC INFORMATION

Hydrogeologic information obtained by installation of wells on a specific site can often be an indicator of groundwater flow direction in the immediate area. Such hydrogeologic information can be used to assist the environmental professional in forming an opinion about the impact of nearby contaminated properties or, should contamination exist on the target property, what downgradient sites might be impacted.

Site-Specific Hydrogeological Data*:

| | |
|----------------|------------|
| Search Radius: | 1.25 miles |
| Status: | Not found |

AQUIFLOW®

Search Radius: 1.000 Mile.

EDR has developed the AQUIFLOW Information System to provide data on the general direction of groundwater flow at specific points. EDR has reviewed reports submitted by environmental professionals to regulatory authorities at select sites and has extracted the date of the report, groundwater flow direction as determined hydrogeologically, and the depth to water table.

| <u>MAP ID</u> | <u>LOCATION FROM TP</u> | <u>GENERAL DIRECTION GROUNDWATER FLOW</u> |
|---------------|-------------------------|---|
| Not Reported | | |

GEOCHECK® - PHYSICAL SETTING SOURCE SUMMARY

GROUNDWATER FLOW VELOCITY INFORMATION

Groundwater flow velocity information for a particular site is best determined by a qualified environmental professional using site specific geologic and soil strata data. If such data are not reasonably ascertainable, it may be necessary to rely on other sources of information, including geologic age identification, rock stratigraphic unit and soil characteristics data collected on nearby properties and regional soil information. In general, contaminant plumes move more quickly through sandy-gravelly types of soils than silty-clayey types of soils.

GEOLOGIC INFORMATION IN GENERAL AREA OF TARGET PROPERTY

Geologic information can be used by the environmental professional in forming an opinion about the relative speed at which contaminant migration may be occurring.

ROCK STRATIGRAPHIC UNIT

| | |
|---------|---|
| Era: | Mesozoic |
| System: | Jurassic |
| Series: | Jurassic |
| Code: | Jg <i>(decoded above as Era, System & Series)</i> |

GEOLOGIC AGE IDENTIFICATION

Category: Jurassic granitic rocks

Geologic Age and Rock Stratigraphic Unit Source: P.G. Schruben, R.E. Arndt and W.J. Bawiec, Geology of the Conterminous U.S. at 1:2,500,000 Scale - a digital representation of the 1974 P.B. King and H.M. Beikman Map, USGS Digital Data Series DDS - 11 (1994).

SSURGO SOIL MAP - 6174021.2s

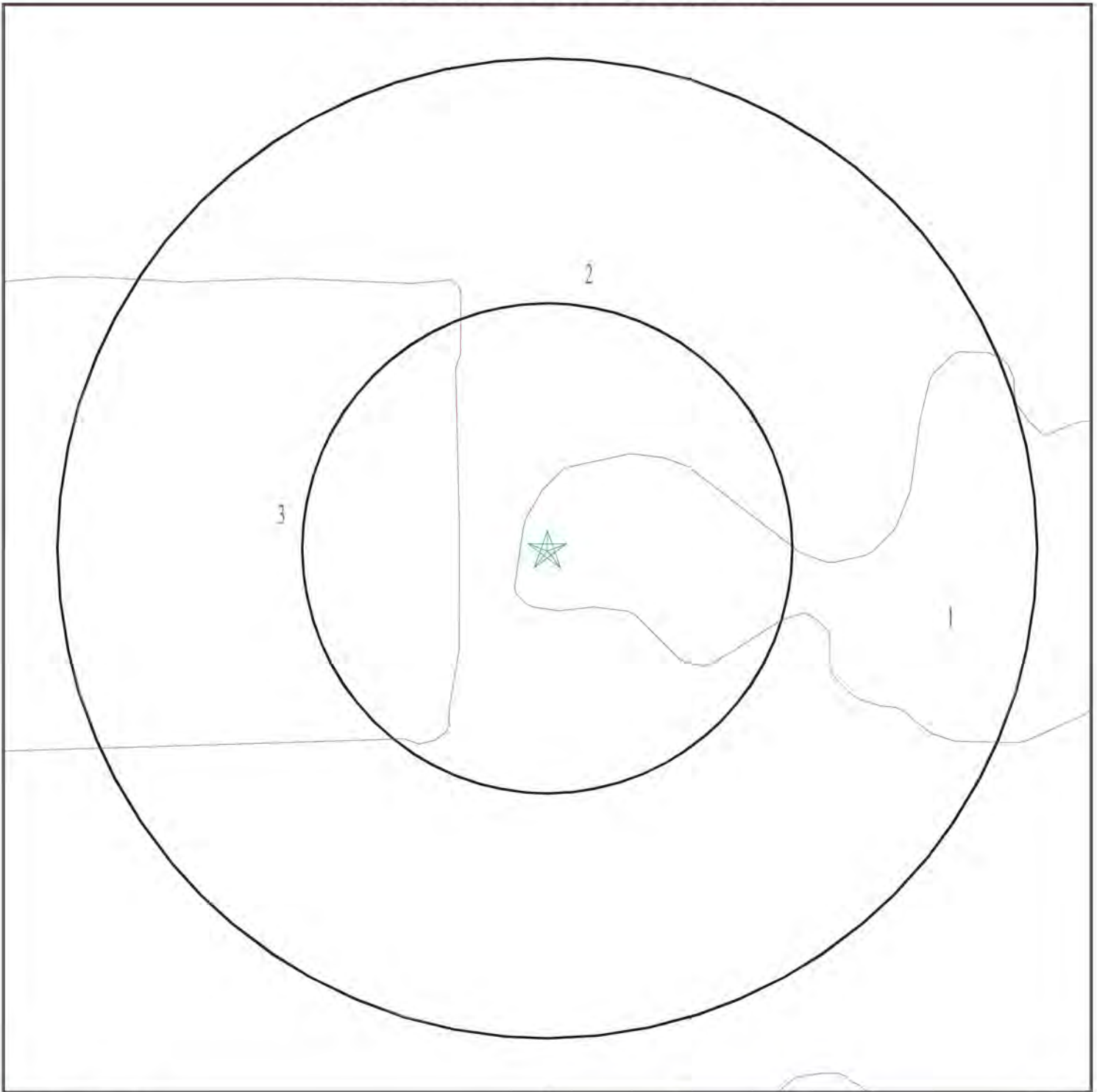

- ★ Target Property
- ⋈ SSURGO Soil
- ⋈ Water



SITE NAME: Sierra College Acquisition
ADDRESS: 5385 Sierra College Blvd
Rocklin CA 95677
LAT/LONG: 38.790323 / 121.205117

CLIENT: CSS Environmental Svcs.
CONTACT: Aaron Stessman
INQUIRY #: 6174021.2s
DATE: August 31, 2020 12:05 pm

GEOCHECK® - PHYSICAL SETTING SOURCE SUMMARY

DOMINANT SOIL COMPOSITION IN GENERAL AREA OF TARGET PROPERTY

The U.S. Department of Agriculture's (USDA) Soil Conservation Service (SCS) leads the National Cooperative Soil Survey (NCSS) and is responsible for collecting, storing, maintaining and distributing soil survey information for privately owned lands in the United States. A soil map in a soil survey is a representation of soil patterns in a landscape. The following information is based on Soil Conservation Service SSURGO data.

Soil Map ID: 1

Soil Component Name: ANDREGG

Soil Surface Texture: coarse sandy loam

Hydrologic Group: Class B - Moderate infiltration rates. Deep and moderately deep, moderately well and well drained soils with moderately coarse textures.

Soil Drainage Class: Well drained

Hydric Status: Not hydric

Corrosion Potential - Uncoated Steel: Moderate

Depth to Bedrock Min: > 0 inches

Depth to Watertable Min: > 0 inches

| Soil Layer Information | | | | | | | |
|------------------------|-----------|-----------|--------------------|---|--------------|--|--------------------|
| Layer | Boundary | | Soil Texture Class | Classification | | Saturated hydraulic conductivity micro m/sec | Soil Reaction (pH) |
| | Upper | Lower | | AASHTO Group | Unified Soil | | |
| 1 | 0 inches | 14 inches | coarse sandy loam | Granular materials (35 pct. or less passing No. 200), Silty, or Clayey Gravel and Sand. | Not reported | Max: 0.42 Min: 0 | Max: Min: |
| 2 | 14 inches | 29 inches | coarse sandy loam | Granular materials (35 pct. or less passing No. 200), Silty, or Clayey Gravel and Sand. | Not reported | Max: 0.42 Min: 0 | Max: Min: |
| 3 | 29 inches | 33 inches | weathered bedrock | Granular materials (35 pct. or less passing No. 200), Silty, or Clayey Gravel and Sand. | Not reported | Max: 0.42 Min: 0 | Max: Min: |

GEOCHECK® - PHYSICAL SETTING SOURCE SUMMARY

Soil Map ID: 2

Soil Component Name: ANDREGG

Soil Surface Texture: coarse sandy loam

Hydrologic Group: Class B - Moderate infiltration rates. Deep and moderately deep, moderately well and well drained soils with moderately coarse textures.

Soil Drainage Class: Well drained

Hydric Status: Partially hydric

Corrosion Potential - Uncoated Steel: Moderate

Depth to Bedrock Min: > 0 inches

Depth to Watertable Min: > 0 inches

| Soil Layer Information | | | | | | | |
|------------------------|-----------|-----------|--------------------|---|--------------|--|--------------------|
| Layer | Boundary | | Soil Texture Class | Classification | | Saturated hydraulic conductivity micro m/sec | Soil Reaction (pH) |
| | Upper | Lower | | AASHTO Group | Unified Soil | | |
| 1 | 0 inches | 14 inches | coarse sandy loam | Granular materials (35 pct. or less passing No. 200), Silty, or Clayey Gravel and Sand. | Not reported | Max: 0.42 Min: 0 | Max: Min: |
| 2 | 14 inches | 29 inches | coarse sandy loam | Granular materials (35 pct. or less passing No. 200), Silty, or Clayey Gravel and Sand. | Not reported | Max: 0.42 Min: 0 | Max: Min: |
| 3 | 29 inches | 33 inches | weathered bedrock | Granular materials (35 pct. or less passing No. 200), Silty, or Clayey Gravel and Sand. | Not reported | Max: 0.42 Min: 0 | Max: Min: |

GEOCHECK® - PHYSICAL SETTING SOURCE SUMMARY

Soil Map ID: 3

Soil Component Name: XERORTHENTS

Soil Surface Texture: variable

Hydrologic Group: Class B - Moderate infiltration rates. Deep and moderately deep, moderately well and well drained soils with moderately coarse textures.

Soil Drainage Class: Well drained

Hydric Status: Not hydric

Corrosion Potential - Uncoated Steel: Moderate

Depth to Bedrock Min: > 0 inches

Depth to Watertable Min: > 0 inches

| Soil Layer Information | | | | | | | |
|------------------------|----------|-----------|--------------------|----------------|--------------|---|--------------------|
| Layer | Boundary | | Soil Texture Class | Classification | | Saturated hydraulic conductivity micro m/sec | Soil Reaction (pH) |
| | Upper | Lower | | AASHTO Group | Unified Soil | | |
| 1 | 0 inches | 59 inches | variable | Not reported | Not reported | Max: Min: | Max: Min: |

LOCAL / REGIONAL WATER AGENCY RECORDS

EDR Local/Regional Water Agency records provide water well information to assist the environmental professional in assessing sources that may impact ground water flow direction, and in forming an opinion about the impact of contaminant migration on nearby drinking water wells.

WELL SEARCH DISTANCE INFORMATION

| <u>DATABASE</u> | <u>SEARCH DISTANCE (miles)</u> |
|------------------|--------------------------------|
| Federal USGS | 1.000 |
| Federal FRDS PWS | Nearest PWS within 1 mile |
| State Database | 1.000 |

FEDERAL USGS WELL INFORMATION

| <u>MAP ID</u> | <u>WELL ID</u> | <u>LOCATION FROM TP</u> |
|---------------|----------------|-------------------------|
| | | |

GEOCHECK® - PHYSICAL SETTING SOURCE SUMMARY

FEDERAL USGS WELL INFORMATION

| <u>MAP ID</u> | <u>WELL ID</u> | <u>LOCATION FROM TP</u> |
|---------------|-----------------|-----------------------------|
| 1 | USGS40000190209 | 1/4 - 1/2 Mile South |
| 2 | USGS40000190223 | 1/2 - 1 Mile ENE |
| 3 | USGS40000190207 | 1/2 - 1 Mile WSW |
| 5 | USGS40000190192 | 1/2 - 1 Mile SW |

FEDERAL FRDS PUBLIC WATER SUPPLY SYSTEM INFORMATION

| <u>MAP ID</u> | <u>WELL ID</u> | <u>LOCATION FROM TP</u> |
|---------------------|----------------|-----------------------------|
| No PWS System Found | | |

Note: PWS System location is not always the same as well location.

STATE DATABASE WELL INFORMATION

| <u>MAP ID</u> | <u>WELL ID</u> | <u>LOCATION FROM TP</u> |
|---------------|----------------|-----------------------------|
| 4 | 10383 | 1/2 - 1 Mile WSW |

PHYSICAL SETTING SOURCE MAP - 6174021.2s

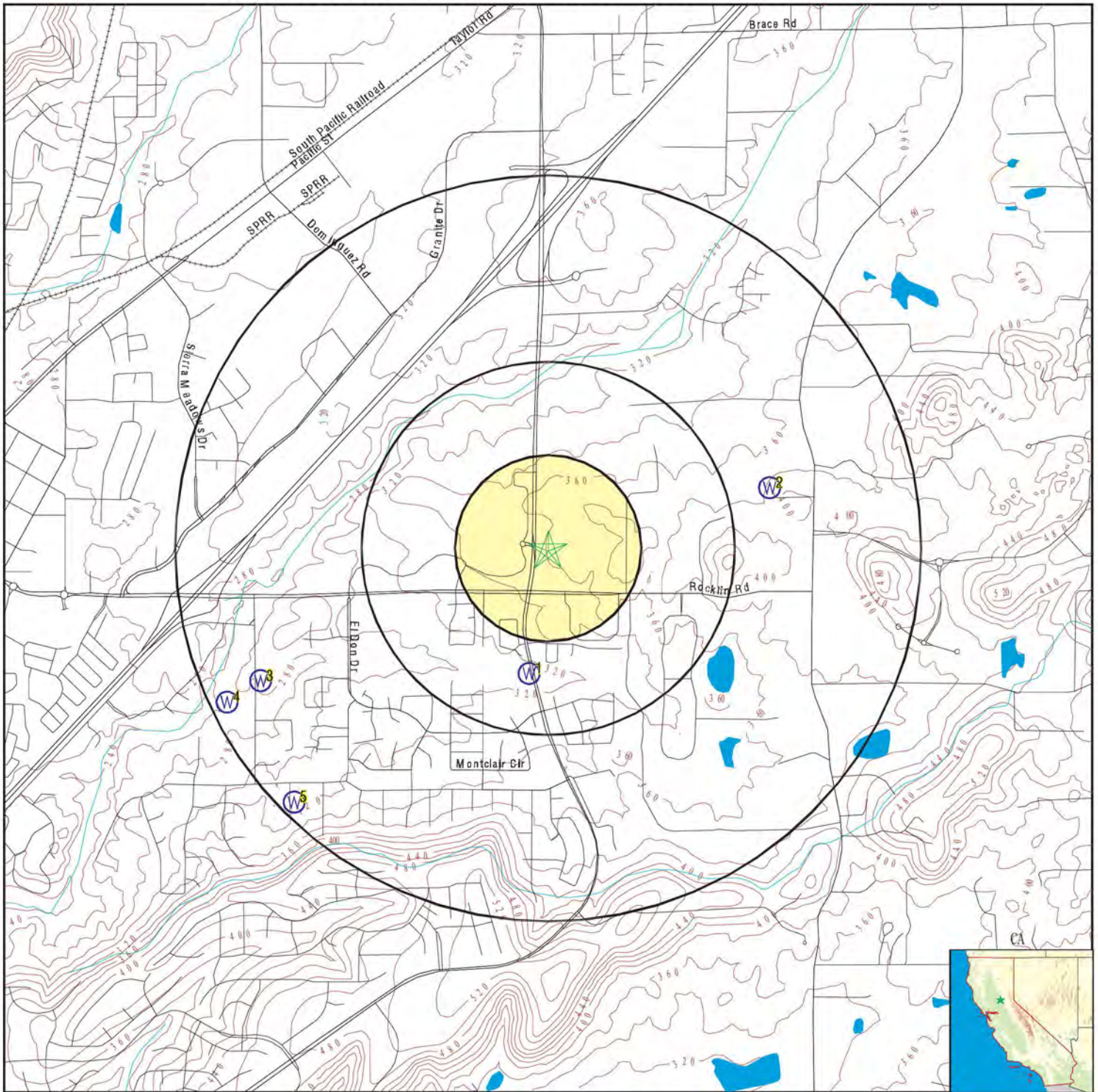

- County Boundary
- Major Roads
- Contour Lines
- Earthquake Fault Lines
- Earthquake epicenter, Richter 5 or greater
- Water Wells
- Public Water Supply Wells
- Cluster of Multiple Icons

- Groundwater Flow Direction
- Indeterminate Groundwater Flow at Location
- Groundwater Flow Varies at Location
- Closest Hydrogeological Data
- Oil, gas or related wells

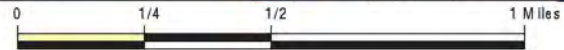

| | |
|---|--|
| <p>SITE NAME: Sierra College Acquisition ADDRESS: 5385 Sierra College Blvd Rocklin CA 95677 LAT/LONG: 38.790323 / 121.205117</p> | <p>CLIENT: CSS Environmental Svcs. CONTACT: Aaron Stessman INQUIRY #: 6174021.2s DATE: August 31, 2020 12:05 pm</p> |
|---|--|

GEOCHECK® - PHYSICAL SETTING SOURCE MAP FINDINGS

| Map ID | Direction | Distance | Elevation | Database | EDR ID Number |
|--|-----------|----------------|-----------|----------|-----------------|
| 1 | South | 1/4 - 1/2 Mile | Lower | FED USGS | USGS40000190209 |
| Click here for full text details | | | | | |
| 2 | ENE | 1/2 - 1 Mile | Higher | FED USGS | USGS40000190223 |
| Click here for full text details | | | | | |
| 3 | WSW | 1/2 - 1 Mile | Lower | FED USGS | USGS40000190207 |
| Click here for full text details | | | | | |
| 4 | WSW | 1/2 - 1 Mile | Lower | CA WELLS | 10383 |
| Click here for full text details | | | | | |
| 5 | SW | 1/2 - 1 Mile | Lower | FED USGS | USGS40000190192 |
| Click here for full text details | | | | | |

GEOCHECK® - PHYSICAL SETTING SOURCE MAP FINDINGS RADON

AREA RADON INFORMATION

State Database: CA Radon

Radon Test Results

| Zipcode | Num Tests | > 4 pCi/L |
|---------|-----------|-----------|
| 95650 | 17 | 0 |

Federal EPA Radon Zone for PLACER County: 2

- Note: Zone 1 indoor average level > 4 pCi/L.
 : Zone 2 indoor average level >= 2 pCi/L and <= 4 pCi/L.
 : Zone 3 indoor average level < 2 pCi/L.

Federal Area Radon Information for Zip Code: 95650

Number of sites tested: 6

| Area | Average Activity | % <4 pCi/L | % 4-20 pCi/L | % >20 pCi/L |
|-------------------------|------------------|--------------|--------------|--------------|
| Living Area - 1st Floor | 0.817 pCi/L | 100% | 0% | 0% |
| Living Area - 2nd Floor | Not Reported | Not Reported | Not Reported | Not Reported |
| Basement | Not Reported | Not Reported | Not Reported | Not Reported |

PHYSICAL SETTING SOURCE RECORDS SEARCHED

TOPOGRAPHIC INFORMATION

USGS 7.5' Digital Elevation Model (DEM)

Source: United States Geologic Survey

EDR acquired the USGS 7.5' Digital Elevation Model in 2002 and updated it in 2006. The 7.5 minute DEM corresponds to the USGS 1:24,000- and 1:25,000-scale topographic quadrangle maps. The DEM provides elevation data with consistent elevation units and projection.

Source: U.S. Geological Survey

HYDROLOGIC INFORMATION

Flood Zone Data: This data was obtained from the Federal Emergency Management Agency (FEMA). It depicts 100-year and 500-year flood zones as defined by FEMA. It includes the National Flood Hazard Layer (NFHL) which incorporates Flood Insurance Rate Map (FIRM) data and Q3 data from FEMA in areas not covered by NFHL.

Source: FEMA

Telephone: 877-336-2627

Date of Government Version: 2003, 2015

NWI: National Wetlands Inventory. This data, available in select counties across the country, was obtained by EDR in 2002, 2005 and 2010 from the U.S. Fish and Wildlife Service.

State Wetlands Data: Wetland Inventory

Source: Department of Fish and Wildlife

Telephone: 916-445-0411

HYDROGEOLOGIC INFORMATION

AQUIFLOW^R Information System

Source: EDR proprietary database of groundwater flow information

EDR has developed the AQUIFLOW Information System (AIS) to provide data on the general direction of groundwater flow at specific points. EDR has reviewed reports submitted to regulatory authorities at select sites and has extracted the date of the report, hydrogeologically determined groundwater flow direction and depth to water table information.

GEOLOGIC INFORMATION

Geologic Age and Rock Stratigraphic Unit

Source: P.G. Schruben, R.E. Arndt and W.J. Bawiec, Geology of the Conterminous U.S. at 1:2,500,000 Scale - A digital representation of the 1974 P.B. King and H.M. Beikman Map, USGS Digital Data Series DDS - 11 (1994).

STATSGO: State Soil Geographic Database

Source: Department of Agriculture, Natural Resources Conservation Service (NRCS)

The U.S. Department of Agriculture's (USDA) Natural Resources Conservation Service (NRCS) leads the national Conservation Soil Survey (NCSS) and is responsible for collecting, storing, maintaining and distributing soil survey information for privately owned lands in the United States. A soil map in a soil survey is a representation of soil patterns in a landscape. Soil maps for STATSGO are compiled by generalizing more detailed (SSURGO) soil survey maps.

SSURGO: Soil Survey Geographic Database

Source: Department of Agriculture, Natural Resources Conservation Service (NRCS)

Telephone: 800-672-5559

SSURGO is the most detailed level of mapping done by the Natural Resources Conservation Service, mapping scales generally range from 1:12,000 to 1:63,360. Field mapping methods using national standards are used to construct the soil maps in the Soil Survey Geographic (SSURGO) database. SSURGO digitizing duplicates the original soil survey maps. This level of mapping is designed for use by landowners, townships and county natural resource planning and management.

PHYSICAL SETTING SOURCE RECORDS SEARCHED

LOCAL / REGIONAL WATER AGENCY RECORDS

FEDERAL WATER WELLS

PWS: Public Water Systems

Source: EPA/Office of Drinking Water

Telephone: 202-564-3750

Public Water System data from the Federal Reporting Data System. A PWS is any water system which provides water to at least 25 people for at least 60 days annually. PWSs provide water from wells, rivers and other sources.

PWS ENF: Public Water Systems Violation and Enforcement Data

Source: EPA/Office of Drinking Water

Telephone: 202-564-3750

Violation and Enforcement data for Public Water Systems from the Safe Drinking Water Information System (SDWIS) after August 1995. Prior to August 1995, the data came from the Federal Reporting Data System (FRDS).

USGS Water Wells: USGS National Water Inventory System (NWIS)

This database contains descriptive information on sites where the USGS collects or has collected data on surface water and/or groundwater. The groundwater data includes information on wells, springs, and other sources of groundwater.

STATE RECORDS

Water Well Database

Source: Department of Water Resources

Telephone: 916-651-9648

California Drinking Water Quality Database

Source: Department of Public Health

Telephone: 916-324-2319

The database includes all drinking water compliance and special studies monitoring for the state of California since 1984. It consists of over 3,200,000 individual analyses along with well and water system information.

OTHER STATE DATABASE INFORMATION

California Oil and Gas Well Locations

Source: Dept of Conservation, Geologic Energy Management Division

Telephone: 916-323-1779

Oil and Gas well locations in the state.

California Earthquake Fault Lines

Source: California Division of Mines and Geology

The fault lines displayed on EDR's Topographic map are digitized quaternary fault lines prepared in 1975 by the United State Geological Survey. Additional information (also from 1975) regarding activity at specific fault lines comes from California's Preliminary Fault Activity Map prepared by the California Division of Mines and Geology.

RADON

State Database: CA Radon

Source: Department of Public Health

Telephone: 916-210-8558

Radon Database for California

Area Radon Information

Source: USGS

Telephone: 703-356-4020

The National Radon Database has been developed by the U.S. Environmental Protection Agency (USEPA) and is a compilation of the EPA/State Residential Radon Survey and the National Residential Radon Survey. The study covers the years 1986 - 1992. Where necessary data has been supplemented by information collected at private sources such as universities and research institutions.

PHYSICAL SETTING SOURCE RECORDS SEARCHED

EPA Radon Zones

Source: EPA

Telephone: 703-356-4020

Sections 307 & 309 of IRAA directed EPA to list and identify areas of U.S. with the potential for elevated indoor radon levels.

OTHER

Airport Landing Facilities: Private and public use landing facilities

Source: Federal Aviation Administration, 800-457-6656

Epicenters: World earthquake epicenters, Richter 5 or greater

Source: Department of Commerce, National Oceanic and Atmospheric Administration

California Earthquake Fault Lines: The fault lines displayed on EDR's Topographic map are digitized quaternary fault lines, prepared in 1975 by the United State Geological Survey. Additional information (also from 1975) regarding activity at specific fault lines comes from California's Preliminary Fault Activity Map prepared by the California Division of Mines and Geology.

STREET AND ADDRESS INFORMATION

© 2015 TomTom North America, Inc. All rights reserved. This material is proprietary and the subject of copyright protection and other intellectual property rights owned by or licensed to Tele Atlas North America, Inc. The use of this material is subject to the terms of a license agreement. You will be held liable for any unauthorized copying or disclosure of this material.



Sierra College Acquisition

5385 Sierra College Blvd

Rocklin, CA 95677

Inquiry Number: 6174021.4

August 31, 2020

EDR Historical Topo Map Report

with QuadMatch™



6 Armstrong Road, 4th floor
Shelton, CT 06484
Toll Free: 800.352.0050
www.edrnet.com

EDR Historical Topo Map Report

08/31/20

Site Name:

Sierra College Acquisition
5385 Sierra College Blvd
Rocklin, CA 95677
EDR Inquiry # 6174021.4

Client Name:

CSS Environmental Svcs.
100 Galli Drive
Novato, CA 94949
Contact: Aaron Stessman



EDR Topographic Map Library has been searched by EDR and maps covering the target property location as provided by CSS Environmental Svcs. were identified for the years listed below. EDR's Historical Topo Map Report is designed to assist professionals in evaluating potential liability on a target property resulting from past activities. EDR's Historical Topo Map Report includes a search of a collection of public and private color historical topographic maps, dating back to the late 1800s.

Search Results:**Coordinates:**

| | | | |
|-----------------|----------------------------|----------------------|--------------------------------|
| P.O.# | 7045 | Latitude: | 38.790323 38° 47' 25" North |
| Project: | Sierra College Acquisition | Longitude: | -121.205117 -121° 12' 18" West |
| | | UTM Zone: | Zone 10 North |
| | | UTM X Meters: | 655885.28 |
| | | UTM Y Meters: | 4295038.84 |
| | | Elevation: | 360.74' above sea level |

Maps Provided:

| | |
|------|------|
| 2012 | 1891 |
| 1981 | |
| 1967 | |
| 1954 | |
| 1947 | |
| 1944 | |
| 1893 | |
| 1892 | |

Disclaimer - Copyright and Trademark Notice

This Report contains certain information obtained from a variety of public and other sources reasonably available to Environmental Data Resources, Inc. It cannot be concluded from this Report that coverage information for the target and surrounding properties does not exist from other sources. NO WARRANTY EXPRESSED OR IMPLIED, IS MADE WHATSOEVER IN CONNECTION WITH THIS REPORT. ENVIRONMENTAL DATA RESOURCES, INC. SPECIFICALLY DISCLAIMS THE MAKING OF ANY SUCH WARRANTIES, INCLUDING WITHOUT LIMITATION, MERCHANTABILITY OR FITNESS FOR A PARTICULAR USE OR PURPOSE. ALL RISK IS ASSUMED BY THE USER. IN NO EVENT SHALL ENVIRONMENTAL DATA RESOURCES, INC. BE LIABLE TO ANYONE, WHETHER ARISING OUT OF ERRORS OR OMISSIONS, NEGLIGENCE, ACCIDENT OR ANY OTHER CAUSE, FOR ANY LOSS OF DAMAGE, INCLUDING, WITHOUT LIMITATION, SPECIAL, INCIDENTAL, CONSEQUENTIAL, OR EXEMPLARY DAMAGES. ANY LIABILITY ON THE PART OF ENVIRONMENTAL DATA RESOURCES, INC. IS STRICTLY LIMITED TO A REFUND OF THE AMOUNT PAID FOR THIS REPORT. Purchaser accepts this Report "AS IS". Any analyses, estimates, ratings, environmental risk levels or risk codes provided in this Report are provided for illustrative purposes only, and are not intended to provide, nor should they be interpreted as providing any facts regarding, or prediction or forecast of, any environmental risk for any property. Only a Phase I Environmental Site Assessment performed by an environmental professional can provide information regarding the environmental risk for any property. Additionally, the information provided in this Report is not to be construed as legal advice.

Copyright 2020 by Environmental Data Resources, Inc. All rights reserved. Reproduction in any media or format, in whole or in part, of any report or map of Environmental Data Resources, Inc., or its affiliates, is prohibited without prior written permission.

EDR and its logos (including Sanborn and Sanborn Map) are trademarks of Environmental Data Resources, Inc. or its affiliates. All other trademarks used herein are the property of their respective owners.

Topo Sheet Key

This EDR Topo Map Report is based upon the following USGS topographic map sheets.

2012 Source Sheets



Rocklin

7.5-minute, 24000

1981 Source Sheets



Rocklin

7.5-minute, 24000
Aerial Photo Revised 1978

1967 Source Sheets



Rocklin

7.5-minute, 24000
Aerial Photo Revised 1966

1954 Source Sheets



Rocklin

7.5-minute, 24000
Aerial Photo Revised 1952

Topo Sheet Key

This EDR Topo Map Report is based upon the following USGS topographic map sheets.

1947 Source Sheets

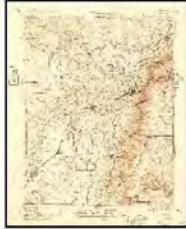

AUBURN

15-minute, 62500

1944 Source Sheets



Auburn

15-minute, 62500

1893 Source Sheets



Sacramento

30-minute, 125000

1892 Source Sheets



Sacramento

30-minute, 125000

Topo Sheet Key

This EDR Topo Map Report is based upon the following USGS topographic map sheets.

1891 Source Sheets



Sacramento

30-minute, 125000

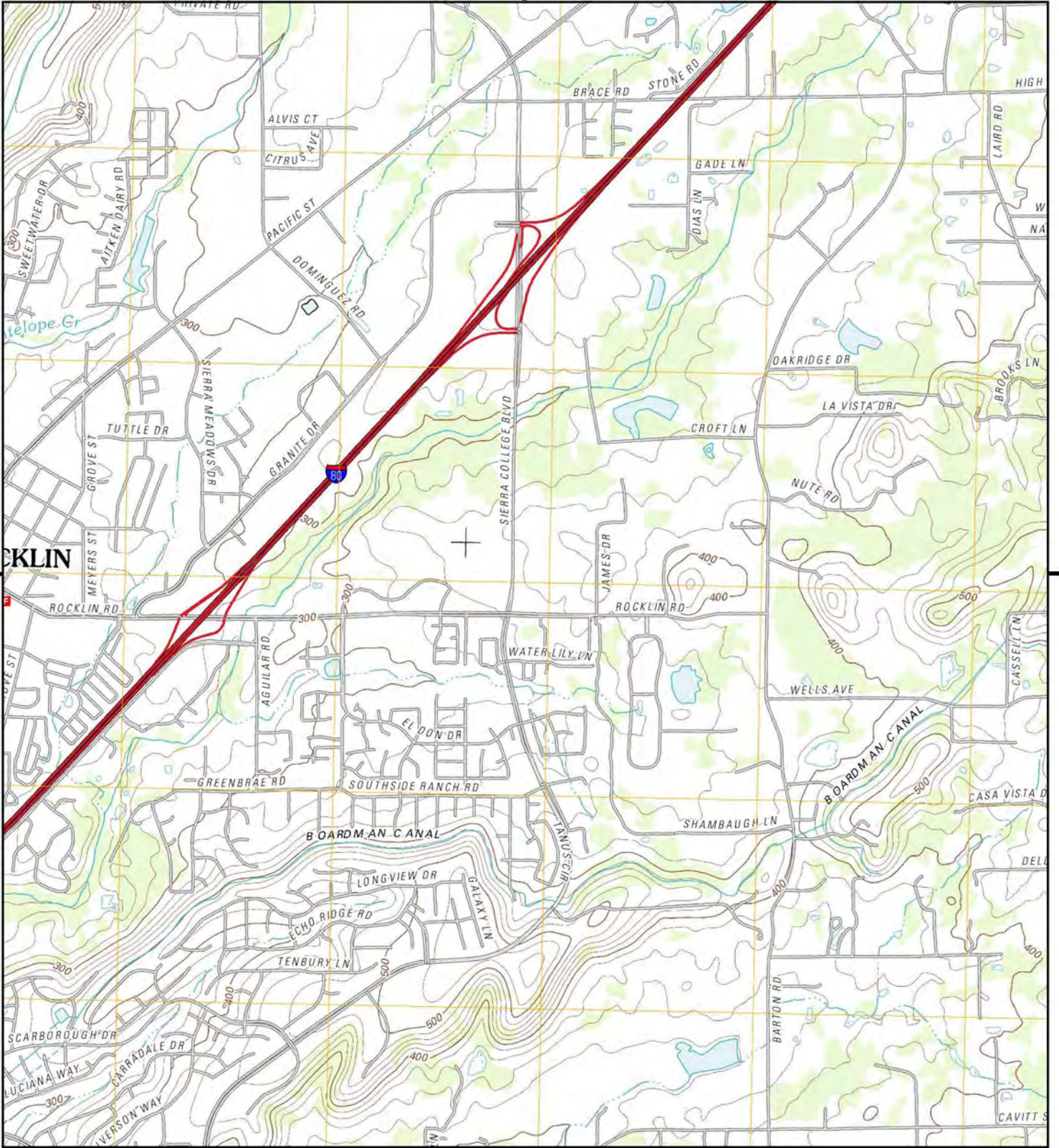

This report includes information from the following map sheet(s).

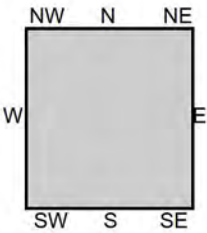
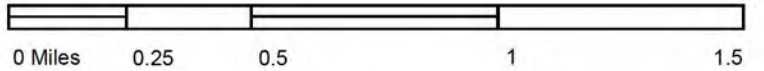

TP, Rocklin, 2012, 7.5-minute

SITE NAME: Sierra College Acquisition
ADDRESS: 5385 Sierra College Blvd
 Rocklin, CA 95677
CLIENT: CSS Environmental Svcs.

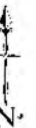

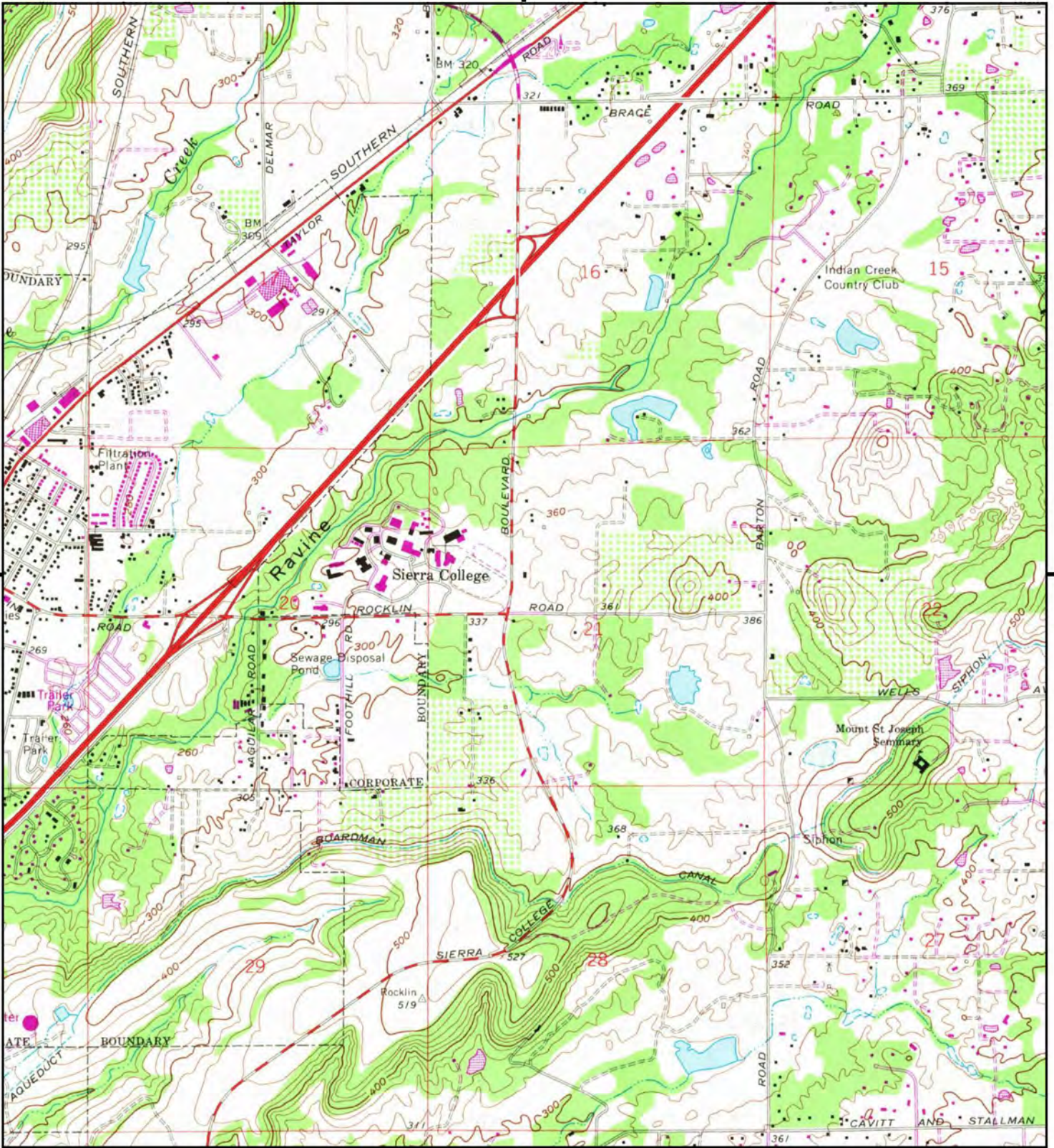

This report includes information from the following map sheet(s).

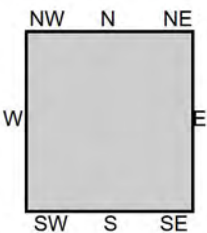

TP, Rocklin, 1981, 7.5-minute

SITE NAME: Sierra College Acquisition
 ADDRESS: 5385 Sierra College Blvd
 Rocklin, CA 95677
 CLIENT: CSS Environmental Svcs.



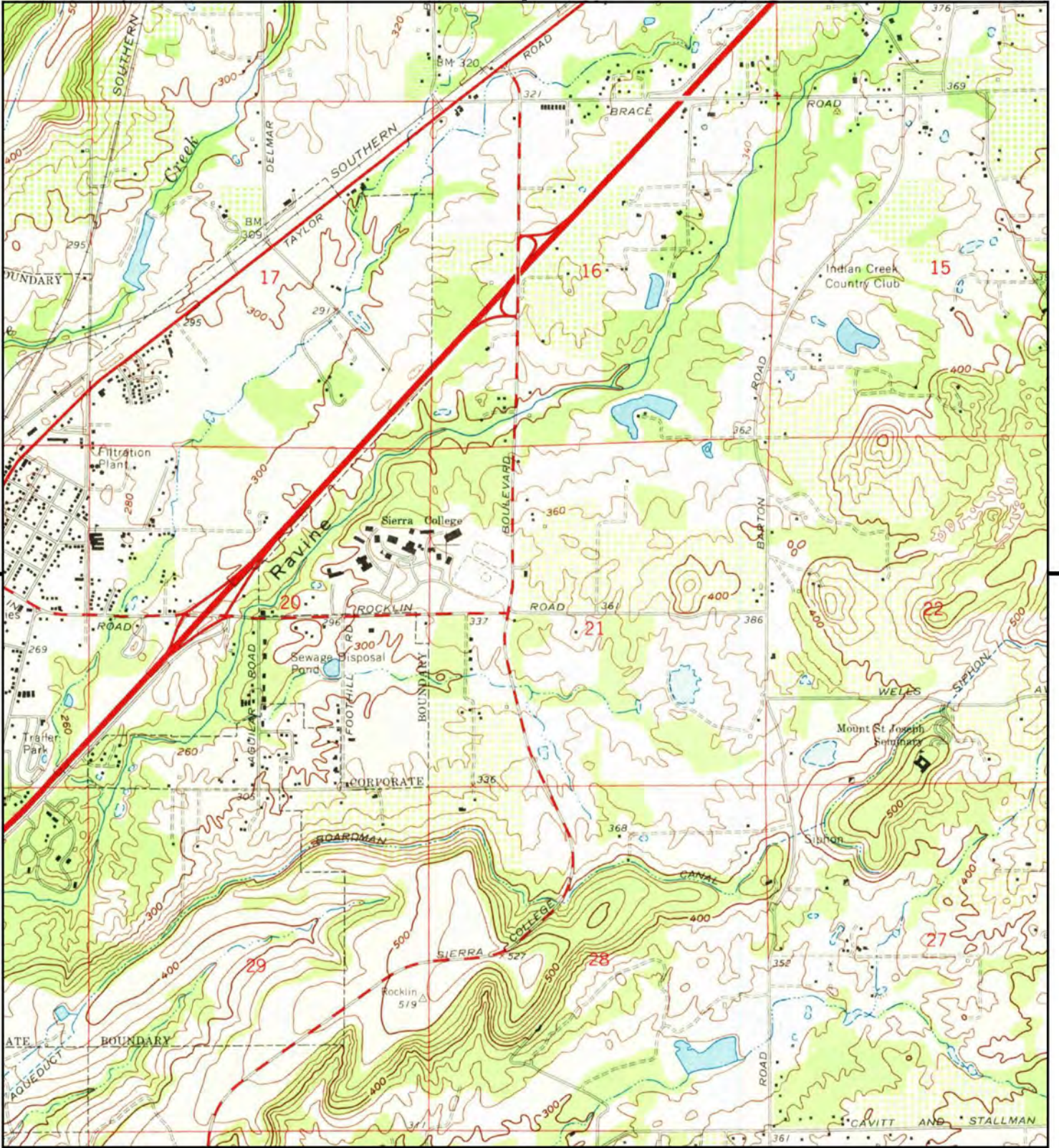

This report includes information from the following map sheet(s).

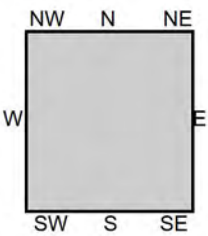

TP, Rocklin, 1967, 7.5-minute

SITE NAME: Sierra College Acquisition
 ADDRESS: 5385 Sierra College Blvd
 Rocklin, CA 95677
 CLIENT: CSS Environmental Svcs.



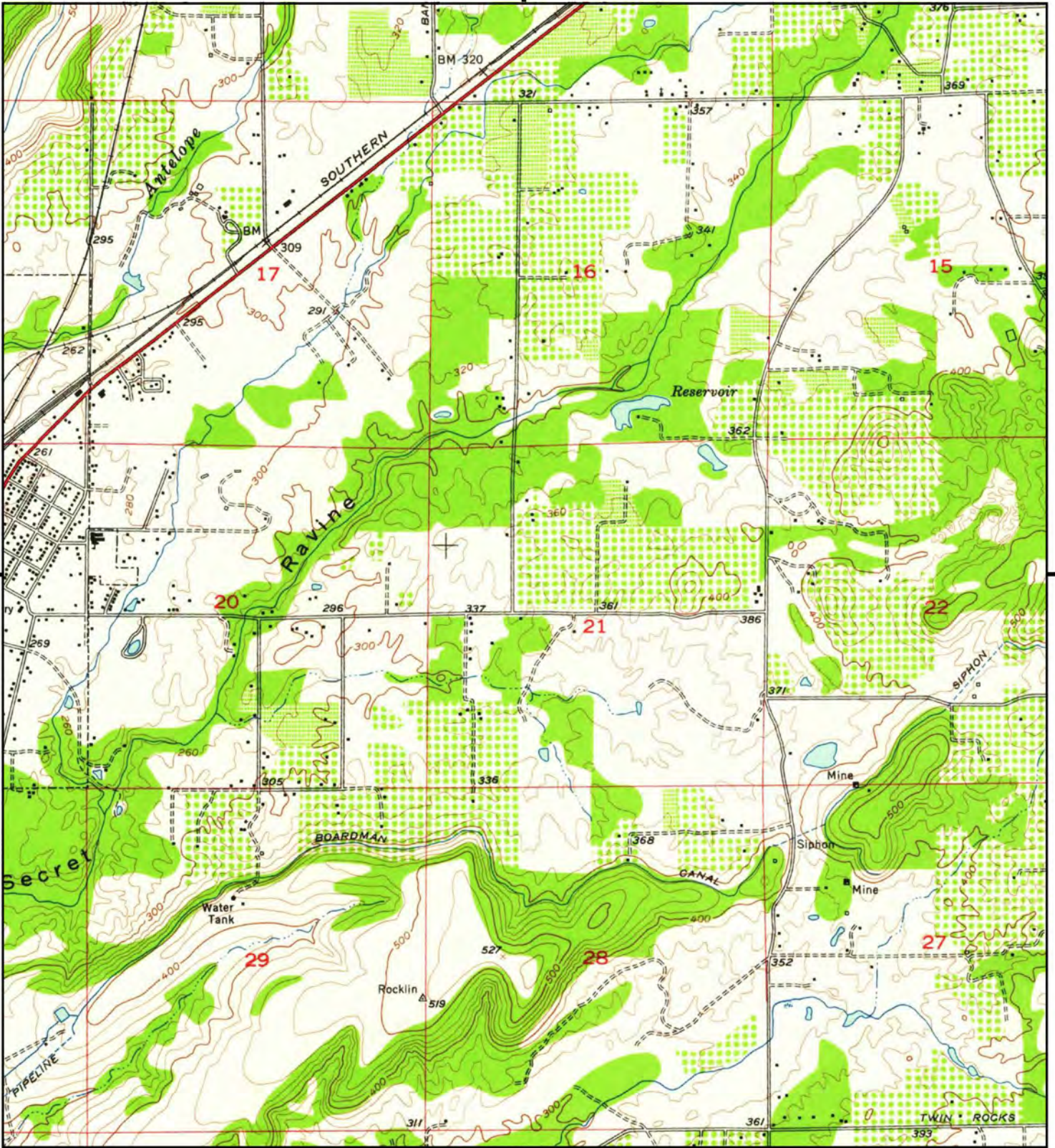

This report includes information from the following map sheet(s).

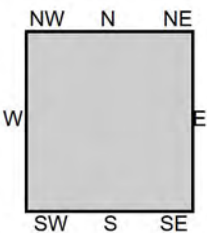

TP, Rocklin, 1954, 7.5-minute

SITE NAME: Sierra College Acquisition
 ADDRESS: 5385 Sierra College Blvd
 Rocklin, CA 95677
 CLIENT: CSS Environmental Svcs.



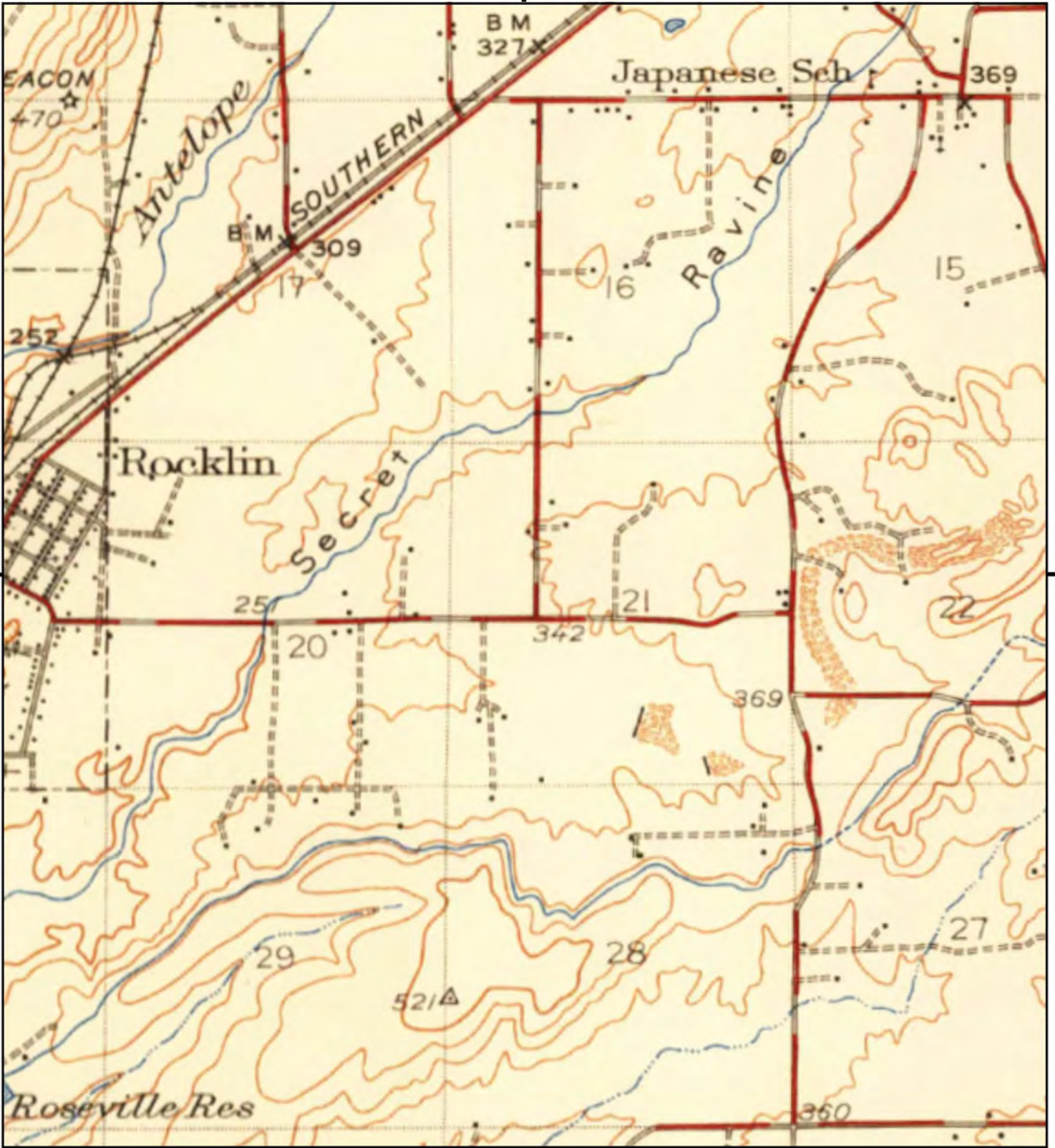

This report includes information from the following map sheet(s).

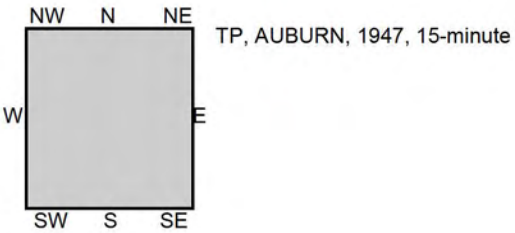

SITE NAME: Sierra College Acquisition
 ADDRESS: 5385 Sierra College Blvd
 Rocklin, CA 95677
 CLIENT: CSS Environmental Svcs.



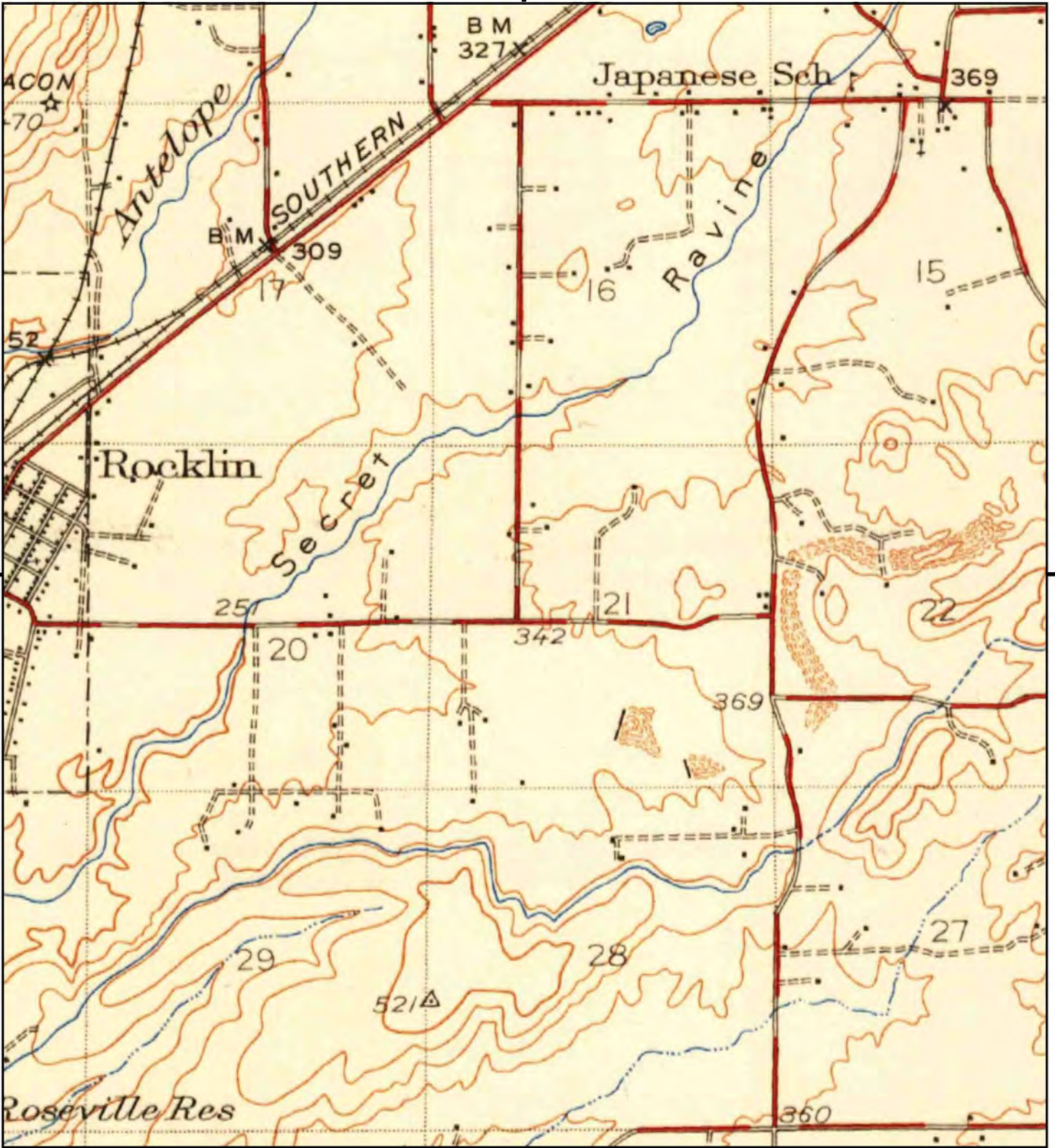

This report includes information from the following map sheet(s).

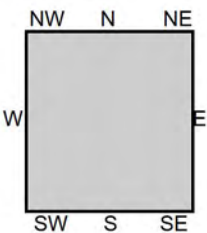
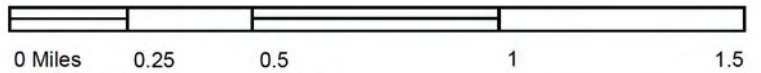

TP, Auburn, 1944, 15-minute

SITE NAME: Sierra College Acquisition
 ADDRESS: 5385 Sierra College Blvd
 Rocklin, CA 95677
 CLIENT: CSS Environmental Svcs.



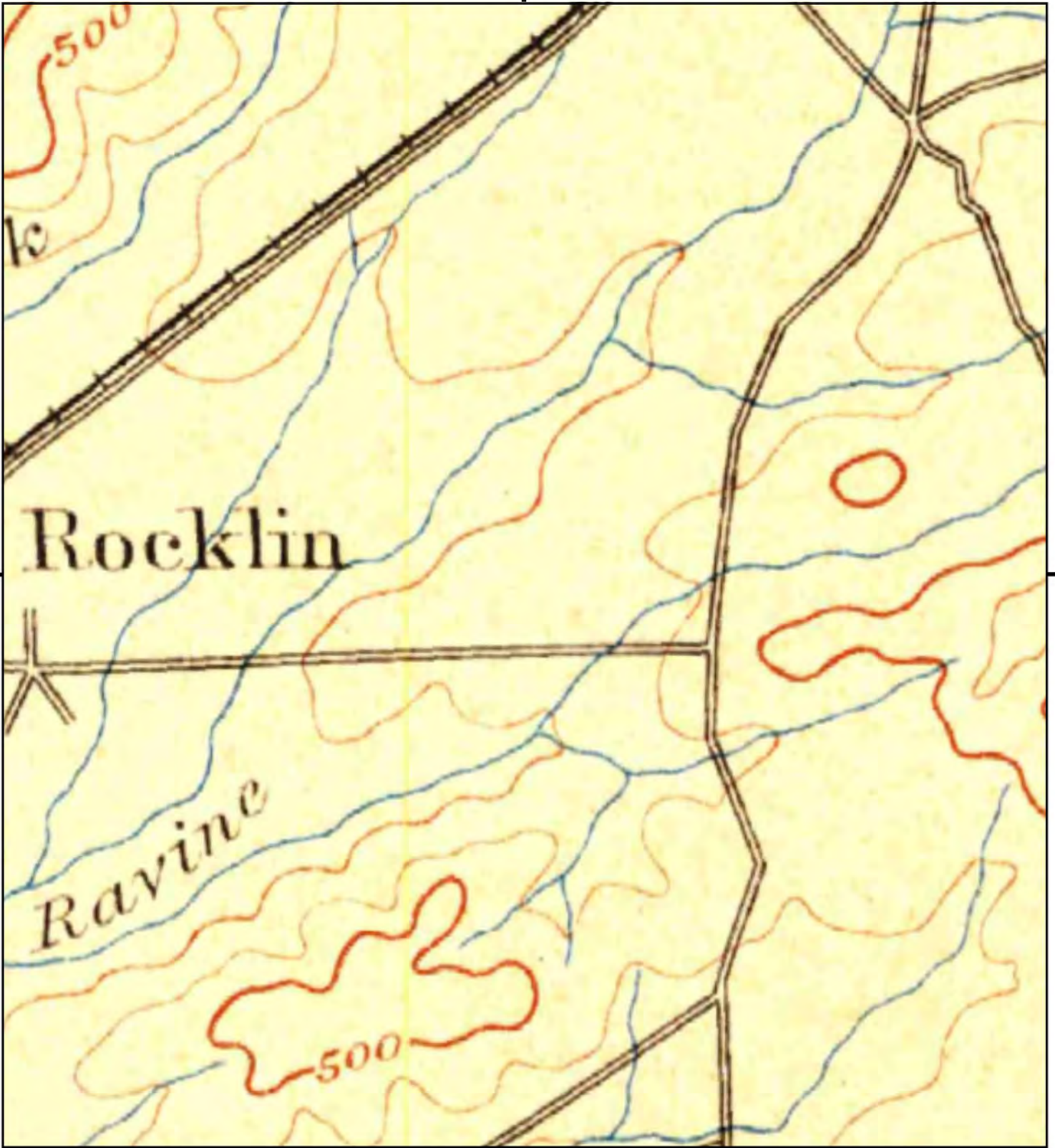

This report includes information from the following map sheet(s).

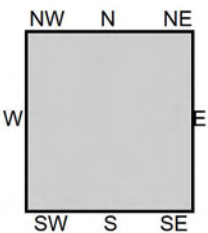

TP, Sacramento, 1893, 30-minute

SITE NAME: Sierra College Acquisition
ADDRESS: 5385 Sierra College Blvd
Rocklin, CA 95677
CLIENT: CSS Environmental Svcs.



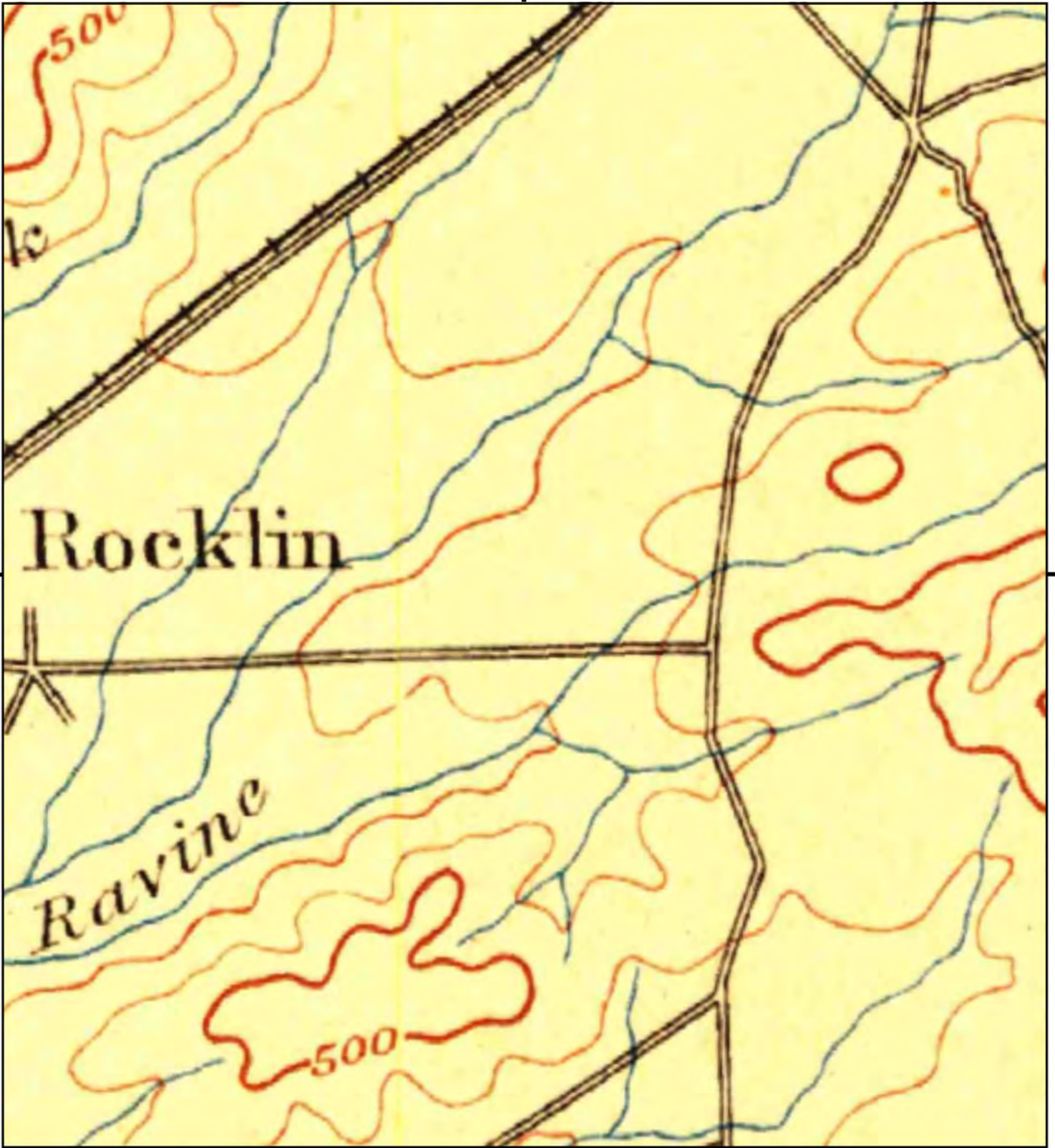

This report includes information from the following map sheet(s).

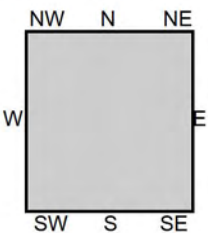
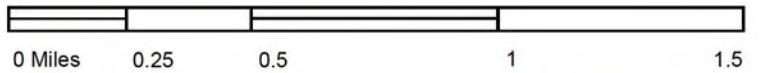

TP, Sacramento, 1892, 30-minute

SITE NAME: Sierra College Acquisition
 ADDRESS: 5385 Sierra College Blvd
 Rocklin, CA 95677
 CLIENT: CSS Environmental Svcs.



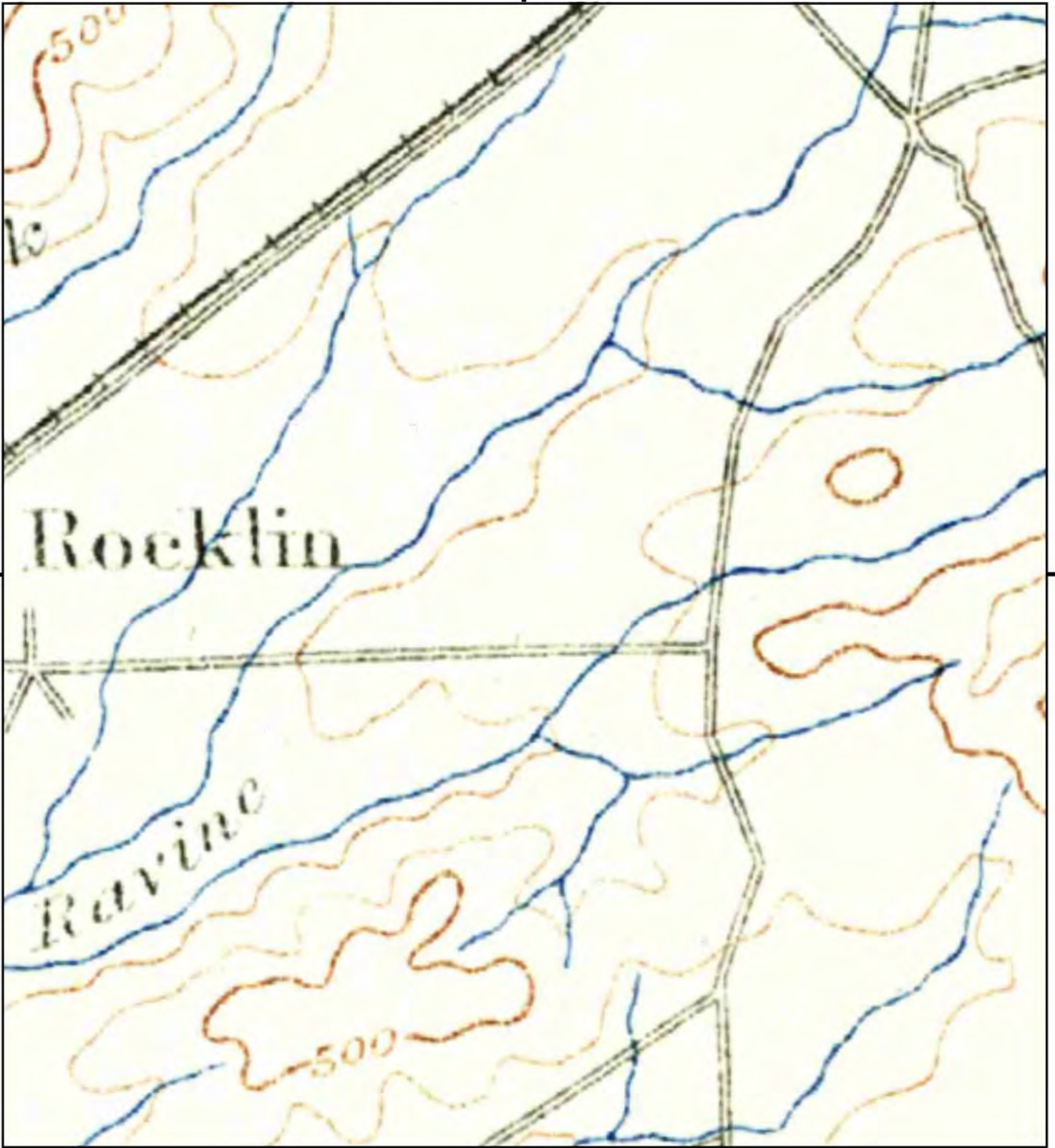

This report includes information from the following map sheet(s).

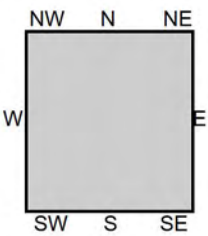
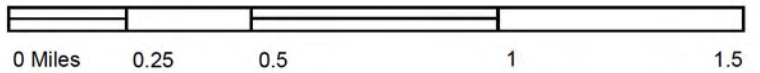

TP, Sacramento, 1891, 30-minute

SITE NAME: Sierra College Acquisition
ADDRESS: 5385 Sierra College Blvd
Rocklin, CA 95677
CLIENT: CSS Environmental Svcs.





Sierra College Acquisition

5385 Sierra College Blvd

Rocklin, CA 95677

Inquiry Number: 6174021.8

August 31, 2020

The EDR Aerial Photo Decade Package



6 Armstrong Road, 4th floor
Shelton, CT 06484
Toll Free: 800.352.0050
www.edrnet.com

EDR Aerial Photo Decade Package

08/31/20

Site Name:

Sierra College Acquisition
5385 Sierra College Blvd
Rocklin, CA 95677
EDR Inquiry # 6174021.8

Client Name:

CSS Environmental Svcs.
100 Galli Drive
Novato, CA 94949
Contact: Aaron Stessman



Environmental Data Resources, Inc. (EDR) Aerial Photo Decade Package is a screening tool designed to assist environmental professionals in evaluating potential liability on a target property resulting from past activities. EDR's professional researchers provide digitally reproduced historical aerial photographs, and when available, provide one photo per decade.

Search Results:

| <u>Year</u> | <u>Scale</u> | <u>Details</u> | <u>Source</u> |
|-------------|--------------|---------------------------------|---------------|
| 2016 | 1"=500' | Flight Year: 2016 | USDA/NAIP |
| 2012 | 1"=500' | Flight Year: 2012 | USDA/NAIP |
| 2009 | 1"=500' | Flight Year: 2009 | USDA/NAIP |
| 2005 | 1"=500' | Flight Year: 2005 | USDA/NAIP |
| 1993 | 1"=500' | Acquisition Date: May 22, 1993 | USGS/DOQQ |
| 1984 | 1"=500' | Flight Date: June 08, 1984 | USDA |
| 1975 | 1"=500' | Flight Date: August 25, 1975 | USGS |
| 1966 | 1"=500' | Flight Date: August 05, 1966 | USGS |
| 1962 | 1"=500' | Flight Date: July 29, 1962 | USGS |
| 1957 | 1"=500' | Flight Date: August 24, 1957 | USDA |
| 1952 | 1"=500' | Flight Date: July 22, 1952 | USGS |
| 1938 | 1"=500' | Flight Date: September 10, 1938 | USDA |

When delivered electronically by EDR, the aerial photo images included with this report are for ONE TIME USE ONLY. Further reproduction of these aerial photo images is prohibited without permission from EDR. For more information contact your EDR Account Executive.

Disclaimer - Copyright and Trademark Notice

This Report contains certain information obtained from a variety of public and other sources reasonably available to Environmental Data Resources, Inc. It cannot be concluded from this Report that coverage information for the target and surrounding properties does not exist from other sources. NO WARRANTY EXPRESSED OR IMPLIED, IS MADE WHATSOEVER IN CONNECTION WITH THIS REPORT. ENVIRONMENTAL DATA RESOURCES, INC. SPECIFICALLY DISCLAIMS THE MAKING OF ANY SUCH WARRANTIES, INCLUDING WITHOUT LIMITATION, MERCHANTABILITY OR FITNESS FOR A PARTICULAR USE OR PURPOSE. ALL RISK IS ASSUMED BY THE USER. IN NO EVENT SHALL ENVIRONMENTAL DATA RESOURCES, INC. BE LIABLE TO ANYONE, WHETHER ARISING OUT OF ERRORS OR OMISSIONS, NEGLIGENCE, ACCIDENT OR ANY OTHER CAUSE, FOR ANY LOSS OF DAMAGE, INCLUDING, WITHOUT LIMITATION, SPECIAL, INCIDENTAL, CONSEQUENTIAL, OR EXEMPLARY DAMAGES. ANY LIABILITY ON THE PART OF ENVIRONMENTAL DATA RESOURCES, INC. IS STRICTLY LIMITED TO A REFUND OF THE AMOUNT PAID FOR THIS REPORT. Purchaser accepts this Report "AS IS". Any analyses, estimates, ratings, environmental risk levels or risk codes provided in this Report are provided for illustrative purposes only, and are not intended to provide, nor should they be interpreted as providing any facts regarding, or prediction or forecast of, any environmental risk for any property. Only a Phase I Environmental Site Assessment performed by an environmental professional can provide information regarding the environmental risk for any property. Additionally, the information provided in this Report is not to be construed as legal advice.

Copyright 2020 by Environmental Data Resources, Inc. All rights reserved. Reproduction in any media or format, in whole or in part, of any report or map of Environmental Data Resources, Inc., or its affiliates, is prohibited without prior written permission.

EDR and its logos (including Sanborn and Sanborn Map) are trademarks of Environmental Data Resources, Inc. or its affiliates. All other trademarks used herein are the property of their respective owners.



INQUIRY #: 6174021.8

YEAR: 2016

— = 500'





INQUIRY #: 6174021.8

YEAR: 2012

— = 500'





INQUIRY #: 6174021.8

YEAR: 2009

— = 500'





INQUIRY #: 6174021.8

YEAR: 2005

— = 500'





INQUIRY #: 6174021.8

YEAR: 1993

— = 500'



Subject boundary not shown because it exceeds image extent or image is not georeferenced.



INQUIRY #: 6174021.8

YEAR: 1984

— = 500'





INQUIRY #: 6174021.8

YEAR: 1975

— = 500'



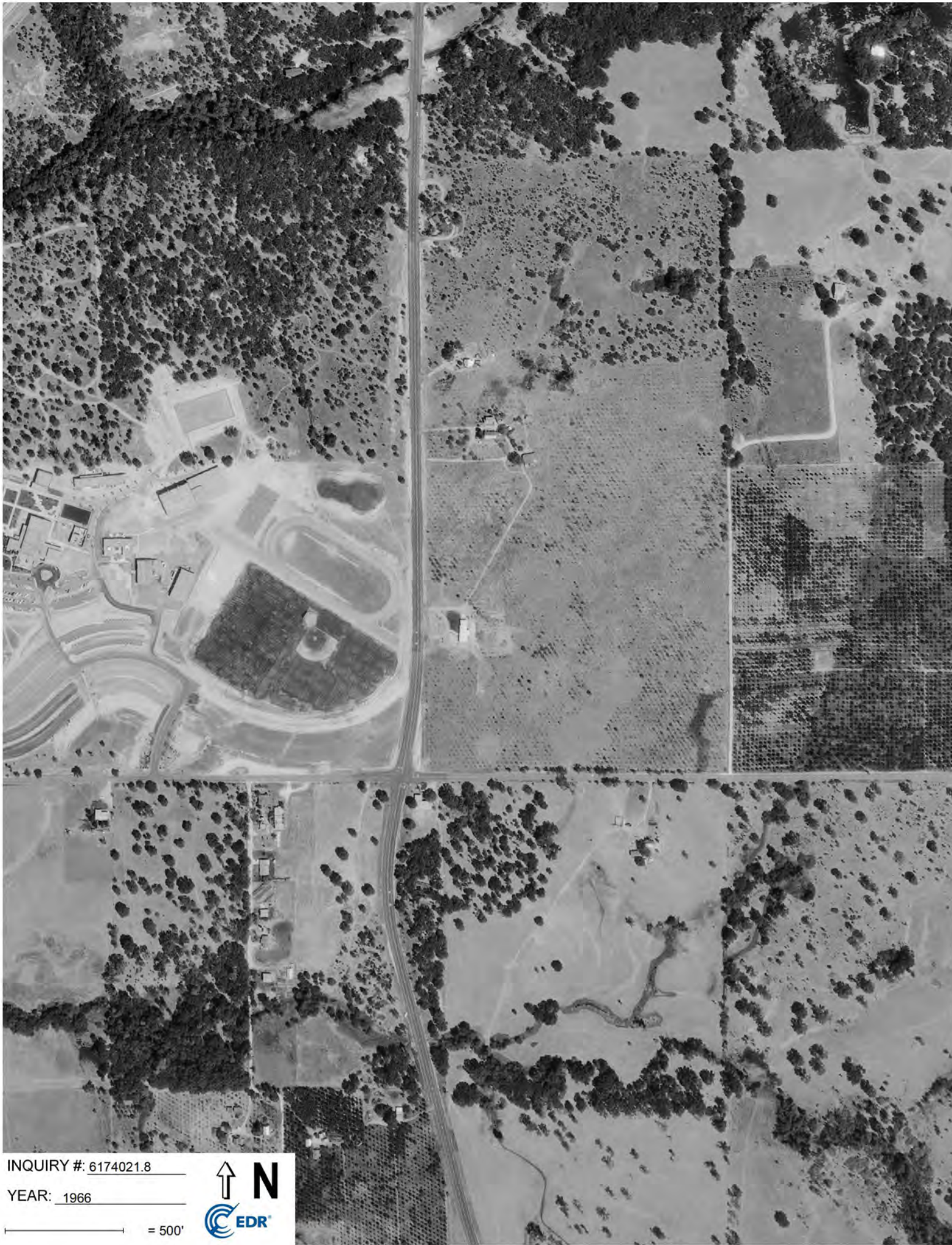

INQUIRY #: 6174021.8

YEAR: 1966

— = 500'





INQUIRY #: 6174021.8

YEAR: 1962

— = 500'





INQUIRY #: 6174021.8

YEAR: 1957

— = 500'



Subject boundary not shown because it exceeds image extent or image is not georeferenced.

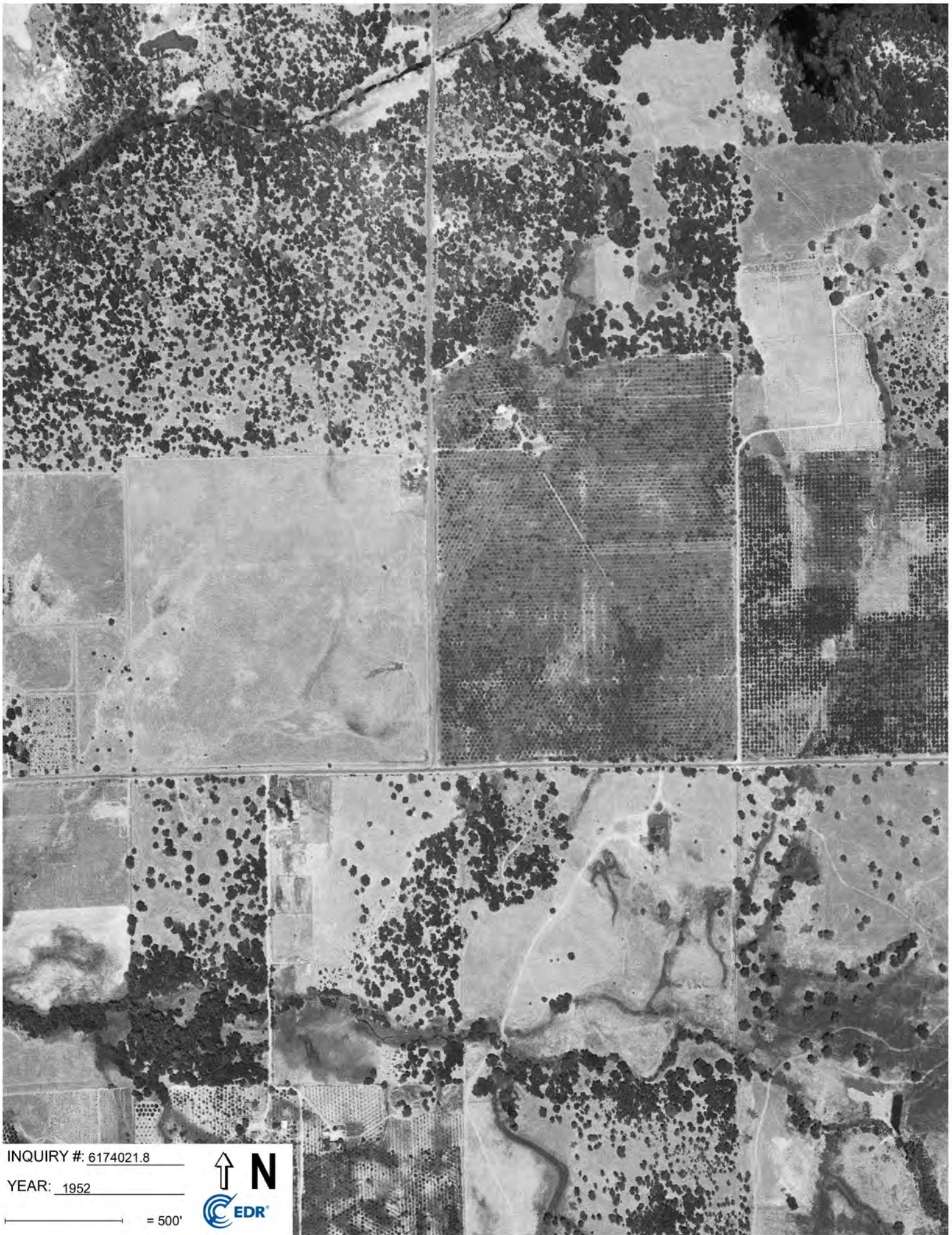

INQUIRY #: 6174021.8

YEAR: 1952

— = 500'



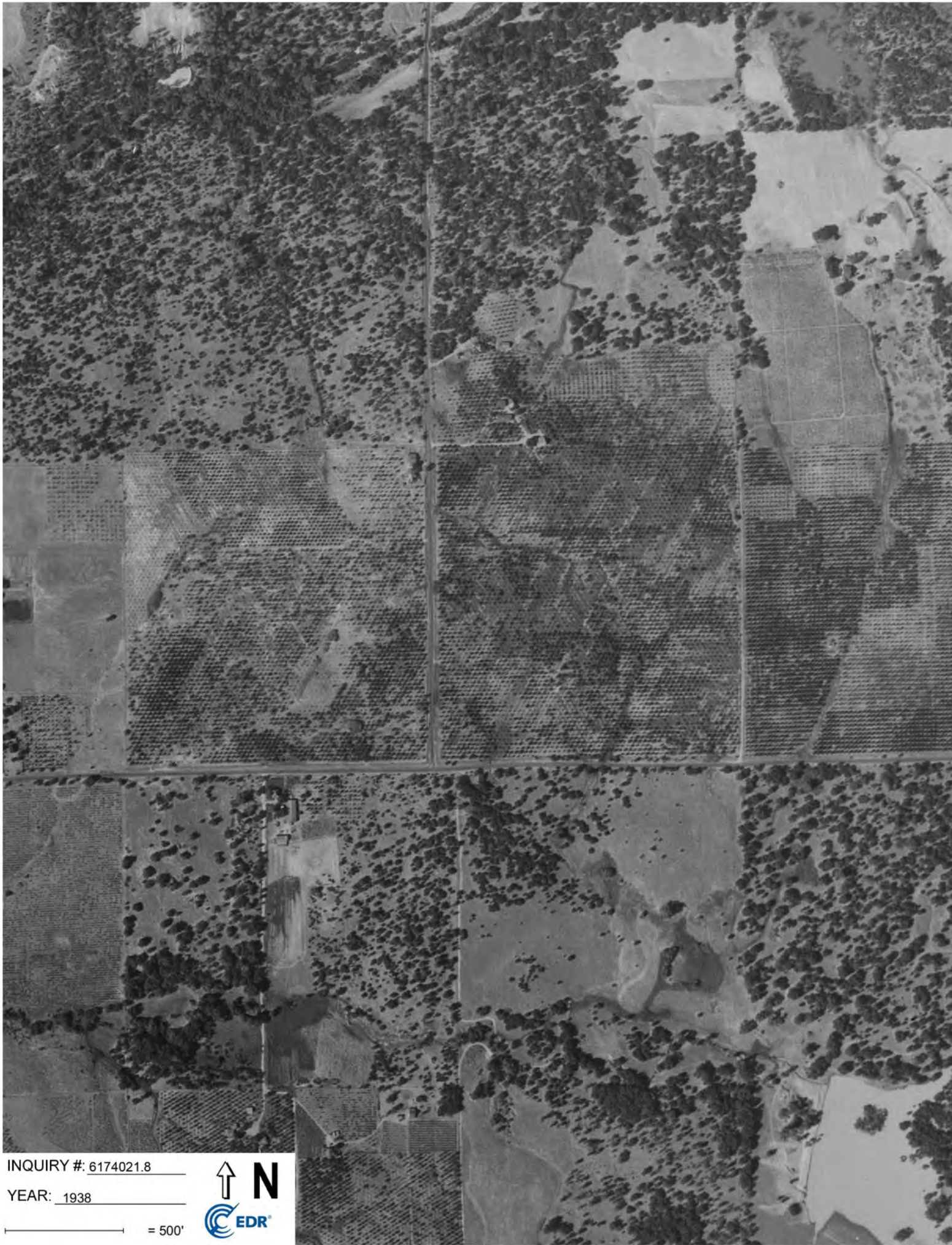

INQUIRY #: 6174021.8

YEAR: 1938

— = 500'





Sierra College Acquisition

5385 Sierra College Blvd

Rocklin, CA 95677

Inquiry Number: 6174021.3

August 31, 2020

Certified Sanborn® Map Report



6 Armstrong Road, 4th floor
Shelton, CT 06484
Toll Free: 800.352.0050
www.edrnet.com

Certified Sanborn® Map Report

08/31/20

Site Name:

Sierra College Acquisition
5385 Sierra College Blvd
Rocklin, CA 95677
EDR Inquiry # 6174021.3

Client Name:

CSS Environmental Svcs.
100 Galli Drive
Novato, CA 94949
Contact: Aaron Stessman



The Sanborn Library has been searched by EDR and maps covering the target property location as provided by CSS Environmental Svcs. were identified for the years listed below. The Sanborn Library is the largest, most complete collection of fire insurance maps. The collection includes maps from Sanborn, Bromley, Perris & Browne, Hopkins, Barlow, and others. Only Environmental Data Resources Inc. (EDR) is authorized to grant rights for commercial reproduction of maps by the Sanborn Library LLC, the copyright holder for the collection. Results can be authenticated by visiting www.edrnet.com/sanborn.

The Sanborn Library is continually enhanced with newly identified map archives. This report accesses all maps in the collection as of the day this report was generated.

Certified Sanborn Results:

Certification # 63FC-4525-A466
PO # 7045
Project Sierra College Acquisition

UNMAPPED PROPERTY

This report certifies that the complete holdings of the Sanborn Library, LLC collection have been searched based on client supplied target property information, and fire insurance maps covering the target property were not found.



Sanborn® Library search results

Certification #: 63FC-4525-A466

The Sanborn Library includes more than 1.2 million fire insurance maps from Sanborn, Bromley, Perris & Browne, Hopkins, Barlow and others which track historical property usage in approximately 12,000 American cities and towns. Collections searched:

- Library of Congress
- University Publications of America
- EDR Private Collection

The Sanborn Library LLC Since 1866™

Limited Permission To Make Copies

CSS Environmental Svcs. (the client) is permitted to make up to FIVE photocopies of this Sanborn Map transmittal and each fire insurance map accompanying this report solely for the limited use of its customer. No one other than the client is authorized to make copies. Upon request made directly to an EDR Account Executive, the client may be permitted to make a limited number of additional photocopies. This permission is conditioned upon compliance by the client, its customer and their agents with EDR's copyright policy; a copy of which is available upon request.

Disclaimer - Copyright and Trademark Notice

This Report contains certain information obtained from a variety of public and other sources reasonably available to Environmental Data Resources, Inc. It cannot be concluded from this Report that coverage information for the target and surrounding properties does not exist from other sources. NO WARRANTY EXPRESSED OR IMPLIED, IS MADE WHATSOEVER IN CONNECTION WITH THIS REPORT. ENVIRONMENTAL DATA RESOURCES, INC. SPECIFICALLY DISCLAIMS THE MAKING OF ANY SUCH WARRANTIES, INCLUDING WITHOUT LIMITATION, MERCHANTABILITY OR FITNESS FOR A PARTICULAR USE OR PURPOSE. ALL RISK IS ASSUMED BY THE USER. IN NO EVENT SHALL ENVIRONMENTAL DATA RESOURCES, INC. BE LIABLE TO ANYONE, WHETHER ARISING OUT OF ERRORS OR OMISSIONS, NEGLIGENCE, ACCIDENT OR ANY OTHER CAUSE, FOR ANY LOSS OF DAMAGE, INCLUDING, WITHOUT LIMITATION, SPECIAL, INCIDENTAL, CONSEQUENTIAL, OR EXEMPLARY DAMAGES. ANY LIABILITY ON THE PART OF ENVIRONMENTAL DATA RESOURCES, INC. IS STRICTLY LIMITED TO A REFUND OF THE AMOUNT PAID FOR THIS REPORT. Purchaser accepts this Report "AS IS". Any analyses, estimates, ratings, environmental risk levels or risk codes provided in this Report are provided for illustrative purposes only, and are not intended to provide, nor should they be interpreted as providing any facts regarding, or prediction or forecast of, any environmental risk for any property. Only a Phase I Environmental Site Assessment performed by an environmental professional can provide information regarding the environmental risk for any property. Additionally, the information provided in this Report is not to be construed as legal advice. Copyright 2020 by Environmental Data Resources, Inc. All rights reserved. Reproduction in any media or format, in whole or in part, of any report or map of Environmental Data Resources, Inc., or its affiliates, is prohibited without prior written permission.

EDR and its logos (including Sanborn and Sanborn Map) are trademarks of Environmental Data Resources, Inc. or its affiliates. All other trademarks used herein are the property of their respective owners.

Sierra College Acquisition

5385 Sierra College Blvd
Rocklin, CA 95677

Inquiry Number: 6174021.5
September 02, 2020

The EDR-City Directory Image Report

TABLE OF CONTENTS

SECTION

Executive Summary

Findings

City Directory Images

Thank you for your business.
Please contact EDR at 1-800-352-0050
with any questions or comments.

Disclaimer - Copyright and Trademark Notice

This Report contains certain information obtained from a variety of public and other sources reasonably available to Environmental Data Resources, Inc. It cannot be concluded from this Report that coverage information for the target and surrounding properties does not exist from other sources. **NO WARRANTY EXPRESSED OR IMPLIED, IS MADE WHATSOEVER IN CONNECTION WITH THIS REPORT. ENVIRONMENTAL DATA RESOURCES, INC. SPECIFICALLY DISCLAIMS THE MAKING OF ANY SUCH WARRANTIES, INCLUDING WITHOUT LIMITATION, MERCHANTABILITY OR FITNESS FOR A PARTICULAR USE OR PURPOSE. ALL RISK IS ASSUMED BY THE USER. IN NO EVENT SHALL ENVIRONMENTAL DATA RESOURCES, INC. BE LIABLE TO ANYONE, WHETHER ARISING OUT OF ERRORS OR OMISSIONS, NEGLIGENCE, ACCIDENT OR ANY OTHER CAUSE, FOR ANY LOSS OR DAMAGE, INCLUDING, WITHOUT LIMITATION, SPECIAL, INCIDENTAL, CONSEQUENTIAL, OR EXEMPLARY DAMAGES. ANY LIABILITY ON THE PART OF ENVIRONMENTAL DATA RESOURCES, INC. IS STRICTLY LIMITED TO A REFUND OF THE AMOUNT PAID FOR THIS REPORT.** Purchaser accepts this Report "AS IS". Any analyses, estimates, ratings, environmental risk levels or risk codes provided in this Report are provided for illustrative purposes only, and are not intended to provide, nor should they be interpreted as providing any facts regarding, or prediction or forecast of, any environmental risk for any property. Only a Phase I Environmental Site Assessment performed by an environmental professional can provide information regarding the environmental risk for any property. Additionally, the information provided in this Report is not to be construed as legal advice.

Copyright 2020 by Environmental Data Resources, Inc. All rights reserved. Reproduction in any media or format, in whole or in part, of any report or map of Environmental Data Resources, Inc. or its affiliates is prohibited without prior written permission.

EDR and its logos (including Sanborn and Sanborn Map) are trademarks of Environmental Data Resources, Inc. or its affiliates. All other trademarks used herein are the property of their respective owners.

EXECUTIVE SUMMARY

DESCRIPTION

Environmental Data Resources, Inc.'s (EDR) City Directory Report is a screening tool designed to assist environmental professionals in evaluating potential liability on a target property resulting from past activities. EDR's City Directory Report includes a search of available city directory data at 5 year intervals.

RECORD SOURCES

EDR's Digital Archive combines historical directory listings from sources such as Cole Information and Dun & Bradstreet. These standard sources of property information complement and enhance each other to provide a more comprehensive report.

EDR is licensed to reproduce certain City Directory works by the copyright holders of those works. The purchaser of this EDR City Directory Report may include it in report(s) delivered to a customer. Reproduction of City Directories without permission of the publisher or licensed vendor may be a violation of copyright.



RESEARCH SUMMARY

The following research sources were consulted in the preparation of this report. A check mark indicates where information was identified in the source and provided in this report.

| <u>Year</u> | <u>Target Street</u> | <u>Cross Street</u> | <u>Source</u> |
|-------------|-------------------------------------|--------------------------|------------------------------|
| 2017 | <input checked="" type="checkbox"/> | <input type="checkbox"/> | EDR Digital Archive |
| 2014 | <input checked="" type="checkbox"/> | <input type="checkbox"/> | EDR Digital Archive |
| 2010 | <input checked="" type="checkbox"/> | <input type="checkbox"/> | EDR Digital Archive |
| 2005 | <input checked="" type="checkbox"/> | <input type="checkbox"/> | EDR Digital Archive |
| 2000 | <input checked="" type="checkbox"/> | <input type="checkbox"/> | EDR Digital Archive |
| 1995 | <input checked="" type="checkbox"/> | <input type="checkbox"/> | EDR Digital Archive |
| 1992 | <input checked="" type="checkbox"/> | <input type="checkbox"/> | EDR Digital Archive |
| 1989 | <input checked="" type="checkbox"/> | <input type="checkbox"/> | Haines Criss-Cross Directory |
| 1985 | <input checked="" type="checkbox"/> | <input type="checkbox"/> | Haines Criss-Cross Directory |
| 1981 | <input checked="" type="checkbox"/> | <input type="checkbox"/> | Haines Criss-Cross Directory |
| 1975 | <input checked="" type="checkbox"/> | <input type="checkbox"/> | Haines Criss-Cross Directory |
| 1971 | <input checked="" type="checkbox"/> | <input type="checkbox"/> | Haines Criss-Cross Directory |

FINDINGS

TARGET PROPERTY STREET

5385 Sierra College Blvd
Rocklin, CA 95677

| <u>Year</u> | <u>CD Image</u> | <u>Source</u> |
|-------------|-----------------|---------------|
|-------------|-----------------|---------------|

SIERRA COLLEGE BLVD

| | | |
|------|--------|------------------------------|
| 2017 | pg A1 | EDR Digital Archive |
| 2014 | pg A2 | EDR Digital Archive |
| 2010 | pg A4 | EDR Digital Archive |
| 2005 | pg A6 | EDR Digital Archive |
| 2000 | pg A7 | EDR Digital Archive |
| 1995 | pg A8 | EDR Digital Archive |
| 1992 | pg A9 | EDR Digital Archive |
| 1989 | pg A10 | Haines Criss-Cross Directory |
| 1989 | pg A11 | Haines Criss-Cross Directory |
| 1985 | pg A12 | Haines Criss-Cross Directory |
| 1981 | pg A13 | Haines Criss-Cross Directory |
| 1975 | pg A14 | Haines Criss-Cross Directory |
| 1971 | pg A15 | Haines Criss-Cross Directory |

FINDINGS

CROSS STREETS

No Cross Streets Identified

City Directory Images

SIERRA COLLEGE BLVD 2017

| | |
|------|--|
| 4020 | EMERALD DISTRIBUTING HORIZON WEST HEALTHCARE INC WESTERN CARE CONSTRUCTION |
| 4211 | CHEVRON MCDONALDS |
| 4280 | G&H BAINS ARCO AM PM |
| 4281 | 7ELEVEN REDBOX |
| 4315 | CARLS JR |
| 4660 | HOUSE, SHELBY |
| 4800 | LIFEHOUSE CHURCH |
| 4910 | MONTGOMERY, JUSTIN |
| 4960 | LENTZ, CHARLES W |
| 5055 | UYEDA, KIYOMI G |
| 5385 | OTANI, KELLEY |
| 5945 | POPHAM, ROB J |
| 5955 | JENSON, PAULI A |
| 6100 | SUNRISE OF ROCKLIN WEILAND, JOSEPH W |
| 6175 | KUYKENDALL, KIRBY A |
| 6610 | BUILDERS & TRADESMENS INSURANCE SER |
| 6620 | NOUVEAU HOMES |
| 6630 | RIFFEY CHIROPRACTIC & ALTERNATIVE |

SIERRA COLLEGE BLVD 2014

4020 EMERALD DISTRIBUTING
 4211 CHEVRON
 CHEVRON STATION ROCKLIN
 MCDONALDS
 4281 7ELEVEN
 4315 CARLS JR
 4389 PLACER TOWING
 4660 JONES, LAURA
 4695 HUERTA, JOSE S
 4800 LIFEHOUSE CHURCH
 4830 OCCUPANT UNKNOWN,
 4836 ROBERTS, LYTLE
 4910 HARKONNEN, CAROLYN L
 4960 LENTZ, CHARLES W
 5055 OCCUPANT UNKNOWN,
 5385 OTANI, KELLEY
 5945 POPHAM, ROB J
 5955 JENSON, FRED G
 6100 ALLIN, BETTY
 BELL, CHARLES
 BERNS, JANE K
 BERRY, VIRGINIA L
 BERTRAND, CONSUELO
 BOUCHE, CAROL
 BRELIVET, THERES
 BUNCH, NANCY R
 BURNHAM, SIDNEY W
 BURNS, DINA
 CARRERAS, LAWRENCE
 COPELAND, WALLACE
 DALY, TINA
 DEVEREAUX, EDITH
 DIETRICH, ELIZABETH
 DOMINGO, JEAN
 EMERSON, JUDY
 FINATO, ROSEMARIE
 FROHNEN, BILL
 GRIFFIN, ROY F
 HAMMOND, JUNE
 HATTERSLEY, ROSALIE G
 HEDBERG, ISABELLE O
 HURLING, VIRGINIA H
 JANINE, KIRK
 JENSEN, NETTIE
 JONES, ROBERTA
 KAUFMAN, LEW
 KIRK, JANINE
 KLARMANN, FRANCES E
 LEWELLEN, JACK R
 MACHADO, JULIE

SIERRA COLLEGE BLVD 2014 (Cont'd)

| | |
|------|------------------------------------|
| 6100 | MAGNEFF, TOM |
| | MARCHUS, LINDA |
| | MATTHEWS, ROBERT |
| | MCMONAGLE, WILLIAM P |
| | MEFFERD, LYNN |
| | MONAHAN, M |
| | MONGAN, LOUSIE |
| | MOSELEY, JOYCE A |
| | NICK, MARILYN |
| | ORR, SCOTT J |
| | PAWLOWSKI, MICHAEL |
| | PETRIE, PHOEBE |
| | PINKHAM, CRAIG T |
| | REINHARDT, JERI L |
| | ROSALIE, HATTERSLEY |
| | SANDS, VIRGINIA M |
| | SIMPSON, JANE C |
| | SMITH, JANET |
| | STEWARD, WILLIAM |
| | STOELTZIN, J |
| | SUNRISE ASSISTED LIVING OF ROCKLIN |
| | SUTTER, JOHN |
| | YOUNG, TOM |
| 6175 | KUYKENDALL, KIRBY A |
| 6610 | BUILDERS & TRADESMAN INSURANCE |
| 6630 | RIFFEY CHIROPRACTIC |

SIERRA COLLEGE BLVD 2010

4020 EMERALD DISTRIBUTING
 HORIZON WEST HEALTHCARE INC
 MONTANO VENTURES II LLC
 4211 CHEVRON
 MC DONALDS
 4281 7ELEVEN
 4315 CARLS JR
 4660 JONES, GINA
 4695 HUERTA, JOSE S
 4800 LIFEHOUSE CHURCH
 4836 ROBERTS, LYTLE
 4960 LENTZ, CHARLES W
 5055 UYEDA, GRACE N
 5385 OTANI, IDA N
 5945 ANDERSON, VIKTOR W
 5955 JENSON, FRED G
 6100 ALLIN, BETTY
 BAMMAN, RUTH G
 BERTRAND, CONSUELO
 BOSCHEE, ERV
 BOYNTON, ANTHONY D
 BURNS, DINA
 CARRERAS, LAWRENCE
 DART, LOUISE F
 DEVEREAUX, EDITH
 DUBOSE, HELEN M
 FINATO, ROSEMARIE
 GILES, DIANE
 HAMMOND, JUNE
 JENSEN, NETTIE
 JOHNSON, EARL
 JONES, ROBERTA
 KLARMANN, FRANCES E
 LAURISTON, PATRICIA A
 LOUGHLIN, D S
 MACHADO, JULIE
 MAGNESS, TOM
 MARCHUS, LINDA
 MATTHEWS, ROBERT
 MEFFERD, LYNN
 NICK, MARILYN
 REINHARDT, EMMA
 ROOT KENNETH H MD
 ROOT, PATTY
 SUNRISE ASSISTED LIVING
 SUTTER, JOHN
 TYSON, ALBERT
 WOOLF, ANTHONY D
 YOUNG, TOM
 6175 KUYKENDALL, KYLE E

SIERRA COLLEGE BLVD 2010 (Cont'd)

6610 BUILDERS & TRADESMANS INS
6620 AUGUSTINE & ASSOC
NOUVEAU HOMES
6630 BRANSTOX TAX & INSURANCE SVC
LUCCA CONSTRUCTION INC
LYNGVAR FINANCIAL
PINNACLE REALTY CAPITAL
RIFFEY CHIROPRACTIC
S G MC CORMICK & CO CPA
SUTTON LAW OFFICE

SIERRA COLLEGE BLVD 2005

4020 ALLPRO INC
CARE WEST INSURANCE CO
EMERALD DISTRIBUTING
FAR WEST INC
HORIZON WEST
RON MAR CONSTRUCTION CO INC
SHERWOOD OAKS REALTY
SIERRA MEDICAL ENTERPRISES
WESTGATE GARDENS INC
4211 CHEVRON STATION 1581
MCDONALDS
TONY THANDAI
4281 7 ELEVEN FOOD STORES
4315 CARLS JR
SFCJ INC
SIERRA WRESTLING SUPPORT GROUP
4390 SIERRA COLLEGE UNION 76
4660 JONES, GINA
4695 HUERTA, JOSE S
4830 NASSI, KENNETH E
4836 ROBERTS, LYTLE
4910 CLOVER, RONALD R
4960 LENTZ, CHARLES W
5055 UYEDA, GRACE N
5385 OTANI, ROBERT T
5955 JENSON, FRED G
VILLAGE PROPERTIES CONSTRUCTION
6100 BURGESS, RUTH A
6175 KUYKENDALL, ELLEN L

SIERRA COLLEGE BLVD 2000

| | |
|------|---|
| 4020 | EMERALD DISTRIBUTING HORIZON WEST HEADQUARTERS RIVER CITY APPRAISAL SERVICE |
| 4181 | 7 ELEVEN FOOD STORES |
| 4211 | CHEVRON STATION 1581 MCDONALDS |
| 4390 | SIERRA COLLEGE UNION STATION UNOCAL 76 |
| 4695 | FULLERTON, WILLIAM R |
| 4800 | SIERRA COLLEGE BOULEVARD BAPTIST CHURCH |
| 4830 | NASSI, KENNETH E SEO, PAK SODERLAND, MARY |
| 4836 | ROBERTS, LYTLE |
| 4960 | CUMMINGS, DON |
| 5055 | UYEDA, ROY |
| 5955 | JENSON, FRED G |
| 6100 | BURGESS, RUTH A |

SIERRA COLLEGE BLVD 1995

4020 BARLOW, J L
DVORAK ARCHITECTURE INTERIORS
EUGENE J DVORAK
RIVER CITY APPRAISAL SVC
SIERRA MEDICAL ENTERPRISES
4365 LOOMIS CHEVRON
4390 SIERRA COLLEGE BLVD UNION STA
4660 MARTIN, MATTHEW J
4800 SIERRA COLLEGE BOULEVARD BAP
5945 DAVIS, STEVE E
5955 JENSON, FRED G
6100 OCCUPANT UNKNOWNN

SIERRA COLLEGE BLVD 1992

4020 ADVANCED IRRIGATION
DVORAK ARCH INTRS
EMERALD DISTRIBUTNG
MEDICREST OF CA
RIVER CITY APPRSL
SIERRA MED ENTPRS
4365 LOOMIS CHEVRON STA
4800 SIERRA CLG BAPT CH
5955 JENSON, FRED G
WALL COM CONST

SIERRA COLLEGE BLVD 1989

SIERRA CLG BLVD 95650
LOOMIS

| | | | |
|------|-----------------------|----------|----|
| 2775 | KOESTER Jeffrey R | 652-6928 | 0 |
| 3255 | SKELLENGER Ron | 652-5923 | 0 |
| 3275 | GOLDEN Wm R | 652-0655 | 4 |
| 3315 | HENSON Fred | 652-4587 | 8 |
| 3333 | DICKERSON Richard O | 652-5629 | |
| 3339 | ISLEY Jewell W | 652-4120 | 4 |
| 3343 | XXXX | 00 | |
| 3370 | DUMITRU Nicolas | 652-0215 | |
| 3382 | NICULESCU Antares | 652-6235 | |
| 3400 | XXXX | 00 | |
| 3480 | MIKOLASIK Edw A | 652-5456 | |
| 3521 | CRESPILLO Gretchen | 652-6509 | |
| | CRESPILLO Tony | 652-6509 | |
| 3547 | CRESPILLO Kathy | 652-9529 | 6 |
| | CRESPILLO Mike | 652-6418 | |
| 3591 | MORGAN Wm G | 652-5641 | |
| 3647 | HALL Arthur R | 652-5630 | 5 |
| 3671 | XXXX | 00 | |
| 3720 | BROOKE Ronald E | 652-0649 | 8 |
| 3747 | XXXX | 00 | |
| 3820 | XXXX | 00 | |
| 3901 | *CHERRSTROM C DVM | 652-5816 | |
| | *COYNE BONNIE DVM | 652-5816 | |
| | *FELLERS GREG E DVM | 652-5816 | |
| | *FREY RICHARD E DVM | 652-5816 | |
| | *HANSON SUZANNE DVM | 652-5816 | +9 |
| | *LARUE LAUREN H DVM | 652-5816 | |
| | *LOOMIS BASN VETRNRY | 652-5816 | |
| | *LOOMIS VETRNRY CLNC | 652-5816 | |
| | *MORGAN BOB DVM | 652-5816 | |
| 3921 | ROSE Sam | 652-5998 | |
| 3926 | SYKES Jas A | 652-6985 | 1 |
| 3930 | *ARNOLDS BUMP SHOP | 652-5780 | |
| 3940 | ARNOLD Donald | 652-6930 | 4 |
| 4245 | XXXX | 00 | |
| 4365 | *LOOMIS CHEVRON STA | 652-4486 | +9 |
| 4436 | TAKAHASHI Milton | 652-6342 | |
| 4660 | XXXX | 00 | |
| 4695 | TAKUMA Jas T | 652-7213 | |
| 4800 | *SIERRA CLG BAPT CH | 652-7216 | 4 |
| 4810 | XXXX | 00 | |
| 4830 | MUNSELL Russell | 652-9396 | 1 |
| | NASSI Kenneth E | 652-9375 | 1 |
| 4836 | ROBERTS Lytle | 652-7038 | |
| 4910 | XXXX | 00 | |
| 5055 | UYEDA Roy | 652-7390 | |
| 5945 | DAVIS Marvin | 652-5412 | |
| NO # | JACOBSON Robt E | 652-0640 | |
| NO # | *MAKIMOTO GEORGE | 652-8196 | +9 |
| | * 13 BUS 36 RES 3 NEW | | |

SIERRA CLG BLVD 95677
ROCKLIN

| | | | |
|------|---------------|----------|---|
| 5955 | JENSON Fred G | 988-7743 | 6 |
| | JENSON Fred G | 624-1233 | 7 |

✓

-

SIERRA COLLEGE BLVD 1989

| | |
|------------------------|--------------|
| ..SIERRA CLG BLVD | 95677 CONT.. |
| ★VILLAGE PROPERTIES | 988-7743 0 |
| 6200 ★W S T DEVLP CORP | 624-8715 +9 |
| ★ 2 BUS 2 RES | 1 NEW |

SIERRA COLLEGE BLVD 1985

SIERRA CLG BLVD 95650
LOOMIS

| | | | |
|-----------------------|---------------------|----------|----|
| 2775 | KOESTER JEFFREY R | 652-6928 | 0 |
| 3255 | SKELLENGER ROW | 652-5923 | 0 |
| 3275 | GOLDEN WM R | 652-0665 | 4 |
| 3315 | HEMSON LLOYD A | 652-5119 | |
| 3333 | DICKERSON RICHARD O | 652-5629 | |
| 3339 | ISLEY JEWELL W | 652-4120 | 4 |
| 3343 | UTZ SAM | 652-5353 | |
| 3370 | DEVAI FRANGISCO | 652-5309 | |
| | DUMITRU NICOLAS | 652-0215 | 7 |
| 3382 | NICULESCU ANTARES | 652-6235 | |
| 3400 | XXXX | 00 | |
| 3490 | MIKOLASIK EDW A | 652-6450 | |
| 3521 | CRESPILLO TONY | 652-6509 | |
| 3547 | CRESPILLO MIKE | 652-8418 | |
| 3591 | MORGAN WM G | 652-5041 | |
| 3647 | HALL ARTHUR R | 652-5630 | +5 |
| 3671 | XXXX | 00 | |
| 3720 | CARTERS EGG FARM | 652-5121 | 1 |
| | EMERSON C DAVID | 652-5121 | +5 |
| 3747 | XXXX | 00 | |
| 3820 | XXXX | 00 | |
| 3901 | CHERRSTROM C DVM | 652-8818 | 2 |
| | COYNE BONNIE DVM | 652-8816 | |
| | FELLERS GPEG E DVM | 652-8816 | 3 |
| | FREY RICHARD E DVM | 652-8818 | |
| | LOOMIS BASH VETRNRY | 652-6816 | 2 |
| | LOOMIS VETRNRY CLNC | 652-5518 | |
| | MORGAN BOB DVM | 652-5516 | 2 |
| | WISNER ERIK DVM | 652-8818 | +5 |
| 3921 | ROSE SAM | 652-5998 | |
| 3926 | SYKES JAS A | 652-6965 | 1 |
| 3930 | ARNOLDS BUMP SHOR | 652-5790 | 8 |
| 3940 | ARNOLD DONALD | 652-6930 | 4 |
| 4245 | XXXX | 00 | |
| 4365 | CHEVRON STATIONS | 652-7474 | 9 |
| | MONTGOMERYS CHEVRD | 652-7474 | 6 |
| 4436 | TAKAHASHI MILTON | 652-6342 | |
| 4660 | XXXX | 00 | |
| 4695 | TAKUMA JAS T | 652-7213 | |
| 4800 | SIERRA CLG BAPT CH | 652-7218 | 4 |
| 4810 | XXXX | 00 | |
| 4830 | MUNSELL RUSSELL | 652-9396 | 1 |
| | NASSI KENNETH E | 652-9375 | 1 |
| 4836 | ROBERTS LYTLE | 652-7038 | |
| 4910 | XXXX | 00 | |
| 5055 | UYEDA ROY | 652-7390 | |
| 5385 | XXXX | 00 | |
| 5425 | XXXX | 00 | |
| 5945 | DAVIS MARVIN | 652-5412 | 8 |
| NO # | JACOBSON ROBT | 652-0640 | 9 |
| NO # | JACOBSON ROBT CHLD | 652-9020 | 1 |
| ★ 13 BUS 36 RES 3 NEW | | | |

SIERRA CLG BLVD 95677
ROCKLIN

| | | | |
|---------------------|--------------------|----------|---|
| 5955 | JENSON FRED G | 624-1233 | 4 |
| | VILLAGE PROPERTIES | 088-7743 | 0 |
| ★ 1 BUS 1 RES 0 NEW | | | |

SIERRA COLLEGE BLVD 1981

SIERRA CLG BLVD 95650
LOOMIS

| | | | |
|------|-----------------------|----------|----|
| 2775 | KOESTER JEFFREY R | 652-6928 | 0 |
| 3255 | SKELLENGER RON | 652-5923 | 0 |
| 3315 | HENSON LLOYD A | 652-5119 | 4 |
| 3333 | DICKERSON RICHARD O | 652-5629 | 4 |
| 3339 | JAMES R L | 652-5358 | 4 |
| 3343 | UTZ SAM | 652-5353 | 4 |
| 3370 | OEVAI FRANCISCO | 652-5309 | 4 |
| | OUMITRU NICOLAS | 652-0215 | 7 |
| 3382 | NICULESCU ANTARES | 652-6235 | 4 |
| 3400 | XXXX | 00 | |
| 3480 | MIKOLASIK EOW A | 652-5456 | 5 |
| 3521 | CRESPILLO TONY | 652-6509 | 4 |
| 3547 | CRESPILLO MIKE | 652-6418 | |
| 3591 | MORGAN WM G | 652-5641 | 3 |
| 3671 | XXXX | 00 | |
| 3720 | CARTER WM R | 652-5121 | +1 |
| | CARTERS EGG FARM | 652-5121 | +1 |
| 3747 | HALL ARTHUR R | 652-5630 | 5 |
| 3901 | CHERRSTROM COREY | 652-5818 | 9 |
| | FELLERS GREG E | 652-5818 | 9 |
| | FREY RICHARD E | 652-5818 | 9 |
| | GEE TARA OVM | 652-5818 | +1 |
| | LOOMIS BASIN VETRYNY | 652-5818 | 9 |
| | LOOMIS VETERINARY | 652-5818 | 9 |
| | MORGAN BOB OVM | 652-5818 | +1 |
| 3921 | ROSE SAM | 652-5998 | 5 |
| 3926 | SYKES JAS A | 652-6965 | +1 |
| 3930 | ARNOLOS BUMP SHOP | 652-5780 | 8 |
| 4245 | XXXX | 00 | |
| 4365 | CHEVRON STATIONS | 652-7474 | 9 |
| | MONTGOMERYS CHEVRO | 652-7474 | 6 |
| 4436 | TAKAHASHI MILTON | 652-6342 | |
| 4660 | PHILLIPS ROY T JR | 652-7195 | 4 |
| 4695 | TAKUMA JAS T | 652-7213 | |
| 4810 | XXXX | 00 | |
| 4830 | MUNSELL RUSSELL | 652-9396 | +1 |
| | NASSI E U | 652-7670 | |
| | NASSI KENNETH E | 652-9375 | +1 |
| 4836 | ROBERTS LYTLE | 652-7038 | |
| 4910 | XXXX | 00 | |
| 5055 | UYEOA ROY | 652-7390 | |
| 5385 | OTANI IDA | 652-7226 | 2 |
| | OTANI ROBT T | 652-7226 | |
| 5425 | XXXX | 00 | |
| 5945 | DAVIS MARVIN | 652-5412 | 8 |
| 5955 | JENSON FREQ G | 624-1233 | +1 |
| | VILLAGE PROPERTIES | 988-7743 | 0 |
| NO # | JACOBSON ROBT | 652-0640 | 9 |
| NO # | JACOBSON ROBT CHLO | 652-9020 | +1 |
| | ★ 13 BUS 36 RES 9 NEW | | |

SIERRA COLLEGE BLVD 1975

SIERRA COLLEGE BLVD 95650 LOOMIS

| | | | |
|------|----------------------|----------|---|
| 3315 | HENSON LLOYD A | 652-5119 | 4 |
| 3333 | DICKERSON RICHARD | 652-5629 | 4 |
| 3339 | JAMES R L | 652-5358 | 4 |
| 3343 | UTZ SAM | 652-5353 | 4 |
| 3370 | DEVAI FRANCISCO | 652-5309 | 4 |
| 3382 | NICULESCU ANTARES | 652-6235 | 4 |
| 3400 | KEEFOVER VERNON L | 652-5271 | 4 |
| 3480 | MIKOLASIK EDW A | 652-5456 | 5 |
| 3521 | CRESPILLO TONY | 652-6509 | 4 |
| 3547 | CRESPILLO MIKE | 652-6418 | |
| 3591 | MORGAN WM G | 652-5641 | 3 |
| 3671 | MANLEY MARK | 652-6330 | 3 |
| 3747 | HALL ARTHUR R | 652-5630 | 5 |
| 3921 | ROSE SAM | 652-5998 | 5 |
| 4068 | CAMPBELL PAUL E | 652-6515 | |
| 4245 | MAKABE GEC | 652-6219 | |
| 4365 | *CHEVRON STNDRD STN | 652-9996 | 5 |
| | *MONTGOMERYS CHEVRON | 652-9996 | |
| 4436 | TAKAHASHI MILTON | 652-6342 | |
| 4600 | XXXX | CO | |
| 4660 | PHILLIPS ROY T JR | 652-7195 | 4 |
| 4695 | TAKUMA JAS T | 652-7213 | |
| 4830 | MEHL JIM H | 652-6776 | 5 |
| | NASSI E U | 652-7670 | |
| 4836 | ROBERTS LYTLE | 652-7038 | |
| 4910 | CLOVER P R | 652-7997 | |
| 4960 | CUMMINGS DONALD | 652-7034 | |
| 5055 | UYEDA ROY | 652-7390 | |
| 5385 | OTANI IOA | 652-7226 | 2 |
| | OTANI ROBT T | 652-7226 | |
| 5425 | COOPER MAE | 652-7328 | |
| NO # | ALLEN T E | 645-8897 | 3 |
| NO # | BICKFORD J A | 645-2292 | 3 |
| NO # | *SIERRA CLG UN STN | 652-6196 | 4 |
| | * 3 BUS 31 RES | 5 NEW | |

16

16

16

SIERRA COLLEGE BLVD 1971

SIERRA COLLEGE BLVD 95650 LOOMIS

| | | |
|-------|---------------------|----------|
| 3547 | CRESPILLO MIKE | 652-6418 |
| 4068 | CAMPBELL PAUL E | 652-6515 |
| 4245 | MAKABE GEO | 652-6219 |
| 4365* | MONTGOMERYS CHEVRON | 652-9996 |
| 4436 | TAKAHASHI MILTON | 652-6342 |
| 4695 | TAKUMA JAS T | 652-7213 |
| 4830 | NASSI E U | 652-7670 |
| 4836 | ROBERTS LYTLE | 652-7038 |
| 4910 | CLOVER P R | 652-7997 |
| 4960 | CUMMINGS DONALD | 652-7034 |
| 5055 | UYEDA ROY | 652-7390 |
| 5385 | OTANI ROBT T | 652-7226 |
| 5425 | COOPER MAE | 652-7328 |
| * | I BUS | 12 RES |

Property Information

Property Address: 5385 Sierra College

Legal Description:

Property is: Residential

Property Inquiry

1a. Is the property used for an industrial use?

Owner

Yes No Unk

Occupants

Yes No Unk

Observed During Site Visit

Yes No Unk

1b. Is any adjoining property used for an industrial use?

Owner

Yes No Unk

Occupants

Yes No Unk

Observed During Site Visit

Yes No Unk

2a. Did you observe evidence or do you have any prior knowledge that the property has been used for an industrial use in the past?

Owner

Yes No Unk

Occupants

Yes No Unk

Observed During Site Visit

Yes No Unk

2b. Did you observe evidence or do you have any prior knowledge that any adjoining property has been used for an industrial use in the past?

Owner

Yes No Unk

Occupants

Yes No Unk

Observed During Site Visit

Yes No Unk

3a. Is the property used as a gasoline station, motor repair facility, commercial printing facility, dry cleaners, photo developing laboratory, junkyard or landfill, or as a waste treatment, storage, disposal, processing, or recycling facility?

| <i>Owner</i> | <i>Occupants</i> | <i>Observed During Site Visit</i> |
|--|---|--|
| Yes <input type="checkbox"/> No <input checked="" type="checkbox"/> Unk <input type="checkbox"/> | Yes <input type="checkbox"/> No <input type="checkbox"/> Unk <input type="checkbox"/> | Yes <input type="checkbox"/> No <input checked="" type="checkbox"/> Unk <input type="checkbox"/> |

3b. Is any adjoining property used as a gasoline station, motor repair facility, commercial printing facility, dry cleaners, photo developing laboratory, junkyard or landfill, or as a waste treatment, storage, disposal, processing, or recycling facility?

| <i>Owner</i> | <i>Occupants</i> | <i>Observed During Site Visit</i> |
|--|---|--|
| Yes <input type="checkbox"/> No <input checked="" type="checkbox"/> Unk <input type="checkbox"/> | Yes <input type="checkbox"/> No <input type="checkbox"/> Unk <input type="checkbox"/> | Yes <input type="checkbox"/> No <input checked="" type="checkbox"/> Unk <input type="checkbox"/> |

4a. Did you observe evidence or do you have any prior knowledge that the property has been used as a gasoline station, motor repair facility, commercial printing facility, dry cleaners, photo developing laboratory, junkyard or landfill, or as a waste treatment, storage, disposal, processing, or recycling facility?

| <i>Owner</i> | <i>Occupants</i> | <i>Observed During Site Visit</i> |
|--|---|--|
| Yes <input type="checkbox"/> No <input checked="" type="checkbox"/> Unk <input type="checkbox"/> | Yes <input type="checkbox"/> No <input type="checkbox"/> Unk <input type="checkbox"/> | Yes <input type="checkbox"/> No <input checked="" type="checkbox"/> Unk <input type="checkbox"/> |

4b. Did you observe evidence or do you have any prior knowledge that any adjoining property has been used as a gasoline station, motor repair facility, commercial printing facility, dry cleaners, photo developing laboratory, junkyard or landfill, or as a waste treatment, storage, disposal, processing, or recycling facility?

| <i>Owner</i> | <i>Occupants</i> | <i>Observed During Site Visit</i> |
|--|---|--|
| Yes <input type="checkbox"/> No <input checked="" type="checkbox"/> Unk <input type="checkbox"/> | Yes <input type="checkbox"/> No <input type="checkbox"/> Unk <input type="checkbox"/> | Yes <input type="checkbox"/> No <input checked="" type="checkbox"/> Unk <input type="checkbox"/> |

5a. Are there currently any damaged or discarded automotive or industrial batteries, or pesticides, paints, or other chemicals in individual containers of greater than 5 gal (19 L) in volume or 50 gal (190 L) in the aggregate, stored on or used at the property or at the facility?

| <i>Owner</i> | <i>Occupants</i> | <i>Observed During Site Visit</i> |
|--|---|--|
| Yes <input type="checkbox"/> No <input checked="" type="checkbox"/> Unk <input type="checkbox"/> | Yes <input type="checkbox"/> No <input type="checkbox"/> Unk <input type="checkbox"/> | Yes <input type="checkbox"/> No <input checked="" type="checkbox"/> Unk <input type="checkbox"/> |

5b. Did you observe evidence or do you have any prior knowledge that there have been previously any damaged or discarded automotive or industrial batteries, or pesticides, paints, or other chemicals in individual containers of greater than 5 gal (19 L) in volume or 50 gal (190 L) in the aggregate, stored on or used at the property or at the facility?

| <i>Owner</i> | <i>Occupants</i> | <i>Observed During Site Visit</i> |
|--|---|--|
| Yes <input type="checkbox"/> No <input checked="" type="checkbox"/> Unk <input type="checkbox"/> | Yes <input type="checkbox"/> No <input type="checkbox"/> Unk <input type="checkbox"/> | Yes <input type="checkbox"/> No <input checked="" type="checkbox"/> Unk <input type="checkbox"/> |

- 6a. Are there currently any industrial drums (typically 55 gal (208 L)) or sacks of chemicals located on the property or at the facility?
- | | | |
|--|---|--|
| Owner | Occupants | Observed During Site Visit |
| Yes <input type="checkbox"/> No <input checked="" type="checkbox"/> Unk <input type="checkbox"/> | Yes <input type="checkbox"/> No <input type="checkbox"/> Unk <input type="checkbox"/> | Yes <input type="checkbox"/> No <input checked="" type="checkbox"/> Unk <input type="checkbox"/> |
- 6b. Did you observe evidence or do you have any prior knowledge that there have been previously any industrial drums (typically 55 gal (208 L)) or sacks of chemicals located on the property or at the facility?
- | | | |
|--|---|--|
| Owner | Occupants | Observed During Site Visit |
| Yes <input type="checkbox"/> No <input checked="" type="checkbox"/> Unk <input type="checkbox"/> | Yes <input type="checkbox"/> No <input type="checkbox"/> Unk <input type="checkbox"/> | Yes <input type="checkbox"/> No <input checked="" type="checkbox"/> Unk <input type="checkbox"/> |
- 7a. Did you observe evidence or do you have any prior knowledge that fill dirt has been brought onto the property that originated from a contaminated site?
- | | | |
|--|---|--|
| Owner | Occupants | Observed During Site Visit |
| Yes <input type="checkbox"/> No <input checked="" type="checkbox"/> Unk <input type="checkbox"/> | Yes <input type="checkbox"/> No <input type="checkbox"/> Unk <input type="checkbox"/> | Yes <input type="checkbox"/> No <input checked="" type="checkbox"/> Unk <input type="checkbox"/> |
- 7b. Did you observe evidence or do you have any prior knowledge that fill dirt has been brought onto the property that is of an unknown origin?
- | | | |
|--|---|--|
| Owner | Occupants | Observed During Site Visit |
| Yes <input type="checkbox"/> No <input checked="" type="checkbox"/> Unk <input type="checkbox"/> | Yes <input type="checkbox"/> No <input type="checkbox"/> Unk <input type="checkbox"/> | Yes <input type="checkbox"/> No <input checked="" type="checkbox"/> Unk <input type="checkbox"/> |
- 8a. Are there currently any pits, ponds, or lagoons located on the property in connection with waste treatment or waste disposal?
- | | | |
|--|---|--|
| Owner | Occupants | Observed During Site Visit |
| Yes <input type="checkbox"/> No <input checked="" type="checkbox"/> Unk <input type="checkbox"/> | Yes <input type="checkbox"/> No <input type="checkbox"/> Unk <input type="checkbox"/> | Yes <input type="checkbox"/> No <input checked="" type="checkbox"/> Unk <input type="checkbox"/> |
- 8b. Did you observe evidence or do you have any prior knowledge that there have been previously, any pits, ponds, or lagoons located on the property in connection with waste treatment or waste disposal?
- | | | |
|--|---|--|
| Owner | Occupants | Observed During Site Visit |
| Yes <input type="checkbox"/> No <input checked="" type="checkbox"/> Unk <input type="checkbox"/> | Yes <input type="checkbox"/> No <input type="checkbox"/> Unk <input type="checkbox"/> | Yes <input type="checkbox"/> No <input checked="" type="checkbox"/> Unk <input type="checkbox"/> |
- 9a. Is there currently any stained soil on the property?
- | | | |
|--|---|--|
| Owner | Occupants | Observed During Site Visit |
| Yes <input type="checkbox"/> No <input checked="" type="checkbox"/> Unk <input type="checkbox"/> | Yes <input type="checkbox"/> No <input type="checkbox"/> Unk <input type="checkbox"/> | Yes <input type="checkbox"/> No <input checked="" type="checkbox"/> Unk <input type="checkbox"/> |

9b. Did you observe evidence or do you have any prior knowledge that there has been previously any stained soil on the property?

| | | |
|--|---|--|
| Owner | Occupants | Observed During Site Visit |
| Yes <input type="checkbox"/> No <input checked="" type="checkbox"/> Unk <input type="checkbox"/> | Yes <input type="checkbox"/> No <input type="checkbox"/> Unk <input type="checkbox"/> | Yes <input type="checkbox"/> No <input checked="" type="checkbox"/> Unk <input type="checkbox"/> |

10a. Are there currently any registered or unregistered storage tanks (above or underground) located on the property?

| | | |
|--|---|--|
| Owner | Occupants | Observed During Site Visit |
| Yes <input type="checkbox"/> No <input checked="" type="checkbox"/> Unk <input type="checkbox"/> | Yes <input type="checkbox"/> No <input type="checkbox"/> Unk <input type="checkbox"/> | Yes <input type="checkbox"/> No <input checked="" type="checkbox"/> Unk <input type="checkbox"/> |

10b. Did you observe evidence or do you have any prior knowledge that there has been previously any registered or unregistered storage tanks (above or underground) located on the property?

| | | |
|--|---|--|
| Owner | Occupants | Observed During Site Visit |
| Yes <input type="checkbox"/> No <input checked="" type="checkbox"/> Unk <input type="checkbox"/> | Yes <input type="checkbox"/> No <input type="checkbox"/> Unk <input type="checkbox"/> | Yes <input type="checkbox"/> No <input checked="" type="checkbox"/> Unk <input type="checkbox"/> |

11a. Are there currently any vent pipes, fill pipes, or access ways indicating a fill pipe protruding from the ground on the property or adjacent to any structure located on the property?

| | | |
|--|---|--|
| Owner | Occupants | Observed During Site Visit |
| Yes <input type="checkbox"/> No <input checked="" type="checkbox"/> Unk <input type="checkbox"/> | Yes <input type="checkbox"/> No <input type="checkbox"/> Unk <input type="checkbox"/> | Yes <input type="checkbox"/> No <input checked="" type="checkbox"/> Unk <input type="checkbox"/> |

11b. Did you observe evidence or do you have any prior knowledge that there have been previously any vent pipes, fill pipes, or access ways indicating a fill pipe protruding from the ground on the property or adjacent to any structure located on the property?

| | | |
|--|---|--|
| Owner | Occupants | Observed During Site Visit |
| Yes <input type="checkbox"/> No <input checked="" type="checkbox"/> Unk <input type="checkbox"/> | Yes <input type="checkbox"/> No <input type="checkbox"/> Unk <input type="checkbox"/> | Yes <input type="checkbox"/> No <input checked="" type="checkbox"/> Unk <input type="checkbox"/> |

12a. Is there currently evidence of leaks, spills or staining by substances other than water, or foul odors, associated with any flooring, drains, walls, ceilings, or exposed grounds on the property?

| | | |
|--|---|--|
| Owner | Occupants | Observed During Site Visit |
| Yes <input type="checkbox"/> No <input checked="" type="checkbox"/> Unk <input type="checkbox"/> | Yes <input type="checkbox"/> No <input type="checkbox"/> Unk <input type="checkbox"/> | Yes <input type="checkbox"/> No <input checked="" type="checkbox"/> Unk <input type="checkbox"/> |

12b. Did you observe evidence or do you have any prior knowledge that there have been previously any leaks, spills or staining by substances other than water, or foul odors, associated with any flooring, drains, walls, ceilings, or exposed grounds on the property?

| | | |
|--------------|------------------|-----------------------------------|
| Owner | Occupants | Observed During Site Visit |
|--------------|------------------|-----------------------------------|

15d. Has the owner or occupant of the property been informed of the current existence of environmental violations with respect to the property or any facility located on the property?

| | | |
|--|---|--|
| Owner | Occupants | Observed During Site Visit |
| Yes <input type="checkbox"/> No <input checked="" type="checkbox"/> Unk <input type="checkbox"/> | Yes <input type="checkbox"/> No <input type="checkbox"/> Unk <input type="checkbox"/> | Yes <input type="checkbox"/> No <input checked="" type="checkbox"/> Unk <input type="checkbox"/> |

16. Does the owner or occupant of the property have any knowledge of any environmental site assessment of the property or facility that indicated the presence of hazardous substances or petroleum products on, or contamination of, the property or recommended further assessment of the property?

| | | |
|--|---|--|
| Owner | Occupants | Observed During Site Visit |
| Yes <input type="checkbox"/> No <input checked="" type="checkbox"/> Unk <input type="checkbox"/> | Yes <input type="checkbox"/> No <input type="checkbox"/> Unk <input type="checkbox"/> | Yes <input type="checkbox"/> No <input checked="" type="checkbox"/> Unk <input type="checkbox"/> |

17. Does the owner or occupant of the property know of any past, threatened, or pending lawsuits or administrative proceedings concerning a release or threatened release of any hazardous substance or petroleum products involving the property by any owner or occupant of the property?

| | | |
|--|---|--|
| Owner | Occupants | Observed During Site Visit |
| Yes <input type="checkbox"/> No <input checked="" type="checkbox"/> Unk <input type="checkbox"/> | Yes <input type="checkbox"/> No <input type="checkbox"/> Unk <input type="checkbox"/> | Yes <input type="checkbox"/> No <input checked="" type="checkbox"/> Unk <input type="checkbox"/> |

18a. Does the property discharge waste water (not including sanitary waste or storm water) onto or adjacent to the property and/or into a storm water system?

| | | |
|--|---|--|
| Owner | Occupants | Observed During Site Visit |
| Yes <input type="checkbox"/> No <input checked="" type="checkbox"/> Unk <input type="checkbox"/> | Yes <input type="checkbox"/> No <input type="checkbox"/> Unk <input type="checkbox"/> | Yes <input type="checkbox"/> No <input checked="" type="checkbox"/> Unk <input type="checkbox"/> |

18b. Does the property discharge waste water (not including sanitary waste or storm water) onto or adjacent to the property and/or into a sanitary sewer system?

| | | |
|--|---|--|
| Owner | Occupants | Observed During Site Visit |
| Yes <input type="checkbox"/> No <input checked="" type="checkbox"/> Unk <input type="checkbox"/> | Yes <input type="checkbox"/> No <input type="checkbox"/> Unk <input type="checkbox"/> | Yes <input type="checkbox"/> No <input checked="" type="checkbox"/> Unk <input type="checkbox"/> |

19. Did you observe evidence or do you have any prior knowledge that any hazardous substances or petroleum products, unidentified waste materials, tires, automotive or industrial batteries, or any other waste materials have been dumped above grade, buried and/or burned on the property?

| | | |
|--|---|--|
| Owner | Occupants | Observed During Site Visit |
| Yes <input type="checkbox"/> No <input checked="" type="checkbox"/> Unk <input type="checkbox"/> | Yes <input type="checkbox"/> No <input type="checkbox"/> Unk <input type="checkbox"/> | Yes <input type="checkbox"/> No <input checked="" type="checkbox"/> Unk <input type="checkbox"/> |

20. Is there a transformer, capacitor, or any hydraulic equipment for which there are any records indicating the presence of PCBs?

Owner
Yes No Unk

Occupants
Yes No Unk

Observed During Site Visit
Yes No Unk

Certifications

The preparer of the transaction screen questionnaire must complete and sign the following.

The Owner questionnaire was complete by:

Maureen Johnson
Owner

The Site Visit questionnaire was complete by:

Aaron Stessman, PE
Consultant

Relationship to site:
Relationship to user:

Preparer's relationship to site:
Preparer's relationship to user: Consultant

If the preparer(s) is different from the user, complete the following:

Name of User:
User's Address:
User's Phone Number:

Copies of the completed questionnaires have been filed at:

Copies of the completed questionnaires have been mailed or delivered to:

Additional Representations

Conflict Certification

CSS Environmental Services, Inc has no present or contemplated future ownership interest or financial interest in the real estate that is the subject of this assessment, and CSS has no personal interest with respect to the subject matter of the assessment or the parties involved. Further, CSS has no relationship with the property or the owners thereof which would prevent an independent analysis of the environmental and other conditions of the property.

Bank Reliance

Preparer represents that to the best of the preparer's knowledge the above statements and facts are true and correct and to the best of the preparer's actual knowledge no material facts have been suppressed or misstated.

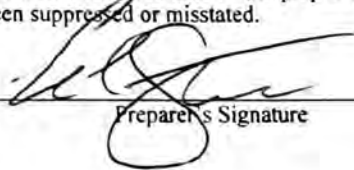

Preparer's Signature

Aaron Stessman
Preparer's Name (Printed)

12-15-20
Date



CSS ENVIRONMENTAL SERVICES, INC.

APPENDIX D
Limitations and Uncertainty



LIMITATIONS AND UNCERTANITY

This report was prepared by CSS Environmental Services, Inc. in general accordance with the accepted principals and standards of practice of consultants providing similar services at the time the project was conducted and within the scope of service outlined in our written proposal and/or verbal communication. It should be recognized that the definition and evaluation of environmental conditions, and information provided by others either written or verbal is a difficult and inexact science. Judgments leading to conclusions and recommendations generally are made with an incomplete knowledge of the conditions present. Any opinions presented apply to site conditions existing at the time of the inspection and/or document review and those reasonably foreseeable; they cannot necessarily apply to site changes made of which the inspector/reviewer could not observe and has not had the opportunity to evaluate.

Changes in the conditions of the subject property can occur with time, because of the natural process or the works of man. It is further possible that variations and/or changes in the site conditions could exist beyond the points explored for this investigation. Also, changes in environmental quality could occur sometime in the future do to variations in operating conditions, rainfall, temperature or other factors. Changes in applicable environmental, engineering and construction standards and practices can also occur as the result of legislation or from the broadening of knowledge. Accordingly, the data and documents presented in the scope of work may be invalidated, wholly or in part, by changes beyond the control of CSS Environmental Services, Inc. If the client wishes to reduce uncertainty beyond the level associated with the scope of work, CSS Environmental Services, Inc. should be notified for additional consultation.

The discussion and recommendations presented in this report are based on information which may include: 1) information and data provided by third party consultants, 2) the testing performed at, or samples collected from, the site, 3) the observations of field personnel, 4) the results of laboratory analyses, 5) reports by others, and 6) interpretations of federal, state, and local regulations and/or ordinances. Any conclusions presented are based on the assumption that conditions do not deviate from those observed during the assessment. It is understood that other conditions may exist at the site that could not be identified from the limited information discovered within the scope of the assessment.

The comments and recommendations should not be construed as a guarantee that all safety, health, or environmental hazards that exist at the subject site are identified in this report.



ADAMLABS, INC.
3807 PASADENA AVENUE, SUITE 190
SACRAMENTO, CA 95821
PHONE: (916) 692-8355
INFO@ADAMLABS.COM

Asbestos Report

Date: *September 28, 2020*

Client: *John F Hicks PE*

Site: *5385 Sierra College Blvd
Rocklin, CA*

On September 25, 2020 Adam Jahnsen, Certified Asbestos Consultant conducted an Asbestos Survey of the above mentioned occupied commercial building planned for demolition. A representative number of samples were collected throughout the areas subject to be remodeled/disturbed during the course of this scope of work. All suspect building materials were inspected and samples were collected. Please see laboratory data report attached. Lab # 20AB591.

Results indicate that Asbestos was identified at the site above. The identified asbestos containing material must be properly removed prior to any renovation and/or demolition that may disturb asbestos containing material. The information provided in this report can be used to obtain accurate bids from abatement contractors.

- Friable (NESHAP RACM) Asbestos Containing Material (spayed ceiling, texture coat, sheet vinyl w/ felt): Approx. 1692 Ft²

Also, the laboratory data obtained indicate that Asbestos below one percent (<1%) was identified at the site above in some of the composite wallboard samples collected. The identified asbestos containing material must be properly removed prior to any renovation and/or demolition that may disturb asbestos containing material. The information provided in this report can be used to obtain accurate bids from abatement contractors. Based on sample results, all wallboard throughout the building shall be treated as containing less than one percent asbestos.

The above site address falls under the jurisdiction and is subject to the requirements of the local Air Quality Management District. The building material sample collection was conducted by a State OSHA Certified "Site Surveillance Technician" and/or "Asbestos Consultant" under AdamLabs, Inc. (in accordance with Rule 902 Section 401.3). The location of asbestos containing material, quantity, percent, friability, type of asbestos, and date sampled can be found on the attached analytical lab report.

The below table lists identified asbestos containing material with concentrations of asbestos greater than one percent. The building material tested is hereafter quantified and categorized according to the present physical conditions, physical characteristic properties, and potential ability to be rendered airborne otherwise know as friability. Friable asbestos containing material is more hazardous than non-friable asbestos and can be rendered airborne by hand pressure. According to the local AQMD, the abbreviation RACM is used to classify friable or/and the potential to become friable asbestos containing material and is therefore categorized as Regulated Asbestos Containing Material (RACM).

| Sample Number | Suspect Material | Asbestos Content % (PLM/PC) | EPA Category | Total Quantity Sq./Ln/Cu. Feet |
|---------------|------------------|-----------------------------|--------------|--------------------------------|
| 13 | Texture coat | 1-2 % | RACM | 96 Sq. Ft |
| 15-20 | Acoustic spray | 10% | RACM | 976 Sq. Ft |
| 22, 26, 27 | Sheet vinyl | 50-70% | RACM | 620 Sq. Ft |

Employed asbestos abatement must be performed in accord with State OSHA, and Federal Regulations (CCR & CFR) by a Licensed Asbestos Abatement Contractor certified by the State of California Division of Occupational Safety and Health (DOSH). Containment and disposal of ACM must be in accordance with Local EPA (Air Quality Management District).

An Asbestos Abatement Plan can be provided by request, if so please contact us at the number provided in the letterhead.

Approved by,



Adam Jahnsen, Certified Asbestos Consultant (DOSH #00-2813)

Any building materials not mentioned in this report should be assumed as ACM until proven otherwise through proper sampling and analysis. This includes other areas that are not mentioned with similar materials. Upon discovery of unmentioned material, work must cease until further sampling is conducted.

This document is filed under lab identification number 20ABR591



AdamLabs, Inc.

3807 Pasadena Ave. Ste., 190
Sacramento, CA 95821
Phone: (916)692-8344
Email: info@adamlabs.com

AIHA Laboratory #163722

Lab #: 20AB591

Date Sampled: 9/25/2020

Date Analyzed: 9/28/2020

Sampled By: Adam Jahnsen

Analyzed By: Adam Jahnsen

Assessment and Analysis of Bulk Asbestos by Polarized Light Microscopy (PLM) EPA 600/M4 Method

CLIENT: John F Hicks PE

SITE: 5385 Sierra College Blvd
Rocklin, CA

CLAIM# n/a

| No. | LAYERS | AREA FT ² | LOCATION | DESCRIPTION | I.D. | RACM | RESULT |
|-----|--------|----------------------|-----------------------------|----------------------------|------------------|------|-------------------------------|
| 1 | 5 | | SW bed S wall SW corner | joint compound w/sheetrock | Chrysotile - <1% | | Trace Asbestos (as composite) |
| 2 | 5 | | laundry rm N wall NW corner | joint compound w/sheetrock | Chrysotile - <1% | | Trace Asbestos (as composite) |
| 3 | 5 | | NW bed S wall SW corner | joint compound w/sheetrock | Chrysotile - <1% | | Trace Asbestos (as composite) |
| 4 | 5 | | hall bath S wall SE corner | joint compound w/sheetrock | Chrysotile - <1% | | Trace Asbestos (as composite) |
| 5 | 5 | | dining rm S wall SE corner | joint compound w/sheetrock | Chrysotile - <1% | | Trace Asbestos (as composite) |
| 6 | 5 | | SE bed E wall SE corner | joint compound w/sheetrock | Chrysotile - <1% | | Trace Asbestos (as composite) |
| 7 | 5 | | kitchen N wall | joint compound w/sheetrock | Chrysotile - <1% | | Trace Asbestos (as composite) |
| 8 | 2 | | kitchen W wall | texture coat w/paint | Cellulose Fibers | | NAD |
| 9 | 2 | | NW bed S wall SW corner | texture coat w/paint | Chrysotile - <1% | | Trace Asbestos (as composite) |
| 10 | 2 | | SE bed E wall | texture coat w/paint | Cellulose Fibers | | NAD |
| 11 | 2 | | kitchen ceiling | texture coat w/paint | Cellulose Fibers | | NAD |
| 12 | 2 | | laundry rm N wall | texture coat w/paint | Cellulose Fibers | | NAD |
| 13 | 2 | 96 | SW bed S wall | texture coat w/paint | Chrysotile - 2% | x | Friable Asbestos |
| 14 | 2 | | dining rm S wall | texture coat w/paint | Cellulose Fibers | | NAD |
| 15 | 2 | 192 | dining rm ceiling | sprayed on acoustic | Chrysotile - 10% | x | Friable Asbestos |
| 16 | 2 | 240 | living rm ceiling | sprayed on acoustic | Chrysotile - 10% | x | Friable Asbestos |
| 17 | 2 | 120 | NW bed ceiling | sprayed on acoustic | Chrysotile - 10% | x | Friable Asbestos |
| 18 | 2 | 140 | laundry rm ceiling | sprayed on acoustic | Chrysotile - 10% | x | Friable Asbestos |
| 19 | 2 | 140 | SE bed ceiling | sprayed on acoustic | Chrysotile - 10% | x | Friable Asbestos |
| 20 | 2 | 144 | SW bed ceiling | sprayed on acoustic | Chrysotile - 10% | x | Friable Asbestos |

LEGEND

NAD = Non Asbestos Detected. DL = detection limit: <1% asbestos (trace). I.D. = fiber identification and/or asbestos type - percent.

Friable Asbestos = NESHAP RACM (Regulated Asbestos Containing Material); can be crumbled, pulverized or reduced to powder by hand pressure.

Non-friable Asbestos = NESHAP Category I material (resilient floor covering, vinyl floor tile, asphalt roofing products, packings and gaskets that cannot be rendered airborne by hand pressure) and/or NESHAP Category II material (all other non-friable asbestos containing material). Note that because of age or treatment, Category I and Category II materials, can be, and/or have the potential to become RACM.

RACM = NESHAP Regulated Asbestos Containing Material is all Friable ACM (>1% asbestos), including some conditions of Non-friable Category I & II ACM.

NESHAP = US EPA National Emissions Standards for Hazardous Air Pollutants

APPROVED BY:

Adam Jahnsen, Lab Director

Certified Asbestos Consultant

CAL/OSHA: 00-2813

Analytical results represent the analysis of samples collected by AdamLab INC. This report is generated at the request and for the exclusive use of the person or entity (client) named on such report. Results, reports or copies will not be released to a third party without written request from the client. Sample(s) will be retained for a period of twelve months for possible future analytical verification, after which, the sample(s) will be disposed of according to all state and federal guidelines. AdamLabs Inc. is a participant in the BAPAT (Bulk Asbestos Proficiency Analytical Testing) quality assurance program by AIHA (American Industrial Hygiene Association).



AdamLabs, Inc.

3807 Pasadena Ave. Ste., 190
Sacramento, CA 95821
Phone: (916)692-8344
Email: info@adamlabs.com

AIHA Laboratory #163722

Lab #: 20AB591-2

Date Sampled: 9/25/2020
Date Analyzed: 9/28/2020
Sampled By: Adam Jahnsen
Analyzed By: Adam Jahnsen

Assessment and Analysis of Bulk Asbestos by Polarized Light Microscopy (PLM) EPA 600/M4 Method

CLIENT: John F Hicks PE

SITE: 5385 Sierra College Blvd
Rocklin, CA

CLAIM# n/a

| No. | LAYERS | AREA FT ² | LOCATION | DESCRIPTION | I.D. | RACM | RESULT |
|-----|--------|----------------------|----------------------------|-------------------------|----------------------------|------|------------------|
| 21 | 2 | | backroom/fireplace ceiling | texture coat w/paint | Cellulose Fibers | | NAD |
| 22 | 2 | 192 | dining room floor | sheet vinyl w/ felt | Chrysotile - 50% | x | Friable Asbestos |
| 23 | 2 | | hall bath floor | sheet vinyl w/ felt | Glass and Cellulose Fibers | | NAD |
| 24 | 2 | | SE bed/bathroom | sheet vinyl w/ felt | Glass and Cellulose Fibers | | NAD |
| 25 | 2 | | laundry rm floor | sheet vinyl w/ felt | Cellulose Fibers | | NAD |
| 26 | 2 | 308 | kitchen floor | sheet vinyl w/ felt | Chrysotile - 50% | x | Friable Asbestos |
| 27 | 2 | 120 | NW bed floor | sheet vinyl w/ felt | Chrysotile - 70% | x | Friable Asbestos |
| 28 | 3 | | E roof backside | asphalt shingle w/ felt | Glass and Cellulose Fibers | | NAD |
| 29 | 1 | | attic | insulation | Cellulose Fibers | | NAD |

LEGEND

NAD = Non Asbestos Detected. DL = detection limit: <1% asbestos (trace). I.D. = fiber identification and/or asbestos type - percent.

Friable Asbestos = NESHAP RACM (Regulated Asbestos Containing Material): can be crumbled, pulverized or reduced to powder by hand pressure.

Non-friable Asbestos = NESHAP Category I material (resilient floor covering, vinyl floor tile, asphalt roofing products, packings and gaskets that cannot be rendered airborne by hand pressure) and/or NESHAP Category II material (all other non-friable asbestos containing material). Note that because of age or treatment, Category I and Category II materials, can be, and/or have the potential to become RACM.

RACM = NESHAP Regulated Asbestos Containing Material is all Friable ACM (>1% asbestos), including some conditions of Non-friable Category I & II ACM.

NESHAP = US EPA National Emissions Standards for Hazardous Air Pollutants

APPROVED BY:

Adam Jahnsen, Lab Director
Certified Asbestos Consultant

CAL/OSHA: 00-2813

Analytical results represent the analysis of samples collected by AdamLab INC. This report is generated at the request and for the exclusive use of the person or entity (client) named on such report. Results, reports or copies will not be released to a third party without written request from the client. Sample(s) will be retained for a period of twelve months for possible future analytical verification, after which, the sample(s) will be disposed of according to all state and federal guidelines. AdamLabs Inc. is a participant in the BAPAT (Bulk Asbestos Proficiency Analytical Testing) quality assurance program by AIHA (American Industrial Hygiene Association).



AdamLabs, Inc.

3807 Pasadena Ave., Ste. 190
Sacramento, CA 95821
Phone: (916) 692-8355
Email: info@adamlabs.com

AIHA Laboratory I.D. #163722

Lab Number: 20ABP591
Date Received: 9/25/2020
Date Analyzed: 9/29/2020
Date Reported: 9/29/2020
Analyst: Adam Jahnsen

Analysis of Bulk Asbestos by Polarized Light Microscopy (PLM) EPA POINT COUNT 1,000 Method

CLIENT: John F Hicks PE

SITE: 5385 Sierra College Blvd
Rocklin, CA

JOB #: n/a

| | | | | PERCENT OF POINT COUNT | | |
|------------|----|---------------|---|------------------------|----------|------|
| <u>No.</u> | | <u>LAYERS</u> | <u>DESCRIPTION</u> | <u>I.D.</u> | | |
| 1 | 1 | 5 | composite wallboard (sheetrock/paint/paper/tape/joint compound) | Chrysotile | Asbestos | 0.25 |
| 2 | 2 | 5 | composite wallboard (sheetrock/paint/paper/tape/joint compound) | Chrysotile | Asbestos | 0.3 |
| 3 | 3 | 5 | composite wallboard (sheetrock/paint/paper/tape/joint compound) | Chrysotile | Asbestos | 0.25 |
| 4 | 4 | 5 | composite wallboard (sheetrock/paint/paper/tape/joint compound) | Chrysotile | Asbestos | 0.25 |
| 5 | 5 | 5 | composite wallboard (sheetrock/paint/paper/tape/joint compound) | Chrysotile | Asbestos | 0.3 |
| 6 | 6 | 5 | composite wallboard (sheetrock/paint/paper/tape/joint compound) | Chrysotile | Asbestos | 0.25 |
| 7 | 7 | 5 | composite wallboard (sheetrock/paint/paper/tape/joint compound) | Chrysotile | Asbestos | 0.25 |
| 8 | 9 | 2 | texture coat w/ paint (plaster white powder and paint) | Chrysotile | Asbestos | 0.15 |
| 9 | 13 | 2 | texture coat w/ paint (plaster white powder and paint) | Chrysotile | Asbestos | 1.25 |

* LEGEND

NAD = no asbestos detected

RL = reporting limit: 0.1% asbestos

I.D. = fiber identification and/or asbestos type

<0.1 = Chrysotile fibers observed but did not fall under any counted points

APPROVED BY:

Adam Jahnsen, Lab Director

Analytical results represent the analysis of samples collected by AdamLabs, Inc. This report is generated at the request of and for the exclusive use of the person or entity (client) named on such report. Results, reports or copies will not be released to a third party without written request from the client. Sample(s) will be retained for a period of twelve months for possible future analytical verification, after which, the sample(s) will be disposed of according to all state and federal guidelines. AdamLabs, Inc. is a participant in the BAPAT (Bulk Asbestos Proficiency Analytical Testing) quality assurance program by AIHA (American Industrial Hygiene Association).